



Botley West Solar Farm

Environmental Statement

Volume 3

Appendix 9.10: Wintering Bird Survey Report

November 2024

PINS Ref: EN010147

Document Ref: EN010147/APP/6.5

Revision P0

APFP Regulation 5(2)(a); Planning Act 2008; and Infrastructure Planning (Applications: Prescribed Forms and Procedure) Regulation

Approval for issue

Jonanthan Alsop

14 November 2024

The report has been prepared for the exclusive use and benefit of the Applicant and solely for the purpose for which it is provided. Unless otherwise agreed in writing by RPS Group Plc, any of its subsidiaries, or a related entity (collectively 'RPS') no part of this report should be reproduced, distributed, or communicated to any third party. RPS does not accept any liability if this report is used for an alternative purpose from which it is intended, nor to any third party in respect of this report. The report does not account for any changes relating to the subject matter of the report, or any legislative or regulatory changes that have occurred since the report was produced and that may affect the report.

The report has been prepared using the information provided to RPS by its client, or others on behalf of its client. To the fullest extent permitted by law, RPS shall not be liable for any loss or damage suffered by the client arising from fraud, misrepresentation, withholding of information material relevant to the report or required by RPS, or other default relating to such information, whether on the client's part or that of the other information sources, unless such fraud, misrepresentation, withholding or such other default is evident to RPS without further enquiry. It is expressly stated that no independent verification of any documents or information supplied by the client or others on behalf of the client has been made. The report shall be used for general information only.

Prepared by:

RPS
20 Western Avenue,
Milton Park, Abingdon,
Oxfordshire, OX14 4SH
United Kingdom

Prepared for:

Photovolt Development Partners GmbH,
on behalf of SolarFive Ltd.

Contents

| | | |
|----------|------------------------------------|-----------|
| 1 | INTRODUCTION | 1 |
| 1.1 | Overview | 1 |
| 1.2 | Legislation | 1 |
| 2 | METHODOLOGY | 2 |
| 2.1 | Desk Study | 2 |
| 2.2 | Field survey | 2 |
| 2.3 | Assessment Criteria | 4 |
| 3 | FIELD RESULTS | 6 |
| 4 | EVALUATION AND SUMMARY..... | 38 |
| 4.1 | Wintering Bird Assemblage..... | 38 |
| 4.2 | Geographical Importance..... | 38 |
| 4.3 | References | 44 |

Tables

| | | |
|-----------|--|----|
| Table 1: | Wintering bird survey dates 2022, 2023 and 2024. | 3 |
| Table 2: | Area 1 Survey summary data: October 2022 – March 2023, October 2023 - March 2024 | 6 |
| Table 3: | Area 1 Conservation status of recorded birds – October 2022 to March 2023, October 2023 to March 2024 | 7 |
| Table 4: | Area 2 Survey summary data – October 2022 - March 2023, October 2023 - March 2024 | 8 |
| Table 5: | Area 2 Conservation status of recorded birds – October 2022 to March 2023, October 2023 to March 2024 | 9 |
| Table 6: | Areas 3 and 4 Survey summary data – October 2022 - March 2023, October 2023 - March 2024 | 10 |
| Table 7: | Areas 3 and 4 Conservation status of recorded birds – October 2022 to March 2023, October 2023 to March 2024 | 11 |
| Table 8: | Area 5 Survey summary data – October 2022 - March 2023, October 2023 - March 2024 | 12 |
| Table 9: | Area 5 Conservation status of recorded birds – October 2022 to March 2023, October 2023 to March 2024 | 13 |
| Table 10: | Area 6 Survey summary data – October 2022 to March 2023, October 2023 to March 2024 | 14 |
| Table 11: | Area 6 Conservation status of recorded birds – October 2022 to March 2023, October 2023 to March 2024 | 15 |
| Table 12: | Area 7 Survey summary data – October 2022 - March 2023, October 2023 - March 2024 | 16 |
| Table 13: | Area 7 Conservation status of recorded birds – October 2022 to March 2023, October 2023 to March 2024 | 17 |
| Table 14: | Area 8 Survey summary data – October 2022 to March 2023, October 2023 to March 2024 | 18 |
| Table 15: | Area 8 Conservation status of recorded birds – October 2022 - March 2023, October 2023 - March 2024 | 19 |
| Table 16: | Area 9 Survey summary data – October 2022 to March 2023, October 2023 to March 2024 | 20 |
| Table 17: | Area 9 Conservation status of recorded birds – October 2022 to March 2023, October 2023 to March 2024 | 21 |

Table 18: Areas 10 and 12 Survey summary data – October 2022 to March 2023, October 2023 to March 202422

Table 19: Areas 10 and 12 Conservation status of recorded birds – October 2022 to March 2023, October 2023 to March 202423

Table 20: Area 11 Survey summary data – October 2022 to March 2023, October 2023 to March 202425

Table 21: Area 11 Conservation status of recorded birds – October 2022 to March 2023, October 2023 to March 202426

Table 22: Area 13 Survey summary data – October 2022 to March 2023, October 2023 to March 202427

Table 23: Area 13 Conservation status of recorded birds – October 2022 to March 2023, October 2023 to March 202428

Table 24: Area 14 Survey summary data – October 2022 to March 2023, October 2023 to March 202429

Table 25: Area 14 Conservation status of recorded birds – October 2022 to March 2023, October 2023 to March 202430

Table 26: Area 15 Survey summary data – January 2023 to March 2023, October 2023 to March 202431

Table 27: Area 15 Conservation status of recorded birds – January to March 2023.....32

Table 28: Area 16 Survey summary data – October 2023 to March 2024.....33

Table 29: Area 16 Conservation status of recorded birds – October 2023 to March 2024.....34

Table 30: Denman’s Farm Survey summary data – October 2022 to March 2023.....35

Table 31: Denman’s Farm Conservation status of recorded birds – October 2022 to March 2023.....36

Annexes

| Annex number | Annex title |
|--------------|-------------|
| A | Desk study |
| B | Figures |

Glossary

| Term | Meaning |
|---------------|------------------------|
| The Applicant | SolarFive Ltd |
| The Project | Botley West Solar Farm |

Abbreviations

| Abbreviation | Meaning |
|--------------|---|
| BAP | Biodiversity Action Plan |
| BoCC | Birds of Conservation Concern |
| BTO | British Trust for Ornithology |
| CIEEM | Chartered Institute of Ecology and Environmental Management |
| ESRI | Environmental Systems Research Institute |
| GIS | Geographic Information System |
| NERC | Natural Environment and Rural Communities |
| PDA | Personal Digital Assistant |
| SPA | Special Protection Areas |
| WBS | Wintering Bird Survey |

1 Introduction

1.1 Overview

- 1.1.1 This Appendix of the Environmental Statement (ES) has been prepared by RPS on behalf of Photovolt Development Partners GmbH. (PVDP) for the Applicant, SolarFive Ltd. (SolarFive).
- 1.1.2 The purpose of this technical report is to present the methodology and results of the desk study for the Project. The results of this report have been used to inform Chapter 9: Ecology and Nature Conservation in Volume 1 of the ES [EN010147/APP/6.3].

1.2 Legislation

- 1.2.1 Relevant legislation and policy guidance are referred to throughout this report where appropriate. Their context and application are explained in the relevant sections of this report.
- 1.2.2 The relevant articles of legislation are:
- The Conservation of Habitats and Species Regulations (Amendment) (EU Exit) 2019;
 - The Wildlife and Countryside Act 1981 (as amended);
 - The Natural Environment and Rural Communities (NERC) Act 2006; and
- 1.2.3 All birds, their nests and eggs are afforded protection under the Wildlife and Countryside Act 1981, as updated by the Countryside and Rights of Way Act 2000. It is an offence to:
- Intentionally kill, injure, or take any wild bird;
 - Intentionally take, damage, or destroy the nest of any wild bird while it is in use or being built; and
 - Intentionally take or destroy the egg of any wild bird.
- 1.2.4 Reference is not made to species afforded special protection under Schedule 1 of the Wildlife and Countryside Act (1981) as the protection measures only apply to these species within the breeding season.

2 Methodology

2.1 Desk Study

Search Area

- 2.1.1 The desk study obtained records of relevant bird species within a 2 km radius of the Site boundary.

Data Request

- 2.1.2 A data request was made to Thames Valley Environmental Records Centre (TVERC) as part of the ecology desk study, the full results of which are presented in Appendix 9.1 of Volume 3 of the ESature Conservation. The results of the desk study pertaining to birds are presented in Appendix A.
- 2.1.3 Records requested included species designated as being of principal importance for conservation in England under Section 41 of the Natural Environment and Rural Communities (NERC) Act 2006 (S41 species), legally protected species and bird species listed on the Birds of Conservation Concern (BoCC) 5 (Stanbury et al., 2021) Red list (species of high conservation concern) and Amber list (species of moderate conservation concern).
- 2.1.4 The legal and conservation status of the species for which records were received was determined using the Spreadsheet of Conservation Designations for UK Taxa (Joint Nature Conservation Committee (JNCC), 2018).

2.2 Field survey

- 2.2.1 The wintering bird surveys were based on a transect / 'walkover' methodology as outlined in Bibby et al. (2000) and Gilbert et al. (1998).
- 2.2.2 The transect route was designed to cover the area boundaries, predominantly all field margins and areas of high-value habitat (e.g., woodland edges, treelines, and hedgerows), to include all areas of the site within 50-100m, where possible.
- 2.2.3 On each visit, the route was walked at a slow pace with start and finish times noted. All birds seen and heard were recorded directly onto an ArcGIS base map using ESRI software on hand-held PDA devices, with a 1:10,000 scale Ordnance Survey base map of the study area (and adjacent land). A fresh map was used for each survey. Survey routes were mapped, and the direction walked alternated on each visit, to ensure that all areas were covered at various times of morning across the duration of the survey.
- 2.2.4 Registrations of birds were recorded using standard British Trust for Ornithology (BTO) one and two-letter species codes. All bird species were recorded and mapped across the whole site boundary, where accessible. Due to the size of the site, it was split into smaller areas (1-16 and Denman's Farm) and numbered accordingly.

2.2.5 Surveys for wintering birds were undertaken between October 2022 – March 2023, and October 2023 – March 2024, during optimal conditions over the dates shown in Table 1.

Table 1: Wintering bird survey dates 2022, 2023 and 2024.

| 2022 - 2023 | | Visit | | | | | |
|---------------|----------|----------|----------|----------|----------|----------|--|
| Area | 1 | 2 | 3 | 4 | 5 | 6 | |
| 1 | 31/10/22 | 10/11/22 | 01/12/22 | 24/01/23 | 10/02/23 | 08/03/23 | |
| 2 | 31/10/22 | 17/11/22 | 08/12/22 | 25/01/23 | 10/02/23 | 08/03/23 | |
| 3 & 4 | 31/10/22 | 18/11/22 | 15/12/22 | 26/01/23 | 21/02/23 | 14/03/23 | |
| 5 | 24/10/22 | 18/11/22 | 20/12/22 | 21/01/23 | 22/02/23 | 13/03/23 | |
| 6 | 22/10/22 | 19/11/22 | 22/12/22 | 15/01/23 | 12/02/23 | 12/03/23 | |
| 7 | 29/10/22 | 20/11/22 | 19/12/22 | 21/01/23 | 18/02/23 | 19/02/23 | |
| 8 | 30/10/22 | 13/11/22 | 16/12/22 | 17/01/23 | 20/02/23 | 15/03/23 | |
| 9 | 28/10/22 | 29/11/22 | 20/12/22 | 20/01/23 | 22/02/23 | 23/03/23 | |
| 10 & 12 | 24/10/22 | 28/11/22 | 15/12/22 | 24/10/23 | 10/02/23 | 21/03/23 | |
| 11 | 27/10/22 | 24/11/22 | 08/12/22 | 23/01/23 | 08/02/23 | 20/03/23 | |
| 13 | 21/10/22 | 25/11/22 | 22/12/22 | 16/01/23 | 07/02/23 | 16/03/23 | |
| 14 | 19/10/22 | 02/11/22 | 14/12/22 | 05/01/23 | 03/02/23 | 01/03/23 | |
| 15 | N/A | N/A | N/A | 25/01/23 | 23/02/23 | 21/03/23 | |
| 16 | N/A | N/A | N/A | N/A | N/A | N/A | |
| Denman's Farm | 18/10/22 | 09/11/22 | 28/12/22 | 31/01/23 | 22/02/23 | 15/03/23 | |
| 2023 - 2024 | | Visit | | | | | |
| Area | 1 | 2 | 3 | 4 | 5 | 6 | |
| 1 | 18/10/23 | 28/11/23 | 20/12/23 | 25/01/24 | 26/02/24 | 28/03/24 | |
| 2 | 19/10/23 | 10/11/23 | 13/12/23 | 29/01/24 | 16/02/24 | 01/03/24 | |
| 3 & 4 | 27/10/23 | 23/11/23 | 20/12/23 | 24/01/24 | 23/02/24 | 08/03/24 | |
| 5 | 19/10/23 | 17/11/23 | 07/12/23 | 10/01/24 | 23/02/24 | 11/03/24 | |
| 6 | 21/10/23 | 15/11/23 | 08/12/23 | 09/01/24 | 19/02/24 | 13/03/24 | |
| 7 | 25/10/23 | 08/11/23 | 01/12/23 | 10/01/24 | 07/02/24 | 05/03/24 | |
| 8 | 21/10/23 | 17/11/23 | 17/12/23 | 10/01/24 | 16/02/24 | 28/03/24 | |
| 9 | 10/10/23 | 28/11/23 | 21/12/23 | 09/01/24 | 05/02/24 | 04/03/24 | |
| 10 & 12 | 27/10/23 | 09/11/23 | 06/12/23 | 10/01/24 | 20/02/24 | 11/03/24 | |
| 11 | 28/10/23 | 09/11/23 | 12/12/23 | 16/01/24 | 23/02/24 | 19/03/24 | |
| 13 | 23/10/23 | 29/11/23 | 04/12/23 | 21/01/24 | 13/02/24 | 21/03/24 | |
| 14 | 10/10/23 | 07/11/23 | 08/12/23 | 12/01/24 | 29/02/24 | 22/03/24 | |
| 15 | 24/10/23 | 17/11/23 | 14/12/23 | 17/01/24 | 20/02/24 | 11/03/24 | |
| 16 | 20/10/23 | 30/11/23 | 13/12/23 | 19/01/24 | 20/02/24 | 21/03/24 | |
| Denman's Farm | 11/10/23 | 13/11/23 | 21/12/23 | 30/01/24 | 15/02/24 | 14/03/24 | |

2.2.6 On completion of the surveys, analysis maps were produced for each species afforded special protection or of conservation interest, consisting of

all registrations recorded during the surveys. From the species maps, the number of birds present during each survey visit was calculated.

- 2.2.7 The wintering bird survey was completed by suitably experienced professional ornithologists and the assessment was carried out by RPS senior ecological staff with expertise in the assessment of site sensitivity for birds and Environmental Impact Assessments.

2.3 Assessment Criteria

- 2.3.1 The assessment of the wintering bird community at Botley West focuses on species that are afforded special statutory protection, or those included on one, or more, of the lists of species of conservation interest, these include:

- Species listed on Annex 1 of the EC Birds Directive (Directive 2009/147/EC);
- Species listed under Section 41 of the NERC Act (2006);
- Species included in the Birds of Conservation Concern (BoCC) Red and Amber Lists for the UK (Stanbury *et al.*, 2021); and
- Species occurring in nationally, regionally, or locally important numbers.

- 2.3.2 Annex 1 species are those for which the UK Government are required to take special measures, including the designation of Special Protection Areas (SPAs), to ensure the survival and reproduction of these species throughout their area of distribution.

- 2.3.3 The NERC Act (2006) list of Species of Principal Importance is used to guide decision-makers such as public bodies, including local and regional authorities, in implementing their duty under Section 41 of the Act; under Section 41 every public authority (e.g., a local authority or local planning authority) must, in exercising its functions, have regard, so far as is consistent with the proper exercise of those functions, to the purpose of conserving biodiversity. In addition, with regard to those species on the list of Species of Principal Importance prepared under Section 41, the Secretary of State must:

- a. Take such steps as appear to the Secretary of State to be reasonably practicable to further the conservation of the living organisms and types of habitats included in any list published under this section; or
- b. Promote the taking by others of such steps.

- 2.3.4 Species listed on the BoCC Red List are those that have declined in numbers by 50% over the last 25 years, those that have shown a historical population decline between 1800 and 1995 and species that are of global conservation concern. The 70 species on the Red List are of the most urgent conservation concern.

- 2.3.5 Species listed on the BoCC Amber List, of which there are currently 103, include those that have shown a moderate decline in numbers (25%-49%) over the last 25 years and those with total populations of less than 300 breeding pairs. Also included are those species which represent a significant proportion (greater than 20%) of the European breeding or wintering population, those for which at least 50% of the British population

is limited to ten sites or less, and those of unfavourable conservation status in Europe.

- 2.3.6 The remaining species are placed on the Green List, indicating that they are of low conservation priority.
- 2.3.7 Reference is not made to species afforded special protection under Schedule 1 of the Wildlife and Countryside Act 1981 (as amended) as the protection measures only apply to these species within the breeding season.

Assumptions and limitations of the assessment

- 2.3.8 It should be noted that whilst every effort has been made to provide a comprehensive description of the site, no investigation can ensure the complete characterisation and prediction of the natural environment.
- 2.3.9 The majority of ecological data remains valid for only short periods due to the inherently transient nature of the subject. The survey results contained in this report are considered accurate for up to three years, assuming no significant considerable changes to the site conditions. A site verification walkover could be required within that time to determine whether the site had changed.
- 2.3.10 Area 15 was added mid-way through the 2022/2023 survey season, as a result only 3 months of data is available. A full data set was collected for the 2023/2024 period.
- 2.3.11 Area 16 is a new addition for 2023-2024, therefore, only one season of data is included in this report.
- 2.3.12 Large numbers of pheasant and red-legged partridge have been omitted from some sections of the 2023/2024 results in this report as large numbers had been released for recreational shooting purposes and therefore give an unrealistic view of the numbers.

Study area

- 2.3.13 The study area for the field survey comprises all areas within the boundary of The Project. The survey area was predominantly agricultural with associated hedgerows, small areas of adjoining woodland, and riparian habitat following the River Evenlode.
- 2.3.14 Due to the size of the site, it was split into smaller areas (1-16 and Denman's Farm) and numbered accordingly. Areas 3 and 4 were surveyed separately in 2023 but as a whole in 2024. The survey area locations can be seen in Appendix.

3 Field results

Area 1 2022-2023 and 2023-2024

- 3.1.1 A total of 46 species were recorded within the boundary of the area during the winter bird surveys undertaken between October 2022 - March 2023 and October 2023 - March 2024. These were all common and widespread species, typical of the habitat types found in Area 1.
- 3.1.2 Flocks of fieldfare, linnet, starling, and yellowhammer, which are Red Listed, and flocks of redwing and woodpigeon, which are Amber Listed, were recorded using the arable fields for foraging and cover.
- 3.1.3 Red List species including grey partridge and marsh tit, and Amber List species such as black-headed gull, dunnock, kestrel, lesser black-backed gull, mallard, meadow pipit, reed bunting, rook, song thrush, sparrowhawk, stock dove and wren were all observed foraging and loafing within the boundary of Area 1.
- 3.1.4 Three Annex 1 species: merlin, peregrine and red kite were recorded within the Area 1 boundary; hunting, and foraging, however, they had no other interaction with the site.
- 3.1.5 A summary of the species recorded, together with their peak and mean counts is provided in Table 2 below and their locations are shown in Figures 1.1A to 1.1F and 2.1A to 2.1F in Appendix B.

Table 2: Area 1 Survey summary data: October 2022 – March 2023, October 2023 - March 2024

| Species | Peak Count | Mean Count | Species | Peak Count | Mean Count |
|--------------------------|------------|------------|--------------|------------|------------|
| Blackbird | 5 | 10.8 | Magpie | 4 | 1.8 |
| Black-headed gull | 5 | 0.8 | Mallard | 2 | 0.3 |
| Blue tit | 10 | 19.7 | Marsh tit | 1 | 0.2 |
| Buzzard | 1 | 0.8 | Meadow pipit | 15 | 13.5 |
| Carrion crow | 23 | 9.2 | Merlin | 1 | 0.2 |
| Chaffinch | 12 | 10.3 | Peregrine | 1 | 0.2 |
| Chiffchaff | 1 | 0.2 | Pied wagtail | 3 | 0.5 |
| Collard dove | 1 | 0.2 | Red kite | 2 | 0.3 |
| Dunnock | 2 | 5.6 | Redwing | 65 | 27.8 |
| Fieldfare | 325 | 153.7 | Reed bunting | 1 | 0.7 |
| Goldcrest | 6 | 3.8 | Robin | 1 | 4.8 |
| Goldfinch | 45 | 7.5 | Rook | 3 | 0.5 |
| Great spotted woodpecker | 1 | 0.3 | Skylark | 85 | 37.5 |
| Great tit | 6 | 7 | Song thrush | 2 | 6.2 |
| Green woodpecker | 1 | 0.2 | Sparrowhawk | 1 | 0.2 |
| Grey partridge | 2 | 0.8 | Starling | 185 | 74.3 |
| Jackdaw | 35 | 7.2 | Stock dove | 2 | 0.7 |
| Jay | 1 | 1.2 | Stonechat | 2 | 0.3 |
| Kestrel | 2 | 0.3 | Treecreeper | 1 | 0.7 |

| Species | Peak Count | Mean Count | Species | Peak Count | Mean Count |
|--------------------------|------------|------------|--------------|------------|------------|
| Lesser black-backed gull | 7 | 1.2 | Woodpigeon | 350 | 277.3 |
| Linnet | 150 | 67.3 | Wren | 2 | 5.8 |
| Long-tailed tit | 12 | 11.3 | Yellowhammer | 65 | 28.5 |

3.1.6 Of the 46 species recorded, 25 species meet at least one of a range of criteria relating to nature conservation of those listed in section 2.3. These species, and their relevant conservation importance, are provided in Table 3 below.

Table 3: Area 1 Conservation status of recorded birds – October 2022 to March 2023, October 2023 to March 2024

| Species | Conservation Status | | |
|--------------------------|----------------------------|--------------------------------------|------------------------------|
| | Annex 1 EU Birds Directive | NERC Species of Principal Importance | BoCC 5 Red and Amber Species |
| Black-headed gull | - | - | Amber |
| Duncock | - | ■ | Amber |
| Fieldfare | - | - | Red |
| Grey partridge | - | ■ | Red |
| Kestrel | - | - | Amber |
| Lesser black-backed gull | - | - | Amber |
| Linnet | - | ■ | Red |
| Marsh tit | - | ■ | Red |
| Peregrine | ■ | - | - |
| Red kite | ■ | - | - |
| Redwing | - | - | Amber |
| Rook | - | - | Amber |
| Skylark | - | ■ | Red |
| Song thrush | - | ■ | Amber |
| Starling | - | ■ | Red |
| Woodpigeon | - | - | Amber |
| Wren | - | - | Amber |
| Yellowhammer | - | ■ | Red |
| Mallard | - | - | Amber |
| Meadow pipit | - | - | Amber |
| Merlin | ■ | - | Red |
| Reed bunting | - | - | Amber |
| Sparrowhawk | - | - | Amber |
| Stock dove | - | - | Amber |
| Yellowhammer | - | ■ | Red |

Area 2 2022-2023 and 2023-2024

- 3.1.7 A total of 45 species were recorded within the boundary of the area during the winter bird surveys between October 2022 - March 2023 and October 2023 - March 2024.
- 3.1.8 Golden plover, an Annex 1 species, and lapwing, a Red List species, were recorded in December 2022.
- 3.1.9 Mixed flocks of linnet and yellowhammer, which are Red Listed, and reed bunting and rook, which are Amber Listed were recorded foraging in January and February 2023.
- 3.1.10 Flocks of fieldfare, linnet and starling, which are Red listed, and redwing and woodpigeon, which are Amber Listed, were recorded using the arable fields for foraging and cover during the March 2023 survey.
- 3.1.11 Red List species corn bunting, greenfinch, grey partridge, house sparrow, marsh tit, mistle thrush, skylark, and yellowhammer, and Amber List species dunnock, kestrel, meadow pipit, reed bunting, rook, song thrush, sparrowhawk, stock dove, and wren were all observed foraging and loafing within the boundary of Area 2.
- 3.1.12 Three additional Annex 1 species: golden plover, peregrine and red kite were recorded flying over the Area 2 boundary; hunting, and foraging, however, they had no other interaction with the site.
- 3.1.13 A summary of the species recorded, together with their peak and mean counts is provided in Table 4 below and their locations are shown in 1.2A to 1.2F and 2.2A to 2.2F Appendix B.

Table 4: Area 2 Survey summary data – October 2022 - March 2023, October 2023 - March 2024

| Species | Peak Count | Mean Count | Species | Peak Count | Mean Count |
|--------------------------|------------|------------|-----------------|------------|------------|
| Blackbird | 2 | 5.7 | Lesser redpoll | 1 | 0.2 |
| Blue tit | 5 | 7.8 | Long-tailed tit | 12 | 702 |
| Buzzard | 2 | 1.3 | Magpie | 9 | 3.2 |
| Carrion crow | 37 | 9.3 | Marsh tit | 1 | 0.5 |
| Chaffinch | 45 | 15.0 | Meadow pipit | 9 | 3.2 |
| Dunnock | 1 | 3.8 | Mistle thrush | 1 | 0.2 |
| Fieldfare | 280 | 92.7 | Peregrine | 1 | 0.3 |
| Goldcrest | 5 | 1.7 | Red kite | 2 | 1.8 |
| Great spotted woodpecker | 1 | 0.2 | Redwing | 128 | 37.7 |
| Golden plover | 63 | 20.5 | Reed bunting | 1 | 0.2 |
| Great tit | 4 | 1.8 | Robin | 1 | 4.5 |
| Greenfinch | 1 | 0.2 | Rook | 152 | 49.0 |
| Green woodpecker | 1 | 0.3 | Skylark | 149 | 42.8 |
| Grey partridge | 11 | 1.8 | Song thrush | 3 | 4.3 |
| House sparrow | 4 | 1.0 | Starling | 147 | 33.2 |
| Jackdaw | 350 | 158.7 | Stock dove | 17 | 6.2 |
| Jay | 1 | 0.2 | Treecreeper | 1 | 0.3 |
| Kestrel | 1 | 0.3 | Woodpigeon | 392 | 90.5 |

| Species | Peak Count | Mean Count | Species | Peak Count | Mean Count |
|---------|------------|------------|--------------|------------|------------|
| Lapwing | 255 | 42.5 | Wren | 1 | 1.8 |
| Linnet | 153 | 63.2 | Yellowhammer | 170 | 36.2 |

3.1.14 Twenty-five species meet at least one of a range of criteria relating to nature conservation of those listed in section 2.3. These species, and their relevant conservation importance, are provided in Table 5 below.

Table 5: Area 2 Conservation status of recorded birds – October 2022 to March 2023, October 2023 to March 2024

| Species | Conservation Status | | |
|----------------|----------------------------|--------------------------------------|------------------------------|
| | Annex 1 EU Birds Directive | NERC Species of Principal Importance | BoCC 5 Red and Amber Species |
| Corn Bunting | - | ■ | Red |
| Duncock | - | ■ | Amber |
| Fieldfare | - | - | Red |
| Golden plover | ■ | - | - |
| Greenfinch | - | - | Red |
| Grey partridge | - | ■ | Red |
| House sparrow | - | ■ | Red |
| Kestrel | - | - | Amber |
| Lapwing | - | ■ | Red |
| Linnet | - | ■ | Red |
| Marsh tit | - | ■ | Red |
| Meadow pipit | - | - | Amber |
| Mistle thrush | - | - | Red |
| Peregrine | ■ | - | - |
| Red kite | ■ | - | - |
| Redwing | - | - | Amber |
| Reed bunting | - | - | Amber |
| Rook | - | - | Amber |
| Skylark | - | ■ | Red |
| Song thrush | - | ■ | Amber |
| Starling | - | ■ | Red |
| Stock dove | - | - | Amber |
| Woodpigeon | - | - | Amber |
| Wren | - | - | Amber |
| Yellowhammer | - | ■ | Red |

Areas 3 and 4 2022-2023 and 2023-2024

3.1.15 A total of 54 species were recorded within the boundary of the area during the winter bird surveys between October 2022 - March 2023 and October 2023 - March 2024.

3.1.16 Golden plover, an Annex 1 species, were using the arable fields for foraging.

3.1.17 Flocks of fieldfare, linnet, skylark, and starling, which are Red Listed were recorded using the area for winter foraging. Corn bunting, greenfinch, grey

partridge, herring gull, house sparrow, marsh tit, mistle thrush, woodcock and yellowhammer were also recorded using the arable fields and hedgerows for foraging and cover.

- 3.1.18 Black-headed gull, meadow pipit, redwing, rook and flocks of woodpigeon, which are Amber Listed species, were recorded using the arable fields for foraging, while bullfinch, dunnock, kestrel, sparrowhawk, stock dove and wren, were recorded using the area for loafing, hunting and foraging within the hedgerows.
- 3.1.19 Two additional Annex 1 species, peregrine and red kite, were recorded flying over the Area 3 and 4 boundaries, hunting and foraging. However they had no other interaction with the site.
- 3.1.20 A summary of the species recorded, together with their peak and mean counts is provided in Table 6 below and their locations are shown in Figures 1.3A to 1.1F and 2.1A to 2.1F in Appendix B.

Table 6: Areas 3 and 4 Survey summary data – October 2022 - March 2023, October 2023 - March 2024

| Species | Peak Count | Mean Count | Species | Peak Count | Mean Count |
|--------------------------|------------|------------|-----------------|------------|------------|
| Blackbird | 2 | 6 | Linnet | 175 | 57.5 |
| Black-headed gull | 18 | 6.8 | Long-tailed tit | 15 | 6.5 |
| Blue tit | 6 | 18 | Magpie | 9 | 5.7 |
| Bullfinch | 2 | 0.3 | Mallard | 2 | 0.3 |
| Buzzard | 1 | 2 | Marsh tit | 1 | 0.3 |
| Carrion crow | 19 | 11 | Meadow pipit | 39 | 7.7 |
| Chaffinch | 35 | 17.5 | Mistle thrush | 1 | 0.3 |
| Chiffchaff | 1 | 0.2 | Peregrine | 1 | 0.2 |
| Corn bunting | 75 | 16.8 | Pied wagtail | 9 | 2.3 |
| Dunnock | 12 | 10.8 | Raven | 3 | 0.5 |
| Fieldfare | 150 | 105.5 | Red kite | 7 | 2.8 |
| Goldcrest | 5 | 2.2 | Redwing | 61 | 17.5 |
| Golden plover | 11 | 1.8 | Reed bunting | 3 | 1 |
| Goldfinch | 95 | 38.5 | Robin | 1 | 8.5 |
| Great spotted woodpecker | 1 | 0.2 | Rook | 46 | 13.3 |
| Great tit | 8 | 8.5 | Skylark | 85 | 95.6 |
| Green woodpecker | 1 | 0.2 | Song thrush | 4 | 4.5 |
| Greenfinch | 1 | 0.5 | Sparrowhawk | 1 | 0.3 |
| Grey partridge | 8 | 2 | Starling | 313 | 114.7 |
| Herring gull | 1 | 0.2 | Stock dove | 11 | 2.2 |
| House sparrow | 1 | 0.2 | Stonechat | 2 | 1.2 |
| Jackdaw | 300 | 84.2 | Treecreeper | 1 | 0.3 |
| Jay | 1 | 0.3 | Woodcock | 1 | 0.3 |
| Kestrel | 1 | 1.2 | Woodpigeon | 400 | 130.2 |
| Lapwing | 18 | 3 | Wren | 2 | 9.7 |
| Lesser black-backed gull | 38 | 6.3 | Yellowhammer | 42 | 21.2 |

3.1.21 Thirty species meet at least one of a range of criteria relating to nature conservation of those listed in section 2.3. These species, and their relevant conservation importance, are provided in Table 7 below.

Table 7: Areas 3 and 4 Conservation status of recorded birds – October 2022 to March 2023, October 2023 to March 2024

| Species | Conservation Status | | |
|-------------------|----------------------------|--------------------------------------|------------------------------|
| | Annex 1 EU Birds Directive | NERC Species of Principal Importance | BoCC 5 Red and Amber Species |
| Black-headed gull | - | - | Amber |
| Bullfinch | - | ■ | Amber |
| Corn bunting | - | ■ | Red |
| Dunnock | - | ■ | Amber |
| Fieldfare | - | - | Red |
| Golden plover | ■ | - | - |
| Greenfinch | - | - | Red |
| Grey partridge | - | ■ | Red |
| Herring gull | - | ■ | Red |
| House sparrow | - | ■ | Red |
| Kestrel | - | - | Amber |
| Lapwing | - | ■ | Red |
| Linnet | - | ■ | Red |
| Mallard | - | - | Amber |
| Marsh tit | - | ■ | Red |
| Meadow pipit | - | - | Amber |
| Peregrine | ■ | - | - |
| Red kite | ■ | - | - |
| Redwing | - | - | Amber |
| Reed bunting | - | - | Amber |
| Rook | - | - | Amber |
| Skylark | - | ■ | Red |
| Song thrush | - | ■ | Amber |
| Sparrowhawk | - | - | Amber |
| Starling | - | ■ | Red |
| Stock dove | - | - | Amber |
| Woodcock | - | - | Red |
| Woodpigeon | - | - | Amber |
| Wren | - | - | Amber |
| Yellowhammer | - | ■ | Red |

Area 5 2022-2023 and 2023-2024

3.1.22 A total of 50 species were recorded within the boundary of the area during the winter bird surveys between October 2022 - March 2023 and October 2023 - March 2024.

3.1.23 Kingfisher and Red kite, which are Annex 1 species, were recorded within the boundary of Area 5.

- 3.1.24 Flocks of woodpigeon, redwing and rook, which are Amber Listed species, and lesser black-backed gull, meadow pipit, and stock dove, were recorded using the arable fields for foraging and cover. Bullfinch, dunnock, grey wagtail, meadow pipit, song thrush, stock dove, reed bunting, and wren were recorded within the hedgerows of the area, with kestrel and sparrowhawk using the area for hunting and loafing.
- 3.1.25 Flocks of fieldfare, which are a Red List species, as well as greenfinch, grey partridge, herring gull, linnet, marsh tit, mistle thrush, skylark, starling, and yellowhammer, were all recorded using the fields and hedgerows for feeding and shelter.
- 3.1.26 Two other Annex 1 species, peregrine and red kite, were regularly recorded flying over Area 5, both hunting and foraging, however they had no other interaction with the site.
- 3.1.27 A summary of the species recorded, together with their peak and mean counts is provided in Table 8 below and their locations are shown in Figures 1.4A to 1.4F and 2.4A to 2.4F in Appendix B.

Table 8: Area 5 Survey summary data – October 2022 - March 2023, October 2023 - March 2024

| Species | Peak Count | Mean Count | Species | Peak Count | Mean Count |
|--------------------------|------------|------------|-----------------|------------|------------|
| Blackbird | 17 | 8.5 | Lesser Redpoll | 8 | 1.3 |
| Black-headed gull | 52 | 9.2 | Linnet | 1 | 0.3 |
| Blue tit | 16 | 17.3 | Long-tailed tit | 5 | 4.7 |
| Bullfinch | 1 | 0.8 | Magpie | 2 | 1.7 |
| Buzzard | 1 | 0.3 | Marsh tit | 1 | 0.5 |
| Carrion crow | 14 | 6 | Meadow pipit | 8 | 2.5 |
| Chaffinch | 110 | 24.8 | Mistle thrush | 2 | 0.8 |
| Chiffchaff | 1 | 0.3 | Nuthatch | 2 | 0.5 |
| Coal tit | 2 | 0.2 | Pied wagtail | 15 | 5.7 |
| Dunnock | 14 | 8 | Red kite | 2 | 1.8 |
| Fieldfare | 180 | 52.5 | Redwing | 53 | 36.5 |
| Goldcrest | 2 | 1.2 | Reed bunting | 2 | 0.5 |
| Goldfinch | 30 | 7.5 | Robin | 1 | 10.5 |
| Great spotted woodpecker | 1 | 0.3 | Rook | 168 | 41 |
| Great tit | 4 | 8 | Siskin | 4 | 0.8 |
| Green woodpecker | 1 | 0.6 | Skylark | 15 | 10.7 |
| Greenfinch | 6 | 2.7 | Song thrush | 2 | 6.8 |
| Grey partridge | 2 | 1.8 | Sparrowhawk | 1 | 0.2 |
| Grey wagtail | 1 | 0.3 | Starling | 6 | 2.2 |
| Herring gull | 9 | 2 | Stock dove | 35 | 9.7 |
| Jackdaw | 110 | 30.3 | Treecreeper | 1 | 0.3 |
| Jay | 1 | 0.8 | Woodpigeon | 544 | 206.3 |
| Kestrel | 1 | 0.5 | Wren | 2 | 7.3 |
| Kingfisher | 1 | 1 | Yellowhammer | 19 | 6.2 |
| Lesser black-backed gull | 7 | 6.2 | | | |

3.1.28 Twenty-eight species meet at least one of a range of criteria relating to nature conservation of those listed in section 2.3. These species, and their relevant conservation importance, are provided in Table 9 below.

Table 9: Area 5 Conservation status of recorded birds – October 2022 to March 2023, October 2023 to March 2024

| Species | Conservation Status | | |
|--------------------------|----------------------------|--------------------------------------|------------------------------|
| | Annex 1 EU Birds Directive | NERC Species of Principal Importance | BoCC 5 Red and Amber Species |
| Black-headed gull | - | - | Amber |
| Bullfinch | - | - | Amber |
| Dunnock | - | ■ | Amber |
| Fieldfare | - | - | Red |
| Greenfinch | - | - | Red |
| Grey partridge | - | ■ | Red |
| Grey Wagtail | - | - | Amber |
| Herring gull | - | - | Red |
| Kestrel | - | - | Amber |
| Kingfisher | ■ | - | - |
| Lesser black-backed gull | - | - | Amber |
| Linnet | - | ■ | Red |
| Marsh tit | - | - | Red |
| Meadow pipit | - | - | Amber |
| Mistle thrush | - | - | Red |
| Red kite | ■ | - | - |
| Redwing | - | - | Amber |
| Reed bunting | - | - | Amber |
| Rook | - | - | Amber |
| Skylark | - | ■ | Red |
| Snipe | - | - | Amber |
| Song thrush | - | ■ | Amber |
| Sparrowhawk | - | - | Amber |
| Starling | - | ■ | Red |
| Stock dove | - | - | Amber |
| Woodpigeon | - | - | Amber |
| Wren | - | - | Amber |
| Yellowhammer | - | ■ | Red |

Area 6 2022-2023 and 2023-2024

3.1.29 A total of 59 species were recorded within the boundary of the area during the winter bird surveys between October 2022 - March 2023 and October 2023 - March 2024. These were all common and widespread species, typical of the habitat types found in Area 6.

3.1.30 Flocks of lesser black-backed gull, rook and woodpigeon, which are Amber Listed, with black-headed gull, greylag goose, grey wagtail, meadow pipit

redwing and stock dove were recorded using the arable fields for foraging as well as utilising the trees, hedges and ditches. Bullfinch, dunnoek, green sandpiper, kestrel, reed bunting, song thrush, sparrowhawk and wren, and were observed utilising the trees, hedges and ditches.

- 3.1.31 A rookery (of which rooks are Amber Listed) was recorded as being active from February 2023 onwards in the northern area of Area 6.
- 3.1.32 Red Listed species including corn bunting, greenfinch, grey partridge, house sparrow, mistle thrush and yellowhammer were observed within the boundary of Area 6, with flocks of linnet, skylark, and starling recorded using the arable fields to forage in 2022-2023.
- 3.1.33 Flocks of herring gull and skylark, which are Red listed species, using the arable fields to forage, with fieldfare, greenfinch, grey partridge, house sparrow, linnet, marsh tit, mistle thrush, starling and yellowhammer recorded utilising the arable fields, trees, hedges and ditches fields for cover and to forage in 2023-2024.
- 3.1.34 One Annex 1 species, red kite, was regularly recorded flying over Area 6, foraging and flying over, however they had no other interaction with the site.
- 3.1.35 A summary of the species recorded, together with their peak and mean counts is provided in Table 10 below and their locations are shown in Figures 1.5A to 1.5F and 2.5A to 2.5F in Appendix B.

Table 10: Area 6 Survey summary data – October 2022 to March 2023, October 2023 to March 2024

| Species | Peak Count | Mean Count | Species | Peak Count | Mean Count |
|--------------------------|------------|------------|--------------------------|------------|------------|
| Blackbird | 3 | 14 | Lesser black-backed gull | 600 | 108.8 |
| Black-headed gull | 50 | 12.7 | Lesser Redpoll | 3 | 0.5 |
| Blue tit | 6 | 23.8 | Linnet | 90 | 15.7 |
| Bullfinch | 1 | 0.3 | Long-tailed tit | 6 | 10.8 |
| Buzzard | 4 | 1.7 | Magpie | 6 | 6.5 |
| Carrion crow | 11 | 6.8 | Marsh tit | 1 | 0.3 |
| Chaffinch | 75 | 20.7 | Meadow pipit | 12 | 8.2 |
| Chiffchaff | 1 | 0.3 | Mistle thrush | 4 | 1 |
| Coal tit | 1 | 0.3 | Nuthatch | 1 | 0.2 |
| Collared dove | 2 | 0.8 | Pied wagtail | 17 | 4.8 |
| Corn bunting | 1 | 0.2 | Raven | 2 | 0.3 |
| Dunnoek | 2 | 18.3 | Red kite | 4 | 3.2 |
| Fieldfare | 55 | 15.2 | Redwing | 83 | 25.5 |
| Firecrest | 1 | 0.3 | Reed bunting | 11 | 3.5 |
| Goldcrest | 2 | 1.2 | Robin | 2 | 14.2 |
| Goldfinch | 17 | 7 | Rook | 300 | 148.5 |
| Great spotted woodpecker | 1 | 1.5 | Siskin | 3 | 0.8 |
| Great tit | 3 | 5.2 | Skylark | 72 | 49.3 |
| Green sandpiper | 1 | 0.2 | Song thrush | 14 | 7.7 |
| Green woodpecker | 1 | 1.5 | Sparrowhawk | 1 | 0.3 |
| Greenfinch | 15 | 5.5 | Starling | 68 | 21.5 |
| Grey partridge | 10 | 1.8 | Stock dove | 12 | 11.7 |

| Species | Peak Count | Mean Count | Species | Peak Count | Mean Count |
|---------------|------------|------------|--------------|------------|------------|
| Grey wagtail | 1 | 0.3 | Stonechat | 1 | 0.2 |
| Greylag goose | 12 | 2.2 | Treecreeper | 2 | 0.5 |
| Herring gull | 150 | 26.2 | Woodcock | 2 | 0.5 |
| House sparrow | 6 | 2.8 | Woodpigeon | 260 | 156.7 |
| Jackdaw | 200 | 65.3 | Wren | 2 | 12.8 |
| Jay | 5 | 2 | Yellowhammer | 22 | 13 |
| Kestrel | 1 | 0.5 | | | |

3.1.36 Thirty-one species meet at least one of a range of criteria relating to nature conservation of those listed in section 2.3. These species, and their relevant conservation importance, are provided in Table 11 below.

Table 11: Area 6 Conservation status of recorded birds – October 2022 to March 2023, October 2023 to March 2024

| Species | Conservation Status | | |
|--------------------------|----------------------------|--------------------------------------|------------------------------|
| | Annex 1 EU Birds Directive | NERC Species of Principal Importance | BoCC 5 Red and Amber Species |
| Black-headed gull | - | - | Amber |
| Bullfinch | - | - | Amber |
| Corn bunting | - | ■ | Red |
| Duncock | - | ■ | Amber |
| Fieldfare | - | - | Red |
| Green sandpiper | - | - | Amber |
| Greenfinch | - | - | Red |
| Grey partridge | - | ■ | Red |
| Grey Wagtail | - | - | Amber |
| Greylag goose | - | - | Amber |
| Herring gull | - | - | Red |
| House sparrow | - | ■ | Red |
| Kestrel | - | - | Amber |
| Lesser black-backed gull | - | - | Amber |
| Linnet | - | ■ | Red |
| Marsh tit | - | - | Red |
| Meadow pipit | - | - | Amber |
| Mistle thrush | - | - | Red |
| Red kite | ■ | - | - |
| Redwing | - | - | Amber |
| Reed bunting | - | - | Amber |
| Rook | - | - | Amber |
| Skylark | - | ■ | Red |
| Song thrush | - | ■ | Amber |
| Sparrowhawk | - | - | Amber |
| Starling | - | ■ | Red |
| Stock dove | - | - | Amber |
| Woodcock | - | - | Red |
| Woodpigeon | - | - | Amber |

| Species | Conservation Status | | |
|--------------|----------------------------|--------------------------------------|------------------------------|
| | Annex 1 EU Birds Directive | NERC Species of Principal Importance | BoCC 5 Red and Amber Species |
| Wren | - | - | Amber |
| Yellowhammer | - | ■ | Red |

Area 7 2022-2023 and 2023-2024

- 3.1.37 A total of 53 species were recorded within the boundary of the area during the winter bird surveys undertaken between October 2022 to March 2023 and October 2023 to March 2024.
- 3.1.38 Red Listed species included greenfinch, house sparrow, linnet, mistle thrush, skylark, starling, and yellowhammer, were all recorded throughout Area 7 with the exception of flocks of fieldfare, which were recorded using the arable fields for foraging.
- 3.1.39 Flocks of redwing and woodpigeon, which are Amber Listed, were recorded using the arable fields for feeding, with bullfinch, dunnock, grey wagtail, kestrel, mallard, meadow pipit, moorhen, reed bunting, rook, snipe, song thrush, stock dove, tawny owl and wren also recorded within the boundary of Area 7.
- 3.1.40 A single observation for Dartford warbler, which are Amber Listed, was recorded in a hedgerow in the centre of Area 7. This is a very unusual record for this area.
- 3.1.41 Red kite, an Annex 1 species, was regularly recorded flying over Area 7, foraging and flying over, however they had no other interaction with the site. Another Annex 1 species, kingfisher was recorded along the river on a single occasion, and a pair of golden plover were recorded in the arable fields.
- 3.1.42 A summary of the species recorded, together with their peak and mean counts is provided in Table 12 below and their locations are shown in Figures 1.6A to 1.6F and 2.6A to 2.6F in Appendix B.

Table 12: Area 7 Survey summary data – October 2022 - March 2023, October 2023 - March 2024

| Species | Peak Count | Mean Count | Species | Peak Count | Mean Count |
|------------------|------------|------------|---------------|------------|------------|
| Blackbird | 6 | 6.3 | Magpie | 3 | 2 |
| Blue tit | 7 | 16 | Mallard | 3 | 1.5 |
| Bullfinch | 2 | 0.3 | Meadow pipit | 21 | 5.3 |
| Buzzard | 2 | 0.5 | Mistle thrush | 2 | 0.8 |
| Carrion crow | 7 | 3 | Moorhen | 2 | 0.5 |
| Chaffinch | 15 | 10.2 | Mute swan | 2 | 0.5 |
| Coal tit | 4 | 1.6 | Pied wagtail | 3 | 0.8 |
| Dartford warbler | 1 | 0.2 | Raven | 1 | 0.2 |
| Dunnock | 3 | 7.7 | Red kite | 4 | 1.7 |
| Fieldfare | 175 | 33.2 | Redwing | 135 | 104.7 |
| Goldcrest | 7 | 3 | Reed bunting | 6 | 2 |
| Golden plover | 2 | 0.3 | Robin | 7 | 7.7 |

| Species | Peak Count | Mean Count | Species | Peak Count | Mean Count |
|------------------|------------|------------|--------------|------------|------------|
| Goldfinch | 25 | 9 | Rook | 75 | 25.2 |
| Great tit | 7 | 9 | Siskin | 45 | 11 |
| Green woodpecker | 1 | 0.5 | Skylark | 25 | 10.7 |
| Greenfinch | 3 | 1.2 | Snipe | 2 | 0.3 |
| Grey heron | 3 | 0.5 | Song thrush | 3 | 1.7 |
| Grey wagtail | 2 | 0.5 | Sparrowhawk | 1 | 0.3 |
| House sparrow | 5 | 0.8 | Starling | 4 | 1.8 |
| Jack snipe | 1 | 0.2 | Stock dove | 3 | 0.8 |
| Jackdaw | 45 | 14.8 | Tawny owl | 1 | 0.3 |
| Jay | 2 | 0.8 | Treecreeper | 1 | 0.3 |
| Kestrel | 2 | 0.3 | Woodpigeon | 325 | 72.8 |
| Kingfisher | 1 | 0.3 | Wren | 8 | 4.5 |
| Linnet | 50 | 10.2 | Yellowhammer | 12 | 3.9 |
| Long-tailed tit | 12 | 15.5 | | | |

3.1.43 Twenty-nine species meet at least one of a range of criteria relating to nature conservation of those listed in section 2.3. These species, and their relevant conservation importance, are provided in Table 13 below.

Table 13: Area 7 Conservation status of recorded birds – October 2022 to March 2023, October 2023 to March 2024

| Species | Conservation Status | | |
|------------------|----------------------------|--------------------------------------|------------------------------|
| | Annex 1 EU Birds Directive | NERC Species of Principal Importance | BoCC 5 Red and Amber Species |
| Bullfinch | - | - | Amber |
| Dartford warbler | - | - | Amber |
| Duncock | - | ■ | Amber |
| Fieldfare | - | - | Red |
| Golden plover | ■ | - | - |
| Greenfinch | - | - | Red |
| Grey Wagtail | - | - | Amber |
| House sparrow | - | ■ | Red |
| Kestrel | - | - | Amber |
| Kingfisher | ■ | - | - |
| Linnet | - | ■ | Red |
| Mallard | - | - | Amber |
| Meadow pipit | - | - | Amber |
| Mistle thrush | - | - | Red |
| Moorhen | - | - | Amber |
| Red kite | ■ | - | - |
| Redwing | - | - | Amber |
| Reed bunting | - | - | Amber |
| Rook | - | - | Amber |
| Skylark | - | ■ | Red |
| Snipe | - | - | Amber |
| Song thrush | - | ■ | Amber |
| Sparrowhawk | - | - | Amber |

| Species | Conservation Status | | |
|--------------|----------------------------|--------------------------------------|------------------------------|
| | Annex 1 EU Birds Directive | NERC Species of Principal Importance | BoCC 5 Red and Amber Species |
| Starling | - | ■ | Red |
| Stock dove | - | - | Amber |
| Tawny owl | - | - | Amber |
| Woodpigeon | - | - | Amber |
| Wren | - | - | Amber |
| Yellowhammer | - | ■ | Red |

Area 8 2022-2023 and 2023-2024

- 3.1.44 A total of 50 species were recorded within the boundary of the area during the winter bird surveys undertaken between October 2022 to March 2023 and October 2023 to March 2024.
- 3.1.45 Flocks of linnet, skylark, and yellowhammer, which are Red Listed, with fieldfare, and greenfinch, grey partridge, skylark and yellowhammer were frequently recorded using the arable fields for foraging and cover. Greenfinch, house sparrow, marsh tit, and mistle thrush were recorded in the trees and hedgerows.
- 3.1.46 Flocks of redwing, stock dove, and woodpigeon, which are Amber Listed, were recorded using the arable fields for feeding, with bullfinch, dunnock, kestrel, meadow pipit, redwing, reed bunting, rook, song thrush, sparrowhawk, and wren also recorded within the boundary of Area 8.
- 3.1.47 One Annex 1 species, red kite, was regularly recorded over Area 8, foraging and flying over, however they had no other interaction with the site.
- 3.1.48 A summary of the species recorded, together with their peak and mean counts is provided in Table 14 below and their locations are shown in Figures 1.7A to 1.7F and 2.7A to 2.7F in Appendix B.

Table 14: Area 8 Survey summary data – October 2022 to March 2023, October 2023 to March 2024

| Species | Peak Count | Mean Count | Species | Peak Count | Mean Count |
|--------------|------------|------------|---------------|------------|------------|
| Blackbird | 3 | 7.3 | Magpie | 2 | 1.3 |
| Blue tit | 3 | 14 | Marsh tit | 2 | 0.5 |
| Brambling | 3 | 2.3 | Meadow pipit | 9 | 4.3 |
| Bullfinch | 2 | 0.7 | Mistle thrush | 5 | 2.3 |
| Buzzard | 2 | 1.7 | Nuthatch | 1 | 0.3 |
| Carrion crow | 14 | 4.3 | Pied wagtail | 2 | 0.8 |
| Chaffinch | 324 | 108.2 | Raven | 2 | 0.8 |
| Chiffchaff | 1 | 0.2 | Red kite | 4 | 2.2 |
| Coal tit | 2 | 1 | Redwing | 60 | 20.5 |
| Dunnock | 13 | 7.7 | Reed bunting | 22 | 5 |
| Fieldfare | 59 | 15.8 | Robin | 2 | 8.8 |
| Goldcrest | 1 | 1.3 | Rook | 1 | 0.3 |
| Goldfinch | 15 | 12.3 | Siskin | 2 | 0.2 |

| Species | Peak Count | Mean Count | Species | Peak Count | Mean Count |
|--------------------------|------------|------------|--------------|------------|------------|
| Great spotted woodpecker | 1 | 1.2 | Skylark | 174 | 60.8 |
| Great tit | 2 | 3.2 | Song thrush | 5 | 4.3 |
| Green woodpecker | 1 | 1 | Sparrowhawk | 1 | 0.2 |
| Greenfinch | 20 | 7 | Starling | 104 | 28.5 |
| Grey partridge | 1 | 0.2 | Stock dove | 85 | 19 |
| House sparrow | 2 | 1.7 | Stock dove | 60 | 12.7 |
| Jackdaw | 135 | 28.5 | Stonechat | 2 | 0.3 |
| Jay | 4 | 2.2 | Treecreeper | 1 | 1.8 |
| Kestrel | 2 | 1.3 | Woodpigeon | 317 | 114.5 |
| Lesser redpoll | 1 | 0.3 | Wren | 2 | 8.5 |
| Linnet | 525 | 647.3 | Yellowhammer | 190 | 65 |
| Long-tailed tit | 6 | 3 | | | |

3.1.49 Twenty-three species meet at least one of a range of criteria relating to nature conservation of those listed in section 2.3. These species, and their relevant conservation importance, are provided in Table 15 below.

Table 15: Area 8 Conservation status of recorded birds – October 2022 - March 2023, October 2023 - March 2024

| Species | Conservation Status | | |
|----------------|----------------------------|--------------------------------------|------------------------------|
| | Annex 1 EU Birds Directive | NERC Species of Principal Importance | BoCC 5 Red and Amber Species |
| Bullfinch | - | - | Amber |
| Duncock | - | ■ | Amber |
| Fieldfare | - | - | Red |
| Greenfinch | - | - | Red |
| Grey partridge | - | ■ | Red |
| House sparrow | - | ■ | Red |
| Kestrel | - | - | Amber |
| Linnet | - | ■ | Red |
| Marsh tit | - | - | Red |
| Meadow pipit | - | - | Amber |
| Mistle thrush | - | - | Red |
| Red kite | ■ | - | - |
| Redwing | - | - | Amber |
| Reed bunting | - | - | Amber |
| Rook | - | - | Amber |
| Skylark | - | ■ | Red |
| Song thrush | - | ■ | Amber |
| Sparrowhawk | - | - | Amber |
| Starling | - | ■ | Red |
| Stock dove | - | - | Amber |
| Woodpigeon | - | - | Amber |
| Wren | - | - | Amber |
| Yellowhammer | - | ■ | Red |

Area 9 2022-2023 and 2023-2024

- 3.1.50 A total of 61 species were recorded within the boundary of the area during the winter bird surveys undertaken between October 2022 to March 2023 and October 2023 to March 2024.
- 3.1.51 Flocks of foraging fieldfare, lapwing, linnet, skylark and starling, which are Red Listed species, were recorded in Area 9. Greenfinch, grey partridge, house sparrow, lapwing, linnet, marsh tit, mistle thrush, skylark and yellowhammer were also recorded foraging in this area.
- 3.1.52 Flocks of black-headed gull and woodpigeon, which are Amber Listed species, as well as common gull, dunnock, greylag goose, kestrel, lesser black-backed gull, mallard, meadow pipit, moorhen, redwing, reed bunting, rook, snipe, song thrush, sparrowhawk, stock dove, wood pigeon and wren were observed using the arable fields and hedgerows for foraging and cover.
- 3.1.53 A single great white egret, which is Amber Listed, was observed foraging in the north of Area 9 in October 2022. This is an unusual record for the county.
- 3.1.54 One Annex 1 species, red kite, was regularly recorded flying over Area 8, foraging and flying over, however they had no other interaction with the site.
- 3.1.55 A summary of the species recorded, together with their peak and mean counts is provided in Table 16 below and their locations are shown in Figures 1.8A to 1.8F and 2.8A to 2.8F in Appendix B.

Table 16: Area 9 Survey summary data – October 2022 to March 2023, October 2023 to March 2024

| Species | Peak Count | Mean Count | Species | Peak Count | Mean Count |
|--------------------------|------------|------------|-----------------|------------|------------|
| Blackbird | 4 | 6 | Linnet | 130 | 34.3 |
| Black-headed gull | 155 | 26.5 | Long-tailed tit | 15 | 10.8 |
| Blue tit | 6 | 14.7 | Magpie | 5 | 3.8 |
| Buzzard | 3 | 1.3 | Mallard | 22 | 6.8 |
| Canada goose | 2 | 0.3 | Marsh tit | 1 | 0.3 |
| Carrion crow | 11 | 6.7 | Meadow pipit | 5 | 7 |
| Chaffinch | 81 | 16.8 | Mistle thrush | 1 | 0.7 |
| Chiffchaff | 1 | 0.7 | Moorhen | 1 | 0.8 |
| Common gull | 4 | 0.8 | Mute swan | 21 | 3.5 |
| Dunnock | 2 | 5.8 | Pied wagtail | 19 | 3.3 |
| Egyptian goose | 8 | 1.7 | Raven | 3 | 1.2 |
| Feral pigeon | 60 | 10 | Red kite | 4 | 1.8 |
| Fieldfare | 200 | 111.5 | Redwing | 33 | 13.7 |
| Goldcrest | 5 | 1.3 | Reed bunting | 3 | 1 |
| Goldfinch | 64 | 23 | Robin | 1 | 7 |
| Great spotted woodpecker | 1 | 0.5 | Rook | 6 | 1.2 |
| Great tit | 14 | 6.8 | Siskin | 40 | 7 |
| Great white egret | 1 | 0.2 | Skylark | 51 | 23.3 |
| Green woodpecker | 1 | 0.3 | Snipe | 1 | 0.3 |
| Greenfinch | 12 | 2.5 | Song thrush | 10 | 10 |
| Grey heron | 2 | 0.5 | Sparrowhawk | 1 | 0.5 |

| | | | | | |
|--------------------------|----|------|--------------|-----|------|
| Grey partridge | 4 | 1.2 | Starling | 600 | 306 |
| Greylag goose | 4 | 0.7 | Stock dove | 14 | 2.7 |
| Herring gull | 15 | 2.7 | Stonechat | 2 | 1 |
| House sparrow | 5 | 0.8 | Treecreeper | 2 | 0.3 |
| Jackdaw | 26 | 6.8 | Woodpigeon | 70 | 46 |
| Jay | 4 | 2.2 | Wren | 2 | 10.5 |
| Kestrel | 2 | 0.5 | Wren | 1 | 8.3 |
| Lapwing | 44 | 13.2 | Yellowhammer | 8 | 3 |
| Lesser black-backed gull | 40 | 6.7 | | | |

3.1.56 Thirty-one species meet at least one of a range of criteria relating to nature conservation of those listed in section 2.3. These species, and their relevant conservation importance, are provided in Table 17 below.

Table 17: Area 9 Conservation status of recorded birds – October 2022 to March 2023, October 2023 to March 2024

| Species | Conservation Status | | |
|--------------------------|----------------------------|--------------------------------------|------------------------------|
| | Annex 1 EU Birds Directive | NERC Species of Principal Importance | BoCC 5 Red and Amber Species |
| Black-headed gull | - | - | Amber |
| Common gull | - | - | Amber |
| Duncock | - | ■ | Amber |
| Fieldfare | - | - | Red |
| Great white egret | - | - | Amber |
| Greenfinch | - | - | Red |
| Grey partridge | - | ■ | Red |
| Greylag goose | - | - | Amber |
| House sparrow | - | ■ | Red |
| Kestrel | - | - | Amber |
| Lapwing | - | ■ | Red |
| Lesser black-backed gull | - | - | Amber |
| Linnet | - | ■ | Red |
| Mallard | - | - | Amber |
| Marsh tit | - | - | Red |
| Meadow pipit | - | - | Amber |
| Mistle thrush | - | - | Red |
| Moorhen | - | - | Amber |
| Red kite | ■ | - | - |
| Redwing | - | - | Amber |
| Reed bunting | - | - | Amber |
| Rook | - | - | Amber |
| Skylark | - | ■ | Red |
| Snipe | - | - | Amber |
| Song thrush | - | ■ | Amber |
| Sparrowhawk | - | - | Amber |
| Starling | - | ■ | Red |

| Species | Conservation Status | | |
|--------------|----------------------------|--------------------------------------|------------------------------|
| | Annex 1 EU Birds Directive | NERC Species of Principal Importance | BoCC 5 Red and Amber Species |
| Stock dove | - | - | Amber |
| Woodpigeon | - | - | Amber |
| Wren | - | - | Amber |
| Yellowhammer | - | ■ | Red |

Areas 10 and 12 2022-2023 and 2023-2024

- 3.1.57 A total of 66 species were recorded within the boundary of the area during the winter bird surveys undertaken between October 2022 to March 2023 and October 2023 to March 2024.
- 3.1.58 Four Annex 1 species were recorded in Areas 10 and 12. Golden plover, kingfisher, and little egret were observed foraging adjacent to the river. Red kite, was regularly recorded foraging and flying over, however they had no other interaction with the site.
- 3.1.59 Flocks of fieldfare, lapwing, skylark and starling, which are Red Listed species, were recorded foraging across Areas 10 and 12. Greenfinch, grey partridge, herring gull, linnets, mistle thrush, woodcock, and yellowhammer, which are Red Listed species, were also recorded throughout the area.
- 3.1.60 Flocks of black-headed gull, greylag goose, redwing, stock dove, and woodpigeon, which are Amber Listed species, were recorded foraging across Areas 10 and 12. Common gull, dunnoek, green sandpiper, kestrel, lesser black-backed gull, mallard, meadow pipit, moorhen, reed bunting, rook, shelduck, snipe, song thrush, sparrowhawk and wren were recorded using the arable fields and hedgerows throughout the area.
- 3.1.61 A flock of 76 (feral) snow geese were recorded using the arable fields for foraging and loafing. This is an unusual record, but a feral population is known for the county, centred around Farmoor reservoir, and have been present for several years.
- 3.1.62 Flocks of mallard were recorded near the river, however, large numbers had been released in the Areas for recreational shooting purposes.
- 3.1.63 A summary of the species recorded, together with their peak and mean counts is provided in Table 18 below and their locations are shown in Figures 1.9A to 1.9F and 2.9A to 2.9F in Appendix B.

Table 18: Areas 10 and 12 Survey summary data – October 2022 to March 2023, October 2023 to March 2024

| Species | Peak Count | Mean Count | Species | Peak Count | Mean Count |
|-------------------|------------|------------|-----------------|------------|------------|
| Blackbird | 4 | 7.2 | Linnets | 9 | 1.5 |
| Black-headed gull | 290 | 61.8 | Little egret | 3 | 0.7 |
| Blue tit | 6 | 10 | Long-tailed tit | 49 | 8.5 |
| Buzzard | 2 | 1.5 | Magpie | 7 | 1.7 |
| Canada goose | 15 | 2.8 | Mallard | 65 | 23 |
| Carrion crow | 33 | 12.8 | Mandarin duck | 6 | 1.7 |

| Species | Peak Count | Mean Count | Species | Peak Count | Mean Count |
|--------------------------|------------|------------|---------------|------------|------------|
| Chaffinch | 9 | 7.7 | Meadow pipit | 12 | 6.5 |
| Chiffchaff | 1 | 0.7 | Mistle thrush | 2 | 0.8 |
| Common gull | 6 | 1 | Moorhen | 1 | 0.7 |
| Cormorant | 3 | 0.5 | Mute swan | 55 | 44.2 |
| Dunnock | 2 | 5.7 | Pied wagtail | 5 | 1.5 |
| Egyptian goose | 2 | 0.7 | Raven | 1 | 0.5 |
| Fieldfare | 250 | 139.2 | Red kite | 3 | 1.8 |
| Goldcrest | 9 | 1.8 | Redwing | 105 | 31.2 |
| Golden plover | 2 | 0.3 | Reed bunting | 5 | 4.7 |
| Goldfinch | 150 | 45.2 | Robin | 1 | 5.2 |
| Great spotted woodpecker | 1 | 0.8 | Rook | 120 | 8.3 |
| Great tit | 12 | 4.2 | Shelduck | 1 | 0.5 |
| Green sandpiper | 1 | 0.3 | Siskin | 2 | 0.5 |
| Green woodpecker | 1 | 0.5 | Skylark | 88 | 33.3 |
| Greenfinch | 9 | 2.2 | Snipe | 8 | 2 |
| Grey heron | 6 | 2.2 | Snow goose | 76 | 12.6 |
| Grey partridge | 2 | 0.8 | Song thrush | 2 | 4.3 |
| Greylag goose | 75 | 17.5 | Sparrowhawk | 1 | 0.2 |
| Herring gull | 5 | 0.8 | Starling | 180 | 78.7 |
| House sparrow | 7 | 1.2 | Stock dove | 70 | 25.3 |
| Jackdaw | 48 | 26.7 | Stonechat | 2 | 1.5 |
| Jay | 2 | 1.2 | Wood duck | 2 | 1.2 |
| Kestrel | 2 | 0.5 | Woodcock | 1 | 0.2 |
| Kingfisher | 1 | 0.5 | Woodpigeon | 284 | 113.2 |
| Lapwing | 35 | 5.8 | Wren | 2 | 13 |
| Lesser black-backed gull | 3 | 0.5 | Yellowhammer | 4 | 2.8 |

3.1.64 Thirty-three species meet at least one of a range of criteria relating to nature conservation of those listed in section 2.3. These species, and their relevant conservation importance, are provided in Table 19 below.

Table 19: Areas 10 and 12 Conservation status of recorded birds – October 2022 to March 2023, October 2023 to March 2024

| Species | Conservation Status | | |
|-------------------|----------------------------|--------------------------------------|------------------------------|
| | Annex 1 EU Birds Directive | NERC Species of Principal Importance | BoCC 5 Red and Amber Species |
| Black-headed gull | - | - | Amber |
| Common gull | - | - | Amber |
| Dunnock | - | ■ | Amber |
| Fieldfare | - | - | Red |
| Golden plover | ■ | - | - |
| Green sandpiper | - | - | Amber |
| Greenfinch | - | - | Red |
| Greylag goose | - | - | Amber |
| Herring gull | - | - | Red |
| House sparrow | - | ■ | Red |

| Species | Conservation Status | | |
|--------------------------|----------------------------|--------------------------------------|------------------------------|
| | Annex 1 EU Birds Directive | NERC Species of Principal Importance | BoCC 5 Red and Amber Species |
| Kestrel | - | - | Amber |
| Kingfisher | ■ | - | - |
| Lapwing | - | ■ | Red |
| Lesser black-backed gull | - | - | Amber |
| Linnet | - | ■ | Red |
| Little egret | ■ | - | - |
| Mallard | - | - | Amber |
| Meadow pipit | - | - | Amber |
| Mistle thrush | - | - | Red |
| Moorhen | - | - | Amber |
| Red kite | ■ | - | - |
| Redwing | - | - | Amber |
| Reed bunting | - | - | Amber |
| Rook | - | - | Amber |
| Skylark | - | ■ | Red |
| Snipe | - | - | Amber |
| Song thrush | - | ■ | Amber |
| Starling | - | ■ | Red |
| Stock dove | - | - | Amber |
| Woodcock | - | - | Red |
| Woodpigeon | - | - | Amber |
| Wren | - | - | Amber |
| Yellowhammer | - | ■ | Red |

Area 11 2022-2023 and 2023-2024

- 3.1.65 A total of 59 species were recorded within the boundary of the area during the winter bird surveys undertaken between October 2022 to March 2023 and October 2023 to March 2024.
- 3.1.66 Flocks of fieldfare, linnet, skylark, and starling were regularly recorded using the arable fields with greenfinch, grey partridge, mistle thrush, skylark, starling and yellowhammer also using this area. These are all Red Listed species.
- 3.1.67 Flocks of Amber Listed species including greylag goose, meadow pipit, redwing and woodpigeon, were regularly recorded using the arable fields with black-headed gull, mallard, meadow pipit, moorhen, snipe and stock dove also present. Dunnock, kestrel, reed bunting, rook, song thrush, sparrowhawk and wren were all observed using the trees and hedgerows throughout Area 11.
- 3.1.68 One Annex 1 species, red kite, was regularly recorded flying over Areas 10 and 12, foraging and flying over, however they had no other interaction with the site.

- 3.1.69 One further Annex 1 species was recorded in Area 11. Kingfisher was recorded along the river.
- 3.1.70 A summary of the species recorded, together with their peak and mean counts is provided in Table 20 below and their locations are shown in Figures 1.10A to 1.10F and 2.10A to 2.10F in Appendix B.

Table 20: Area 11 Survey summary data – October 2022 to March 2023, October 2023 to March 2024

| Species | Peak Count | Mean Count | Species | Peak Count | Mean Count |
|--------------------------|------------|------------|-----------------|------------|------------|
| Barnacle goose | 3 | 0.5 | Linnet | 225 | 110.7 |
| Blackbird | 3 | 9.3 | Long-tailed tit | 20 | 7.8 |
| Blackcap | 1 | 0.3 | Magpie | 5 | 1.7 |
| Black-headed gull | 85 | 14.2 | Mallard | 10 | 5.2 |
| Blue tit | 7 | 13.8 | Mandarin duck | 2 | 0.3 |
| Bullfinch | 1 | 0.3 | Meadow pipit | 75 | 13.5 |
| Buzzard | 2 | 1.8 | Mistle thrush | 1 | 0.3 |
| Canada goose | 4 | 1.3 | Moorhen | 3 | 1.8 |
| Carrion crow | 150 | 28.7 | Mute swan | 4 | 0.7 |
| Chaffinch | 225 | 50.2 | Pied wagtail | 11 | 2.5 |
| Chiffchaff | 9 | 1.7 | Raven | 2 | 1.3 |
| Cormorant | 1 | 0.3 | Red kite | 3 | 2 |
| Dunnock | 3 | 7.3 | Redwing | 110 | 41 |
| Feral pigeon | 15 | 2.5 | Reed bunting | 4 | 2.7 |
| Fieldfare | 225 | 110.2 | Robin | 11 | 5.3 |
| Goldcrest | 3 | 1.2 | Rook | 1 | 0.2 |
| Goldfinch | 28 | 8.2 | Siskin | 5 | 0.8 |
| Great spotted woodpecker | 1 | 0.5 | Skylark | 250 | 50.8 |
| Great tit | 5 | 9.3 | Snipe | 1 | 0.2 |
| Green woodpecker | 1 | 0.2 | Song thrush | 2 | 2.2 |
| Greenfinch | 4 | 3.3 | Sparrowhawk | 1 | 0.2 |
| Grey heron | 1 | 0.3 | Starling | 325 | 97.2 |
| Grey partridge | 2 | 0.3 | Stock dove | 3 | 1.5 |
| Greylag goose | 65 | 12.7 | Stonechat | 2 | 0.3 |
| Jackdaw | 275 | 50.7 | Wood duck | 4 | 2.3 |
| Jay | 2 | 0.8 | Woodpigeon | 225 | 88.7 |
| Kestrel | 2 | 0.7 | Wren | 2 | 8.5 |
| Kingfisher | 1 | 0.3 | Yellowhammer | 17 | 6.7 |
| Lesser black-backed gull | 7 | 1.3 | | | |

- 3.1.71 Twenty-eight species meet at least one of a range of criteria relating to nature conservation of those listed in section 2.3. These species, and their relevant conservation importance, are provided in Table 21 below.

Table 21: Area 11 Conservation status of recorded birds – October 2022 to March 2023, October 2023 to March 2024

| Species | Conservation Status | | |
|--------------------------|----------------------------|--------------------------------------|------------------------------|
| | Annex 1 EU Birds Directive | NERC Species of Principal Importance | BoCC 5 Red and Amber Species |
| Black-headed gull | - | - | Amber |
| Bullfinch | - | - | Amber |
| Duncock | - | ■ | Amber |
| Fieldfare | - | - | Red |
| Greenfinch | - | - | Red |
| Grey partridge | - | - | Red |
| Greylag goose | - | - | Amber |
| Kestrel | - | - | Amber |
| Kingfisher | ■ | - | - |
| Lesser black-backed gull | - | - | Amber |
| Linnet | - | ■ | Red |
| Mallard | - | - | Amber |
| Meadow pipit | - | - | Amber |
| Mistle thrush | - | - | Red |
| Moorhen | - | - | Amber |
| Red kite | ■ | - | - |
| Redwing | - | - | Amber |
| Reed bunting | - | - | Amber |
| Rook | - | - | Amber |
| Skylark | - | ■ | Red |
| Snipe | - | - | Amber |
| Song thrush | - | ■ | Amber |
| Sparrowhawk | - | - | Amber |
| Starling | - | ■ | Red |
| Stock dove | - | - | Amber |
| Woodpigeon | - | - | Amber |
| Wren | - | - | Amber |
| Yellowhammer | - | ■ | Red |

Area 13 2022-2023 and 2023-2024

- 3.1.72 A total of 65 species were recorded within the boundary of the area during the winter bird surveys undertaken between October 2022 to March 2023 and October 2023 to March 2024.
- 3.1.73 Flocks of Red Listed species including fieldfare, linnet, starling, skylark and yellowhammer with skylark, were recorded foraging in the arable fields in Area 13. Greenfinch, grey partridge, herring gull and mistle thrush were also recorded using the arable fields, hedgerows and trees for foraging and cover.

- 3.1.74 Flocks of Amber Listed species including black-headed gull, mallard, redwing, rook, stock dove, woodpigeon were regularly recorded using the arable fields for foraging. Bullfinch, dunnock, meadow pipit, song thrush, sparrowhawk and wren were observed using the trees and hedgerows, while grey wagtail, mallard, moorhen, shelduck, and teal were recorded adjacent to the river.
- 3.1.75 One Annex 1 species, red kite, was regularly recorded flying over Areas 10 and 12, foraging and flying over, however they had no other interaction with the site. A single golden plover was recorded calling in the arable fields.
- 3.1.76 A summary of the species recorded, together with their peak and mean counts is provided in Table 22 below and their locations are shown in Figures 1.11A to 1.11F and 2.11A to 2.11F in Appendix B.

Table 22: Area 13 Survey summary data – October 2022 to March 2023, October 2023 to March 2024

| Species | Peak Count | Mean Count | Species | Peak Count | Mean Count |
|--------------------------|------------|------------|-----------------|------------|------------|
| Barn owl | 1 | 0.3 | Linnet | 216 | 41.5 |
| Blackbird | 3 | 15 | Little owl | 2 | 0.2 |
| Black-headed gull | 165 | 30.2 | Long-tailed tit | 11 | 10.3 |
| Blue tit | 7 | 23.5 | Magpie | 3 | 1.3 |
| Bullfinch | 1 | 0.2 | Mallard | 45 | 32.5 |
| Buzzard | 2 | 1.3 | Mandarin duck | 3 | 0.5 |
| Canada goose | 11 | 3.2 | Meadow pipit | 5 | 1.7 |
| Carrion crow | 30 | 35.5 | Mistle thrush | 1 | 0.2 |
| Chaffinch | 28 | 15 | Moorhen | 1 | 0.5 |
| Chiffchaff | 1 | 1.8 | Mute swan | 3 | 1.2 |
| Cormorant | 1 | 0.2 | Pied wagtail | 2 | 0.7 |
| Dunnock | 3 | 7.8 | Raven | 2 | 0.8 |
| Egyptian goose | 2 | 0.8 | Red kite | 5 | 3.8 |
| Feral pigeon | 150 | 46.7 | Redwing | 322 | 77.5 |
| Fieldfare | 250 | 155.2 | Reed bunting | 3 | 1.5 |
| Goldcrest | 2 | 2.3 | Robin | 1 | 12.5 |
| Golden plover | 1 | 0.3 | Rook | 160 | 42.5 |
| Goldfinch | 50 | 19.7 | Shelduck | 3 | 0.5 |
| Great spotted woodpecker | 1 | 0.8 | Siskin | 2 | 0.2 |
| Great tit | 17 | 12.2 | Skylark | 30 | 15.7 |
| Green woodpecker | 1 | 0.7 | Song thrush | 5 | 12.2 |
| Greenfinch | 3 | 1.8 | Sparrowhawk | 1 | 0.2 |
| Grey heron | 4 | 2 | Starling | 255 | 60 |
| Grey partridge | 2 | 0.7 | Stock dove | 30 | 27.5 |
| Grey wagtail | 2 | 0.3 | Stonechat | 3 | 0.8 |
| Greylag goose | 2 | 0.5 | Teal | 1 | 0.2 |
| Herring gull | 5 | 1.3 | Wigeon | 19 | 3.3 |
| Jackdaw | 500 | 170.5 | Wood duck | 2 | 0.3 |
| Jay | 1 | 0.3 | Woodpigeon | 460 | 300.8 |
| Kestrel | 1 | 0.3 | Wren | 2 | 11.5 |
| Lesser black- | 3 | 0.5 | Yellowhammer | 36 | 11.3 |

| Species | Peak Count | Mean Count | Species | Peak Count | Mean Count |
|-------------|------------|------------|---------|------------|------------|
| backed gull | | | | | |

3.1.77 Thirty-one species meet at least one of a range of criteria relating to nature conservation of those listed in section 2.3. These species, and their relevant conservation importance, are provided in Table 23 below.

Table 23: Area 13 Conservation status of recorded birds – October 2022 to March 2023, October 2023 to March 2024

| Species | Conservation Status | | |
|--------------------------|----------------------------|--------------------------------------|------------------------------|
| | Annex 1 EU Birds Directive | NERC Species of Principal Importance | BoCC 5 Red and Amber Species |
| Black-headed gull | - | - | Amber |
| Bullfinch | - | - | Amber |
| Duncock | - | ■ | Amber |
| Fieldfare | - | - | Red |
| Golden plover | ■ | - | - |
| Greenfinch | - | - | Red |
| Grey partridge | - | - | Red |
| Grey wagtail | - | - | Amber |
| Greylag goose | - | - | Amber |
| Herring gull | - | ■ | Red |
| Kestrel | - | - | Amber |
| Lesser black-backed gull | - | - | Amber |
| Linnet | - | ■ | Red |
| Mallard | - | - | Amber |
| Meadow pipit | - | - | Amber |
| Moorhen | - | - | Amber |
| Red kite | ■ | - | - |
| Redwing | - | - | Amber |
| Reed bunting | - | - | Amber |
| Rook | - | - | Amber |
| Shelduck | - | - | Amber |
| Skylark | - | ■ | Red |
| Song thrush | - | ■ | Amber |
| Sparrowhawk | - | - | Amber |
| Starling | - | ■ | Red |
| Stock dove | - | - | Amber |
| Teal | - | - | Amber |
| Wigeon | - | - | Amber |
| Woodpigeon | - | - | Amber |
| Wren | - | - | Amber |
| Yellowhammer | - | ■ | Red |

Area 14 2022-2023 and 2023-2024

- 3.1.78 A total of 51 species were recorded within the boundary of the area during the winter bird surveys undertaken between October 2022 to March 2023 and October 2023 to March 2024.
- 3.1.79 The Annex 1 species, red kite, was regularly recorded foraging and flying over Area 14, however they had no other interaction with the site.
- 3.1.80 One further Annex 1 species, golden plover, was recorded in foraging in the arable fields.
- 3.1.81 An early passage wheatear was recorded during the March survey.
- 3.1.82 A flock of skylark, a Red Listed species, was regularly recorded foraging in the northernmost field of Area 14, while flocks of fieldfare, lapwing, linnet, and starling were recorded in the eastern fields of the area with herring gulls. Greenfinch and mistle thrush were observed in the hedgerows.
- 3.1.83 A flock of woodpigeon, which are Amber Listed, was regularly recorded foraging in the southeastern arable field with black-headed gull, lesser black-backed gull, meadow pipit, redwing, rook and snipe. Dunnock, kestrel, reed bunting, song thrush, stock dove and wren were all recorded with the hedgerows and trees of the area for foraging and cover.
- 3.1.84 Kestrel and sparrowhawk, both Amber Listed, were regularly recorded using the area for roosting and hunting.
- 3.1.85 A flock of 66 mute swans was recorded using the large southeastern arable field for foraging and loafing. Mute swans were previously included as a species of conservation concern, however have recently been downgraded to Green Listed.
- 3.1.86 A summary of the species recorded, together with their peak and mean counts is provided in Table 24 below and their locations are shown in Figures 1.12A to 1.12F and 2.12A to 2.12F in Appendix B.

Table 24: Area 14 Survey summary data – October 2022 to March 2023, October 2023 to March 2024

| Species | Peak Count | Mean Count | Species | Peak Count | Mean Count |
|-------------------|------------|------------|-----------------|------------|------------|
| Blackbird | 4 | 5.5 | Linnet | 275 | 271.1 |
| Black-headed gull | 14 | 2.3 | Long-tailed tit | 12 | 3.3 |
| Blue tit | 9 | 18.5 | Magpie | 3 | 0.5 |
| Brambling | 2 | 0.2 | Meadow pipit | 35 | 15.8 |
| Buzzard | 2 | 0.7 | Mistle thrush | 1 | 0.2 |
| Carrion crow | 68 | 15.7 | Mute swan | 66 | 42.2 |
| Chaffinch | 225 | 107.8 | Pied wagtail | 5 | 0.8 |
| Dunnock | 10 | 10.8 | Raven | 2 | 0.2 |
| Egyptian goose | 2 | 0.3 | Red kite | 3 | 2.2 |
| Feral pigeon | 3 | 0.5 | Redwing | 45 | 17.3 |
| Fieldfare | 175 | 78.8 | Reed bunting | 18 | 4.3 |
| Goldcrest | 8 | 1.7 | Robin | 1 | 5.5 |
| Golden plover | 6 | 1 | Rook | 66 | 14.2 |
| Goldfinch | 20 | 3.8 | Skylark | 362 | 169.5 |

| Species | Peak Count | Mean Count | Species | Peak Count | Mean Count |
|--------------------------|------------|------------|--------------|------------|------------|
| Great spotted woodpecker | 1 | 0.3 | Snipe | 4 | 1.3 |
| Great tit | 8 | 4.2 | Song thrush | 1 | 0.8 |
| Green woodpecker | 1 | 0.2 | Sparrowhawk | 2 | 1 |
| Greenfinch | 6 | 1.3 | Starling | 82 | 28.2 |
| Greylag goose | 18 | 3 | Stock dove | 2 | 0.2 |
| Herring gull | 3 | 0.5 | Stonechat | 1 | 0.2 |
| Jackdaw | 175 | 51 | Wheatear | 1 | 0.3 |
| Jay | 1 | 0.3 | Woodpigeon | 290 | 202.5 |
| Kestrel | 1 | 0.3 | Wren | 2 | 5.3 |
| Lapwing | 110 | 18.3 | Yellowhammer | 35 | 22.3 |
| Lesser black-backed gull | 9 | 1.5 | | | |

3.1.87 Twenty-six species meet at least one of a range of criteria relating to nature conservation of those listed in section 2.3. These species, and their relevant conservation importance, are provided in Table 25 below.

Table 25: Area 14 Conservation status of recorded birds – October 2022 to March 2023, October 2023 to March 2024

| Species | Conservation Status | | |
|--------------------------|----------------------------|--------------------------------------|------------------------------|
| | Annex 1 EU Birds Directive | NERC Species of Principal Importance | BoCC 5 Red and Amber Species |
| Black-headed gull | - | - | Amber |
| Dunnock | - | ■ | Amber |
| Fieldfare | - | - | Red |
| Golden plover | ■ | - | - |
| Greenfinch | - | - | Red |
| Greylag goose | - | - | Amber |
| Herring gull | - | ■ | Red |
| Kestrel | - | - | Amber |
| Lapwing | - | ■ | Red |
| Lesser black-backed gull | - | - | Amber |
| Linnet | - | ■ | Red |
| Meadow pipit | - | - | Amber |
| Mistle thrush | - | - | Red |
| Redwing | - | - | Amber |
| Reed bunting | - | - | Amber |
| Rook | - | - | Amber |
| Skylark | - | ■ | Red |
| Snipe | - | - | Amber |
| Song thrush | - | ■ | Amber |
| Sparrowhawk | - | - | Amber |
| Starling | - | ■ | Red |
| Stock dove | - | - | Amber |
| Wheatear | - | - | Amber |

| Species | Conservation Status | | |
|--------------|----------------------------|--------------------------------------|------------------------------|
| | Annex 1 EU Birds Directive | NERC Species of Principal Importance | BoCC 5 Red and Amber Species |
| Woodpigeon | - | - | Amber |
| Wren | - | - | Amber |
| Yellowhammer | - | ■ | Red |

Area 15 2022-2023 and 2023-2024

- 3.1.88 A total of 47 species were recorded within the boundary of the area during the winter bird surveys undertaken between January 2023 to March 2023 and October 2023 to March 2024. Area 15 was added late to the programme, therefore only three surveys were undertaken.
- 3.1.89 A flock of Annex 1 species golden plover was recorded in the arable fields on two occasions, using the area for foraging and displaying. A second Annex 1 species, red kite, was regularly recorded foraging and flying over the Area, however they had no other interaction with the site.
- 3.1.90 Flocks of Red Listed species including fieldfare, linnet, skylark, and starling, were regularly recorded using the arable fields in Area 15, along with grey partridge and herring gull. Greenfinch, mistle thrush, and yellowhammer were recorded in the hedgerows and trees throughout the Area.
- 3.1.91 Additional Red Listed species such as greenfinch and grey partridge, and Amber Listed species such as dunnock, mallard, meadow pipit, song thrush and stock dove, were observed throughout Area 15.
- 3.1.92 Flocks of the Amber Listed species redwing and woodpigeon were recorded foraging in the arable fields with lesser black-backed gull, mallard, meadow pipit, rook, and stock dove. Additional Amber Listed species bullfinch, dunnock, kestrel, reed bunting, song thrush, and wren utilised the trees and hedgerows throughout this Area.
- 3.1.93 A summary of the species recorded, together with their peak and mean counts is provided in Table 26 below and their locations are shown in Figures 1.13D to 1.13F and 2.13A to 2.13F in Appendix B.

Table 26: Area 15 Survey summary data – January 2023 to March 2023, October 2023 to March 2024

| Species | Peak Count | Mean Count | Species | Peak Count | Mean Count |
|--------------|------------|------------|--------------------------|------------|------------|
| Blackbird | 2 | 6.7 | Lesser black-backed gull | 2 | 0.7 |
| Blue tit | 6 | 22 | Linnet | 450 | 239.7 |
| Bullfinch | 2 | 1 | Long-tailed tit | 12 | 16.3 |
| Buzzard | 2 | 2.8 | Magpie | 12 | 11.8 |
| Carrion crow | 6 | 4.1 | Mallard | 3 | 1 |
| Chaffinch | 125 | 104.2 | Meadow pipit | 35 | 16.1 |
| Chiffchaff | 1 | 1.4 | Mistle thrush | 2 | 1.3 |
| Coal tit | 4 | 0.8 | Pied wagtail | 12 | 3.3 |

| Species | Peak Count | Mean Count | Species | Peak Count | Mean Count |
|--------------------------|------------|------------|--------------|------------|------------|
| Dunnock | 4 | 8 | Raven | 2 | 1 |
| Feral pigeon | 18 | 3.2 | Red kite | 3 | 1.8 |
| Fieldfare | 250 | 176 | Redwing | 125 | 124.3 |
| Goldcrest | 8 | 2.8 | Reed bunting | 1 | 0.3 |
| Golden plover | 125 | 41 | Robin | 2 | 6.5 |
| Goldfinch | 75 | 32.7 | Rook | 65 | 10.8 |
| Great spotted woodpecker | 1 | 1.2 | Skylark | 275 | 123.2 |
| Great tit | 20 | 11.2 | Song thrush | 2 | 2 |
| Green woodpecker | 1 | 0.3 | Sparrowhawk | 1 | 0.2 |
| Greenfinch | 8 | 5 | Starling | 250 | 95.5 |
| Grey partridge | 5 | 2.6 | Stock dove | 8 | 2.2 |
| Herring gull | 5 | 1.3 | Stonechat | 2 | 0.2 |
| Jackdaw | 130 | 39.2 | Woodpigeon | 175 | 62.3 |
| Jay | 2 | 1.5 | Wren | 2 | 12.8 |
| Kestrel | 1 | 0.2 | Yellowhammer | 12 | 3.5 |

3.1.94 Thirty-one species meet at least one of a range of criteria relating to nature conservation of those listed in section 2.3. These species, and their relevant conservation importance, are provided in Table 27 below.

Table 27: Area 15 Conservation status of recorded birds – January to March 2023

| Species | Conservation Status | | |
|--------------------------|----------------------------|--------------------------------------|------------------------------|
| | Annex 1 EU Birds Directive | NERC Species of Principal Importance | BoCC 5 Red and Amber Species |
| Black-headed gull | - | - | Amber |
| Bullfinch | - | - | Amber |
| Common gull | - | - | Amber |
| Dunnock | - | ■ | Amber |
| Fieldfare | - | - | Red |
| Gadwall | - | - | Amber |
| Golden plover | ■ | - | - |
| Greenfinch | - | - | Red |
| Grey partridge | - | - | Red |
| Grey wagtail | - | - | Amber |
| Herring gull | - | - | Red |
| Kestrel | - | - | Amber |
| Lapwing | - | ■ | Red |
| Lesser black-backed gull | - | - | Amber |
| Linnet | - | ■ | Red |
| Mallard | - | - | Amber |
| Meadow pipit | - | - | Amber |
| Mistle thrush | - | - | Red |
| Moorhen | - | - | Amber |
| Red kite | ■ | - | - |

| Species | Conservation Status | | |
|--------------|----------------------------|--------------------------------------|------------------------------|
| | Annex 1 EU Birds Directive | NERC Species of Principal Importance | BoCC 5 Red and Amber Species |
| Redwing | - | - | Amber |
| Reed bunting | - | - | Amber |
| Rook | - | - | Amber |
| Skylark | - | ■ | Red |
| Song thrush | - | ■ | Amber |
| Sparrowhawk | - | - | Amber |
| Starling | - | ■ | Red |
| Stock dove | - | - | Amber |
| Woodpigeon | - | - | Amber |
| Wren | - | - | Amber |
| Yellowhammer | - | ■ | Red |

Area 16 2023-2024

- 3.1.95 A total of 51 species were recorded within the boundary of the area during the winter bird surveys undertaken between October 2023 to March 2024.
- 3.1.96 Flocks of Red Listed species fieldfare, linnet, and starling, were regularly recorded using the arable fields in Area 15, along with grey partridge, herring gull, and lapwing. Greenfinch, mistle thrush, and yellowhammer were recorded in the hedgerows and trees throughout the Area.
- 3.1.97 Amber Listed species including bullfinch, dunnoek, kestrel, meadow pipit, reed bunting, song thrush, stock dove and wren were all recorded within the hedgerows and trees of the area, while flocks of black-headed gull, redwing, stock dove, and woodpigeon, with common gull, grey wagtail, lesser black-backed gull, mallard, moorhen, and rook were observed foraging in the arable fields.
- 3.1.98 One Annex 1 species, red kite, was regularly recorded flying over Area 16, foraging and flying over, however they had no other interaction with the site.
- 3.1.99 A summary of the species recorded, together with their peak and mean counts is provided in Table 28 below and their locations are shown in Figures 2.14A to 2.14F in Appendix B.

Table 28: Area 16 Survey summary data – October 2023 to March 2024

| Species | Peak Count | Mean Count | Species | Peak Count | Mean Count |
|-------------------|------------|------------|--------------------------|------------|------------|
| Blackbird | 3 | 6.5 | Kestrel | 1 | 0.2 |
| Black-headed gull | 225 | 135.5 | Lapwing | 15 | 2.5 |
| Blue tit | 6 | 11.5 | Lesser black-backed gull | 1 | 0.3 |
| Bullfinch | 2 | 0.2 | Linnet | 145 | 73 |
| Buzzard | 3 | 2 | Little Grebe | 1 | 0.3 |
| Carrion crow | 8 | 6.7 | Long-tailed tit | 8 | 1.8 |
| Cetti's warbler | 1 | 3 | Magpie | 8 | 3.3 |

| Species | Peak Count | Mean Count | Species | Peak Count | Mean Count |
|--------------------------|------------|------------|---------------|------------|------------|
| Chaffinch | 6 | 8.7 | Mallard | 12 | 3.7 |
| Chiffchaff | 1 | 4.3 | Meadow pipit | 6 | 1 |
| Common gull | 1 | 0.3 | Mistle thrush | 1 | 0.2 |
| Dunnock | 3 | 8.7 | Moorhen | 1 | 0.7 |
| Egyptian goose | 1 | 0.3 | Pied wagtail | 2 | 0.3 |
| Feral pigeon | 15 | 4.5 | Raven | 1 | 0.3 |
| Fieldfare | 115 | 98.5 | Red kite | 8 | 4.7 |
| Gadwall | 1 | 0.3 | Redwing | 112 | 87.7 |
| Goldcrest | 8 | 1.8 | Robin | 1 | 4.8 |
| Goldfinch | 18 | 5.7 | Rook | 60 | 10 |
| Great spotted woodpecker | 1 | 0.3 | Skylark | 36 | 26.2 |
| Great tit | 5 | 5.3 | Song thrush | 5 | 3 |
| Green woodpecker | 1 | 0.8 | Starling | 175 | 72.3 |
| Greenfinch | 4 | 2.3 | Stock dove | 85 | 19.5 |
| Grey partridge | 2 | 0.2 | Swallow | 1 | 0.3 |
| Grey wagtail | 3 | 0.5 | Woodpigeon | 101 | 86.2 |
| Herring gull | 2 | 0.3 | Wren | 1 | 8.5 |
| Jackdaw | 43 | 46.7 | Yellowhammer | 26 | 21.8 |
| Jay | 1 | 0.5 | | | |

3.1.100 Thirty-one species meet at least one of a range of criteria relating to nature conservation of those listed in section 2.3. These species, and their relevant conservation importance, are provided in Table 29 below.

Table 29: Area 16 Conservation status of recorded birds – October 2023 to March 2024

| Species | Conservation Status | | |
|--------------------------|----------------------------|--------------------------------------|------------------------------|
| | Annex 1 EU Birds Directive | NERC Species of Principal Importance | BoCC 5 Red and Amber Species |
| Black-headed gull | - | - | Amber |
| Bullfinch | - | - | Amber |
| Common gull | - | - | Amber |
| Dunnock | - | ■ | Amber |
| Fieldfare | - | - | Red |
| Gadwall | - | - | Amber |
| Golden plover | ■ | - | - |
| Greenfinch | - | - | Red |
| Grey partridge | - | - | Red |
| Grey wagtail | - | - | Amber |
| Herring gull | - | - | Red |
| Kestrel | - | - | Amber |
| Lapwing | - | ■ | Red |
| Lesser black-backed gull | - | - | Amber |
| Linnet | - | ■ | Red |

| Species | Conservation Status | | |
|---------------|----------------------------|--------------------------------------|------------------------------|
| | Annex 1 EU Birds Directive | NERC Species of Principal Importance | BoCC 5 Red and Amber Species |
| Mallard | - | - | Amber |
| Meadow pipit | - | - | Amber |
| Mistle thrush | - | - | Red |
| Moorhen | - | - | Amber |
| Red kite | ■ | - | - |
| Redwing | - | - | Amber |
| Reed bunting | - | - | Amber |
| Rook | - | - | Amber |
| Skylark | - | ■ | Red |
| Song thrush | - | ■ | Amber |
| Sparrowhawk | - | - | Amber |
| Starling | - | ■ | Red |
| Stock dove | - | - | Amber |
| Woodpigeon | - | - | Amber |
| Wren | - | - | Amber |
| Yellowhammer | - | ■ | Red |

Denman’s Farm 2022-2023 and 2023-2024

- 3.1.101 A total of 49 species were recorded within the boundary of the area during the winter bird surveys undertaken between October 2022 to March 2023 and October 2023 to March 2024.
- 3.1.102 Red Listed species including fieldfare, skylark, starling and yellowhammer, with herring gull, linnets and lapwing, were all recorded using the arable fields for foraging and cover. Corn bunting, greenfinch, marsh tit, and mistle thrush were recorded in the hedgerows and trees.
- 3.1.103 Amber Listed species including dunnock, grey wagtail, kestrel, meadow pipit, reed bunting, song thrush, stock dove, and wren were all recorded within the hedgerows and trees of the area, while flocks of grey wagtail, meadow pipit, redwing, rook, stock dove, teal and woodpigeon were observed foraging in the arable fields.
- 3.1.104 One Annex 1 species, red kite, was regularly recorded flying over Denmans Farm, foraging and flying over, however they had no other interaction with the site.
- 3.1.105 A summary of the species recorded, together with their peak and mean counts is provided in Table 30 below and their locations are shown in Figures 1014A to 1.14F and 2.15A to 2.15F in Appendix B.

Table 30: Denman’s Farm Survey summary data – October 2022 to March 2023

| Species | Peak Count | Mean Count | Species | Peak Count | Mean Count |
|-----------|------------|------------|-----------------|------------|------------|
| Blackbird | 3 | 18.3 | Long-tailed tit | 10 | 7.5 |
| Blue tit | 6 | 32.5 | Lapwing | 2 | 0.3 |

| Species | Peak Count | Mean Count | Species | Peak Count | Mean Count |
|--------------------------|------------|------------|---------------|------------|------------|
| Buzzard | 3 | 2.8 | Magpie | 15 | 11.7 |
| Carrion crow | 40 | 14.7 | Marsh tit | 1 | 0.8 |
| Chaffinch | 30 | 22.5 | Meadow pipit | 40 | 11.3 |
| Chiffchaff | 1 | 0.2 | Mistle thrush | 3 | 0.8 |
| Coal tit | 1 | 0.3 | Nuthatch | 1 | 0.7 |
| Corn bunting | 1 | 0.3 | Pied wagtail | 2 | 3.2 |
| Dunnock | 3 | 15.2 | Red kite | 1 | 0.8 |
| Fieldfare | 175 | 62.2 | Redwing | 44 | 13.3 |
| Goldcrest | 3 | 2.7 | Reed bunting | 1 | 0.2 |
| Goldfinch | 22 | 15.8 | Robin | 3 | 17.7 |
| Great spotted woodpecker | 1 | 0.7 | Rook | 60 | 10 |
| Great tit | 4 | 15.6 | Skylark | 18 | 7.7 |
| Green woodpecker | 1 | 1.2 | Song thrush | 6 | 18.2 |
| Greenfinch | 3 | 0.7 | Sparrowhawk | 1 | 0.3 |
| Grey wagtail | 3 | 0.5 | Starling | 165 | 27.8 |
| Herring gull | 1 | 0.3 | Stock dove | 2 | 1.2 |
| Jackdaw | 43 | 46.7 | Stonechat | 1 | 0.2 |
| Jay | 2 | 3.7 | Teal | 6 | 1 |
| Kestrel | 1 | 0.5 | Treecreeper | 2 | 0.2 |
| Lapwing | 3 | 0.8 | Woodpigeon | 350 | 279.2 |
| Linnet | 40 | 12.3 | Wren | 1 | 9 |
| Little owl | 1 | 0.2 | Yellowhammer | 34 | 22.7 |

3.1.106 Twenty-five species meet at least one of a range of criteria relating to nature conservation of those listed in section 2.3. These species, and their relevant conservation importance, are provided in Table 31 below.

Table 31: Denman’s Farm Conservation status of recorded birds – October 2022 to March 2023

| Species | Conservation Status | | |
|---------------|----------------------------|--------------------------------------|------------------------------|
| | Annex 1 EU Birds Directive | NERC Species of Principal Importance | BoCC 5 Red and Amber Species |
| Corn bunting | - | ■ | Red |
| Dunnock | - | ■ | Amber |
| Fieldfare | - | - | Red |
| Greenfinch | - | - | Red |
| Grey wagtail | - | - | Amber |
| Herring gull | - | ■ | Red |
| Kestrel | - | - | Amber |
| Lapwing | - | ■ | Red |
| Linnet | - | ■ | Red |
| Marsh tit | - | ■ | Red |
| Meadow pipit | - | - | Amber |
| Mistle thrush | - | - | Red |
| Red kite | ■ | - | - |
| Redwing | - | - | Amber |
| Reed bunting | - | - | Amber |

| Species | Conservation Status | | |
|--------------|----------------------------|--------------------------------------|------------------------------|
| | Annex 1 EU Birds Directive | NERC Species of Principal Importance | BoCC 5 Red and Amber Species |
| Rook | - | - | Amber |
| Skylark | - | ■ | Red |
| Song thrush | - | ■ | Amber |
| Sparrowhawk | - | - | Amber |
| Starling | - | ■ | Red |
| Stock dove | - | - | Amber |
| Teal | - | - | Amber |
| Woodpigeon | - | - | Amber |
| Wren | - | - | Amber |
| Yellowhammer | - | ■ | Red |

4 EVALUATION AND SUMMARY

4.1 Wintering Bird Assemblage

- 4.1.1 Fifty of the 96 species recorded during the wintering bird surveys qualify as being of conservation interest. The following 13 species are species of Principal Importance listed under Section 41 of the NERC Act (2006): bullfinch, corn bunting, dunnock, grey partridge, herring gull, house sparrow, lapwing, linnet, marsh tit, skylark, song thrush, starling, and yellowhammer.
- 4.1.2 The following six species recorded during the wintering bird surveys are Annex 1 species: golden plover, kingfisher, little egret, merlin, peregrine, and red kite.
- 4.1.3 The following 15 species recorded during the wintering bird surveys are included on the BoCC Red List: corn bunting, fieldfare, greenfinch, grey partridge, herring gull, house sparrow, lapwing, linnet, marsh tit, merlin, mistle thrush, skylark, starling, woodcock, and yellowhammer.
- 4.1.4 The following 29 species are included on the BoCC Amber List: black-headed gull, bullfinch, common gull, Dartford warbler, dunnock, gadwall, great white egret, green sandpiper, grey wagtail, greylag goose, kestrel, lesser black-backed gull, mallard, meadow pipit, moorhen, redwing, reed bunting, rook, shelduck, snipe, song thrush, sparrowhawk, stock dove, tawny owl, teal, wheatear, wigeon, woodpigeon, and wren.

4.2 Geographical Importance

- 4.2.1 The following geographical frames of reference and selection criteria (based on the Guidelines for Ecological Impact Assessment in the United Kingdom (CIEEM, 2019)) are used to ascribe nature conservation value or potential value to the breeding bird populations within the survey area.
- International importance – a species which is cited as part of the designated interest of a Specially Protected Area (SAP) or Ramsar or occurs in internationally or nationally important numbers (i.e., >1% threshold of international importance);
 - National importance – a species which is cited as part of the designated interest of a SSSI or NNR, or occurs in nationally important numbers (i.e., >1% UK population or exceeds the 1% threshold for national importance);
 - Regional importance – NERC Act (2016) Section 41 Priority Species and BoCC Red List species that regularly occur in regionally important numbers;
 - County importance – NERC Act (2016) Section 41 Priority Species, BoCC Red List species, BAP Priority Species or species identified in the county biodiversity strategy that are important on a county basis;
 - Local importance – Species of conservation interest (i.e., Annex, Schedule 1, NERC Priority Species, BoCC Red or Amber List species);
or

- Site – all common and widespread species.
- 4.2.2 The number of birds recorded during the survey is compared to the species' national wintering population estimate and county status. National wintering population estimates are based on Woodward *et al.* (2020), for those species for which only breeding population estimates are available the number of pairs/territories is doubled to provide an estimated wintering population.
- 4.2.3 Where no regional or county population estimates are available, professional judgment and comparisons with population estimates at higher geographical levels have been used to inform this assessment.
- 4.2.4 The numbers of the majority of the species of conservation concern recorded during the winter seasons are broadly representative of the species in the wider landscape, given the type and extent of suitable habitats present the numbers recorded are considered to be of no more than local importance.
- 4.2.5 The exceptions are black-headed gull, corn bunting, fieldfare, golden plover, lapwing, linnets, redwing, skylark, starling, and yellowhammer where larger numbers were recorded and considered to be of county importance. However, the peak count is an accumulation of the numbers recorded across the whole site and not specific to one survey area or flock. Given the winter flocking behaviour of these species, the scale of the whole site, the habitats within and surrounding the given area, these numbers are still broadly unexceptional.
- **Black-headed gull** – a resident breeder and common winter visitor in the UK and Oxfordshire, with an estimated winter population size of 2,200,000 birds (Woodward *et al.*, 2020). The peak mean count across the whole site was 1059 individuals.
 - **Bullfinch** – a common resident breeding and wintering bird in the UK and Oxfordshire with an estimated population size of 450,000 individuals (Woodward *et al.*, 2020). The peak mean count across the whole site was 14 individuals.
 - **Common gull** – a resident breeding bird in the north of UK with numbers swelling in the autumn with winter migrants with an estimated wintering population size of 710,000 individuals (Woodward *et al.*, 2020). The peak mean count across the whole site was 11 individuals.
 - **Corn bunting** is a declining resident breeding and wintering bird in the UK with an estimated population of 22,000 individuals (Woodward *et al.*, 2020). The peak mean count across the site was 78 individuals. Within Oxfordshire, corn bunting is an uncommon species, encountered in small numbers during the summer and winter.
 - **Dartford warbler** – a resident breeding and wintering bird in the UK with an estimated population size of 4,400 individuals (Woodward *et al.*, 2020). Only one individual was recorded across the site during the surveys (within a hedgerow in the centre of Area 7). Dartford warbler is an exceedingly rare species in Oxfordshire with records confined to lowland heaths south of the River Thames. This individual was likely passing through and therefore not considered to be a permanent winter

resident in the area. Dartford warbler is therefore considered to be of no more than local importance.

- **Duncock** – a common resident breeding and wintering bird in the UK and Oxfordshire with an estimated population size of 4,700,000 individuals (Woodward *et al.*, 2020). The peak mean count across the whole site was 173 individuals.
- **Fieldfare** – a common winter visitor in the UK and Oxfordshire with an estimated winter population size of 720,00 birds (Woodward *et al.*, 2020). The peak mean count across the whole site was 2864 individuals.
- **Gadwall** – a widespread, but declining resident breeding and wintering bird in the UK and Oxfordshire with an estimated population of 31,000 individuals (Woodward *et al.*, 2020). The peak count across the whole site was one individual.
- **Golden plover** – a common winter visitor with an estimated winter population size of 400,00 birds (Woodward *et al.*, 2020). The peak mean count across the whole site was 210 individuals.
- **Great white egret** – a rare but increasing species in the UK with an estimated winter population size of 72 birds (Woodward *et al.*, 2020). There is no county data available for great white egret. A single individual was recorded during the winter bird surveys. in Area 9 in October 2022, when it was observed foraging with a pair of mute swans. Although uncommon, great white egret are becoming a more frequent winter visitor and have been observed in most parts of the UK, though they are most frequently found in south-east England and East Anglia foraging in wetland habitats and farmland. This individual is not considered to be a permanent winter resident in the area and is therefore considered to be of no more than local importance.
- **Green sandpiper** – a rare breeding bird and winter visitor in the UK with an estimated winter population size of 290 birds (Woodward *et al.*, 2020). The peak mean count across the whole site was two individuals.
- **Greenfinch** – a common but declining resident breeding and wintering bird in the UK and Oxfordshire with an estimated population size of 1,520,000 individuals (Woodward *et al.*, 2020). The peak count across the whole site was 96 individuals.
- **Greylag goose** – a common but declining resident breeding and wintering bird in the UK and Oxfordshire with an estimated winter population size of 230,000 birds (Woodward *et al.*, 2020). The peak count across the whole site was 196 individuals.
- **Grey partridge** – a widespread, but declining resident breeding and wintering bird in the UK and Oxfordshire with an estimated population of 74,000 individuals (Woodward *et al.*, 2020). The peak count across the whole site was 51.
- **Grey wagtail** – a widespread resident breeding and wintering bird in the UK and Oxfordshire with an estimated population size of 67,000 individuals (Woodward *et al.*, 2020). The peak mean count across the whole site was 12.

- **Herring gull** – a widespread and common winter visitor in the UK, but less common in Oxfordshire with an estimated winter population size of 730,000 birds (Woodward *et al.*, 2020). The peak mean count across the whole site was 196.
- **House sparrow** – a common but declining resident wintering bird in the UK and Oxfordshire with an estimated population size of 10,300,000 individuals (Woodward *et al.*, 2020). The peak mean count across the whole site was 30 individuals.
- **Kestrel** – a common resident breeding and wintering bird in the UK and Oxfordshire with an estimated population size of 60,000 individuals (Woodward *et al.*, 2020). The peak mean count across the whole site was 21 individuals.
- **Kingfisher** – a common resident breeding and wintering bird in the UK and Oxfordshire with an estimated population size of 8,500 individuals (Woodward *et al.*, 2020). The peak mean count across the whole site was four individuals.
- **Lapwing** – a declining, resident breeding and wintering bird in the UK and Oxfordshire with an estimated winter population size of 620,000 birds (Woodward *et al.*, 2020). The peak mean count across the whole site was 480 individuals.
- **Lesser black-backed gull** – a common but declining, resident breeding and wintering bird in the UK and Oxfordshire with an estimated winter population size of 120,000 birds (Woodward *et al.*, 2020). The peak mean count across the whole site was 717.
- **Linnet** – a resident breeding and wintering bird in the UK and Oxfordshire with an estimated population of 1,060,000 individuals (Woodward *et al.*, 2020). On a county level, linnet is a common winter resident and summer breeder. The peak mean count across the whole site was 3,074 individuals.
- **Little egret** – an increasingly common bird in the UK, but rare in Oxfordshire, with an estimated winter population size of 11,500 birds (Woodward *et al.*, 2020). The peak count across the whole site was three individuals.
- **Mallard** – a common resident breeding and wintering bird in the UK and Oxfordshire with an estimated winter population size of 665,000 birds (Woodward *et al.*, 2020). The peak mean count across the whole site was 164 individuals.
- **Marsh tit** – a common resident breeding and wintering bird in the UK and Oxfordshire with an estimated population of 57,000 individuals (Woodward *et al.*, 2020). The peak mean count across the whole site was 10 individuals.
- **Meadow pipit** – a common resident breeding and wintering bird in the UK and Oxfordshire with an estimated population size of 5,500,000 individuals (Woodward *et al.*, 2020). The peak mean count across the whole site was 326 individuals.

- **Merlin** – a widespread resident breeding and wintering bird in the UK, but rare in Oxfordshire, with an estimated population size of 2,300 individuals (Woodward *et al.*, 2020). The peak mean count across the whole site was one individual.
- **Mistle thrush** – a common resident breeding and wintering bird in the UK and Oxfordshire with an estimated population size of 300,000 individuals (Woodward *et al.*, 2020). The peak mean count across the whole site was 27 individuals.
- **Moorhen** – a common resident breeding and wintering bird in the UK with an estimated population size of 200,000 territories with an estimated winter population size of 300,000 birds (Woodward *et al.*, 2020). The peak mean count across the whole site was 22 individuals.
- **Peregrine** – a widespread resident breeding and wintering bird in the UK, but rare in Oxfordshire, with an estimated population size of 3,300 individuals (Woodward *et al.*, 2020). The peak mean count across the whole site was one individual.
- **Red kite** – an increasing resident breeding and wintering bird in the UK and Oxfordshire with an estimated population size of 8,700 individuals (Woodward *et al.*, 2020). The peak mean count across the whole site was 56 individuals. The numbers recorded during the winter season are representative of the local population.
- **Redwing** – a common winter visitor to the UK and Oxfordshire with an estimated wintering population size of 680,000 birds (Woodward *et al.*, 2020). The peak count across the whole site was 1,481 individuals.
- **Reed bunting** – a common resident breeding and wintering bird in the UK and Oxfordshire with an estimated population size of 510,000 individuals (Woodward *et al.*, 2020). The peak mean count across the whole site was 81 individuals.
- **Rook** – a common resident breeding and wintering bird in the UK and Oxfordshire with an estimated population size of 1,770,000 pairs (Woodward *et al.*, 2020). The peak mean count across the whole site was 1,283 individuals.
- **Shelduck** – a common resident breeding and wintering bird in the UK with an estimated population size of 51,000 individuals (Woodward *et al.*, 2020). The peak mean count across the whole site was 4 individuals.
- **Skylark** – a common resident breeding and wintering bird in the UK with an estimated population size of 3,000,000 individuals (Woodward *et al.*, 2020). The peak mean count across the whole site was 1,715 individuals.
- **Snipe** – a common but declining resident breeding and wintering bird in the UK and Oxfordshire with an estimated winter population size of 1,000,000 birds (Woodward *et al.*, 2020). The peak mean count across the whole site was 16 individuals.
- **Song thrush** – a common but declining resident breeding and wintering bird in the UK and Oxfordshire with an estimated population size of 2,400,000 individuals (Woodward *et al.*, 2020). The peak mean count across the whole site was 68 individuals.

- **Sparrowhawk** – a common but declining resident breeding and wintering bird in the UK with an estimated population size of 57,000 individuals (Woodward *et al.*, 2020). The mean peak count across the whole site was 14 individuals.
- **Starling** – a common but declining resident breeding and wintering bird in the UK and Oxfordshire with an estimated population size of 3,300,000 individuals (Woodward *et al.*, 2020). The peak count across the whole site was 3,112 individuals.
- **Stock dove** – a common resident breeding and wintering bird in the UK and Oxfordshire with an estimated population size of 640,000 individuals (Woodward *et al.*, 2020). The peak mean count across the whole site was 130 individuals.
- **Tawny owl** – a common resident breeding and wintering bird in the UK and Oxfordshire with an estimated population size of 100,000 individuals (Woodward *et al.*, 2020). The peak mean count across the whole site was one individual.
- **Teal** – a rare breeder but common winter visitor to the UK and Oxfordshire with an estimated wintering population size of 435,000 birds (Woodward *et al.*, 2020). The peak count across the whole site was seven individuals.
- **Wheatear** – a common summer migrant with an estimated breeding population of 170,000 pairs (Woodward *et al.*, 2020). This was a single record of an early summer migrant and not of concern to the wintering numbers.
- **Wigeon** – a rare breeder but common winter visitor to the UK and Oxfordshire with an estimated wintering population size of 450,000 birds (Woodward *et al.*, 2020). The peak count across the whole site was 19 individuals.
- **Woodcock** – a common resident breeding and wintering bird in the UK and Oxfordshire with an estimated population size of 55,000 males with an estimated winter population size of 1,400,000 birds (Woodward *et al.*, 2020). The peak count across the whole site was four individuals.
- **Woodpigeon** – a common resident breeding and wintering bird in the UK and Oxfordshire with an estimated population size of 10,300,000 individuals (Woodward *et al.*, 2020). The peak mean count across the whole site was 4,543 individuals.
- **Wren** – a common resident breeding and wintering bird in the UK with an estimated population size of 22,000,000 individuals (Woodward *et al.*, 2020). The peak count across the whole site was 112 individuals.
- **Yellowhammer** – a resident breeding and wintering bird in the UK and Oxfordshire with an estimated population size of 1,370,000 individuals (Woodward *et al.*, 2020). The peak mean count across the whole site was 692.

4.3 References

A book by more than two authors:

Bibby, C.J., Burgess, N.D., Hill, D.A., Mustoe, S. and Lambton, S. (2000). Bird Census Techniques. Academic Press, London.

A book by more than two authors:

Gilbert, G., Gibbons, D.W. and Evans, J. (1998) Bird Monitoring Methods: A Manual of Techniques for UK Key Species. The Royal Society for the Protection of Birds, Sandy, Bedfordshire, England.

A book by more than two authors:

Stanbury, A.J., Eaton, M.A., Aebischer, N.J., Balmer, D., Brown, A.F., Douse, A., Lindley, P., McCulloch, N., Noble, D.G. & Win, I. (2021). The status of our bird populations: the fifth Birds of Conservation Concern in the United Kingdom, Channel Islands and Isle of Man and second IUCN Red List assessment of extinction risk for Great Britain. British Birds 114: 723-747.

A published research article:

Woodward, I., Aebischer, N., Burnell, D., Eaton, M., Frost, T., Hall, C., Stroud, S. & Noble, D. (2020) Population estimates of birds in Great Britain and the United Kingdom. British Birds Volume 113.

Online source:

Legislation.gov.uk. The Countryside and Rights of Way Act 2000. [online] Available at: <https://www.legislation.gov.uk/ukpga/2000/37/contents> [Accessed April 2023].

Legislation.gov.uk. Wildlife and Countryside Act 1981. [online] Available at: <http://www.legislation.gov.uk/ukpga/1981/69/contents> [Accessed April 2023].

Appendix A – Desk study

Summary of desk study results for birds

Abbreviations: BDir1: Birds Directive; WCA1: Wildlife & Countryside Act Schedule 1, part 1; S41: Natural Environment & Rural Communities Act Species of Principal Importance; NT: Red List (pre 1994 IUCN guidelines) Near Threatened; VU: Red List (pre 1994 IUCN guidelines) Vulnerable; Red: RSPB BoCC Red list; Amber: RSPB BoCC Amber list.

| Common name | Scientific name | Nearest distance from the project | Year of most recent record | Conservation status |
|----------------------|-----------------------------------|-----------------------------------|----------------------------|-------------------------|
| Arctic tern | <i>Sterna paradisaea</i> | 0.74 | 2019 | BDir1, Amber |
| Barn owl | <i>Tyto alba</i> | 0 | 2022 | WCA1 |
| Barnacle goose | <i>Branta leucopsis</i> | 0.70 | 2022 | BDir1, Amber |
| Bittern | <i>Botaurus stellaris</i> | 0.39 | 2022 | BDir1, WCA1, S41, Amber |
| Black tern | <i>Chlidonias niger</i> | 0.70 | 2020 | BDir1, WCA1 |
| Black-headed Gull | <i>Chroicocephalus ridibundus</i> | 0.48 | 2022 | Amber |
| Black-necked Grebe | <i>Podiceps nigricollis</i> | 0.70 | 2022 | WCA1, Amber |
| Black-tailed Godwit | <i>Limosa limoas</i> | 0.70 | 2022 | WCA1, S41, Red, NT |
| Black-throated Diver | <i>Gavia arctica</i> | 0.74 | 2015 | BDir1, WCA1, Amber, |
| Brambling | <i>Fringilla montifringilla</i> | 0.17 | 2022 | WCA1 |
| Bullfinch | <i>Pyrrhula pyrrhula</i> | 0.15 | 2022 | S41, Amber |
| Caspian Gull | <i>Larus cachinnans</i> | 0.47 | 2022 | Amber |
| Cattle Egret | <i>Bubulcus ibis</i> | 0.70 | 2022 | Amber |
| Cetti's Warbler | <i>Cettia cetti</i> | 0.08 | 2022 | WCA1 |
| Common Gull | <i>Larus canus</i> | 0.70 | 2022 | Amber |
| Common Redpoll | <i>Acanthis flammea</i> | 0.65 | 2020 | Red |

| | | | | |
|-------------------------|-----------------------------|------|------|--------------------|
| Common Sandpiper | <i>Actitis hypoleucos</i> | 0.70 | 2022 | Amber |
| Common Scoter | <i>Melanitta nigra</i> | 0.74 | 2020 | WCA1, S41, Red |
| Common Tern | <i>Sterna hirundo</i> | 0.70 | 2022 | Amber |
| Corn Bunting | <i>Emberiza calandra</i> | 1.00 | 2020 | S41, Red |
| Crane | <i>Grus grus</i> | 0.39 | 2021 | Amber |
| Crossbill | <i>Loxia curvirostra</i> | 1.32 | 2020 | WCA1 |
| Cuckoo | <i>Cuculus canorus</i> | 0.05 | 2022 | S41, Red |
| Curlew | <i>Numenius arquata</i> | 0.70 | 2022 | S41, Red, NT |
| Dunlin | <i>Calidris alpina</i> | 0.70 | 2020 | Red |
| Dunnock | <i>Prunella modularis</i> | 0.15 | 2022 | S41, Amber |
| Fieldfare | <i>Turdus pilaris</i> | 0.48 | 2022 | WCA1, Red |
| Firecrest | <i>Regulus ignicapilla</i> | 0.82 | 2016 | WCA1 |
| Gadwall | <i>Mareca strepera</i> | 0.74 | 2022 | Amber |
| Garganey | <i>Spatula querquedula</i> | 0.70 | 2020 | WCA1, Amber |
| Glossy Ibis | <i>Plegadis falcinellus</i> | 0.70 | 2022 | BDir1 |
| Golden Plover | <i>Pluvialis apricaria</i> | 0.27 | 2022 | BDir1 |
| Goldeneye | <i>Bucephala clangula</i> | 0.70 | 2022 | WCA1, Red |
| Goshawk | <i>Accipiter gentilis</i> | 1.32 | 2019 | WCA1 |
| Grasshopper Warbler | <i>Locustella naevia</i> | 0.70 | 2021 | S41, Red |
| Great Black-backed Gull | <i>Larus marinus</i> | 0.47 | 2022 | Amber |
| Great Northern Diver | <i>Gavia immer</i> | 0.74 | 2016 | BDir1, WCA1, Amber |

| | | | | |
|--------------------------|-----------------------------|-------|------|--------------------|
| Great White Egret | <i>Ardea alba</i> | 0.70 | 2022 | Amber |
| Green Sandpiper | <i>Tringa ochropus</i> | 0.19 | 2022 | WCA1, Amber |
| Greenfinch | <i>Chloris chloris</i> | 0.09 | 2022 | Red |
| Greenshank | <i>Tringa nebularia</i> | 0.70 | 2020 | WCA1, Amber |
| Grey Partridge | <i>Perdix perdix</i> | 0.91 | 2020 | S41, Red |
| Grey Wagtail | <i>Motacilla cinerea</i> | 0.20 | 2022 | Amber |
| Greylag Goose | <i>Anser anser</i> | 0 | 2022 | Amber |
| Herring Gull | <i>Larus argentatus</i> | 0.67 | 2022 | S41, Red |
| Hobby | <i>Falco subbuteo</i> | 0.004 | 2022 | WCA1 |
| House Martin | <i>Delichon urbicum</i> | 0.22 | 2022 | Red |
| House Sparrow | <i>Passer domesticus</i> | 0.15 | 2022 | NERC S41, Red |
| Kestrel | <i>Falco tinnunculus</i> | 0 | 2022 | Amber |
| Kingfisher | <i>Alcedo atthis</i> | 0.004 | 2022 | BDir1, WCA1 |
| Lapwing | <i>Vanellus vanellus</i> | 0.05 | 2022 | S41, Red |
| Lesser Black-backed Gull | <i>Larus fuscus</i> | 0.74 | 2022 | Amber |
| Lesser Redpoll | <i>Acanthis cabaret</i> | 0.70 | 2022 | S41 |
| Linnet | <i>Linaria cannabina</i> | 0.14 | 2022 | S41, Red |
| Little Egret | <i>Egretta garzetta</i> | 0.70 | 2022 | BDir1 |
| Little Gull | <i>Hydrocoloeus minutus</i> | 0.70 | 2021 | BDir1, WCA1, |
| Little Ringed Plover | <i>Charadrius dubius</i> | 0.69 | 2022 | WCA1, |
| Little Tern | <i>Sternula albifrons</i> | 0.74 | 2018 | BDir1, WCA1, Amber |
| Long-tailed Duck | <i>Clangula hyemalis</i> | 0.70 | 2021 | WCA1, Red, VU |

| | | | | |
|--------------------|-----------------------------------|------|------|--------------------|
| Mallard | <i>Anas platyrhynchos</i> | 0 | 2022 | Amber |
| Marsh Harrier | <i>Circus aeruginosus</i> | 0.70 | 2021 | BDir1, WCA1, Amber |
| Marsh Tit | <i>Poecile palustris</i> | 0 | 2022 | S41, Red |
| Meadow Pipit | <i>Anthus pratensis</i> | 0.20 | 2022 | Amber |
| Mediterranean Gull | <i>Ichthyaetus melanocephalus</i> | 0.74 | 2022 | BDir1, WCA1, Amber |
| Mistle Thrush | <i>Turdus viscivorus</i> | 0.09 | 2022 | Red |
| Moorhen | <i>Gallinula chloropus</i> | 0 | 2022 | Amber |
| Osprey | <i>Pandion haliaetus</i> | 0.74 | 2015 | Amber |
| Oystercatcher | <i>Haematopus ostralegus</i> | 0.63 | 2022 | Amber |
| Peregrine | <i>Falco peregrinus</i> | 0.70 | 2022 | BDir1, WCA1, |
| Pintail | <i>Anas acuta</i> | 0.70 | 2022 | WCA1, Amber |
| Pochard | <i>Aythya ferina</i> | 0.70 | 2022 | Red |
| Quail | <i>Coturnix coturnix</i> | 0.17 | 2020 | WCA1, Amber |
| Red Kite | <i>Milvus milvus</i> | 0 | 2022 | BDir1, WCA1, NT |
| Red-necked Grebe | <i>Podiceps grisegena</i> | 0.74 | 2016 | Red |
| Redwing | <i>Turdus iliacus</i> | 0.48 | 2022 | WCA1, Amber |
| Reed Bunting | <i>Emberiza schoeniclus</i> | 0 | 2022 | S41, Amber |
| Ringed Plover | <i>Charadrius hiaticula</i> | 0.70 | 2020 | Red |
| Rook | <i>Corvus frugilegus</i> | 0.17 | 2022 | Amber |
| Ruddy Shelduck | <i>Tadorna ferruginea</i> | 0.74 | 2017 | BDir1 |
| Ruff | <i>Calidris pugnax</i> | 0.70 | 2022 | BDir1, WCA1, Red |
| Sanderling | <i>Calidris alba</i> | 0.74 | 2017 | Amber |

| | | | | |
|--------------------|-----------------------------------|-------|------|------------------|
| Sandwich Tern | <i>Thalasseus sandvicensis</i> | 0.70 | 2020 | BDir1, Amber |
| Scaup | <i>Aythya marila</i> | 0.74 | 2019 | WCA1, S41, Red |
| Sedge Warbler | <i>Acrocephalus schoenobaenus</i> | 0 | 2022 | Amber |
| Shag | <i>Gulosus aristotelis</i> | 0.74 | 2017 | Red |
| Shelduck | <i>Tadorna tadorna</i> | 0.70 | 2022 | Amber |
| Shoveler | <i>Spatula clypeata</i> | 0.70 | 2022 | Amber |
| Skylark | <i>Alauda arvensis</i> | 0 | 2022 | S41, Red |
| Slavonian Grebe | <i>Podiceps auritus</i> | 0.74 | 2019 | BDir1, WCA1, Red |
| Snipe | <i>Gallinago gallinago</i> | 0.38 | 2022 | Amber |
| Song Thrush | <i>Turdus philomelos</i> | 0 | 2022 | S41, Amber |
| Sparrowhawk | <i>Accipiter nisus</i> | 0.11 | 2022 | Amber |
| Spotted Flycatcher | <i>Muscicapa striata</i> | 1.32 | 2021 | S41, Red |
| Spotted Redshank | <i>Tringa erythropus</i> | 0.70 | 2020 | Amber |
| Starling | <i>Sturnus vulgaris</i> | 0.17 | 2022 | NERC S41, Red |
| Stock Dove | <i>Columba oenas</i> | 0 | 2022 | Amber |
| Swift | <i>Apus apus</i> | 0 | 2022 | Red |
| Tawny Owl | <i>Strix aluco</i> | 0.004 | 2022 | Amber |
| Teal | <i>Anas crecca</i> | 0.70 | 2022 | Amber |
| Tree Sparrow | <i>Passer montanus</i> | 1.37 | 2017 | S41, Red |
| Turnstone | <i>Arenaria interpres</i> | 0.70 | 2020 | Amber |
| Wheatear | <i>Oenanthe oenanthe</i> | 0 | 2021 | Amber |

| | | | | |
|---------------------|--------------------------------|-------|------|--------------------|
| White-fronted Goose | <i>Anser albifrons</i> | 0.70 | 2021 | Red |
| Whitethroat | <i>Curruca communis</i> | 0 | 2021 | Amber |
| Wigeon | <i>Mareca penelope</i> | 0.70 | 2022 | Amber |
| Willow Warbler | <i>Phylloscopus trochilus</i> | 0.17 | 2022 | Amber |
| Wood Sandpiper | <i>Tringa glareola</i> | 0.70 | 2022 | BDir1, WCA1, Amber |
| Woodcock | <i>Scolopax rusticola</i> | 0.05 | 2021 | Red |
| Woodpigeon | <i>Columba palumbus</i> | 0.004 | 2022 | Amber |
| Wren | <i>Troglodytes troglodytes</i> | 0 | 2022 | Amber, BAP |
| Yellow Wagtail | <i>Motacilla flava</i> | 0.15 | 2022 | S41, Red |
| Yellow-legged Gull | <i>Larus michahellis</i> | 0.15 | 2022 | Amber |
| Yellowhammer | <i>Emberiza citrinella</i> | 0 | 2022 | S41, Red |

Appendix B - Figures

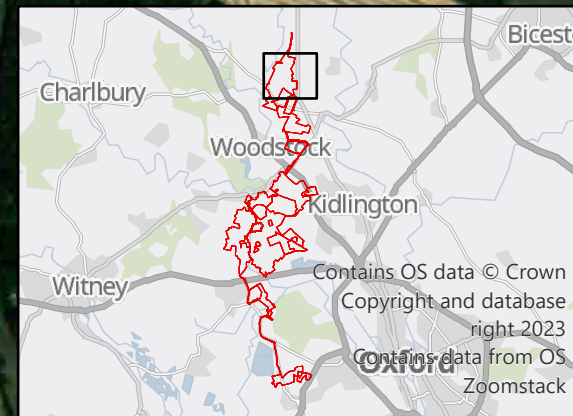

© 2024 RPS Group
 Notes
 1. This drawing has been prepared in accordance with the scope of RPS's appointment with its client and is subject to the terms and conditions of that appointment. RPS accepts no liability for any use of this document other than by its client and only for the purposes for which it was prepared and provided.
 2. If received electronically it is the recipients responsibility to print to correct scale. Only written dimensions should be used.

- Legend**
- Site boundary
 - Survey area
- Status**
- Annex 1 Species
 - Red List Species
 - Amber List Species
- Number of Birds**
- Number of birds: 1-3
 - Number of birds: 4-10
 - Number of birds: 11-50
 - Number of birds: 50+
- Species**
- BH Black-headed Gull
 - D. Dunnock
 - LI Linnet
 - S. Skylark
 - SG Starling
 - WP Woodpigeon
 - WR Wren

| Rev | Description | By | CB | Date |
|-----|-------------|----|----|------|
| | | | | |





Client PVDP

Project Botley West Solar Farm

Title Wintering Bird Survey Results
Oct 2022: area 1

| | | |
|----------------|------------|---------------|
| Status | Drawn By | PM/Checked By |
| FINAL | PJ/LP | NH/NB |
| Project Number | Scale @ A3 | Date Created |
| NP12426 | 1:8,000 | OCT 2024 |
| Figure Number | | Rev |
| 1.1A | | 04 |

C:\Projects\ECO02307 Blenheim Solar DCO\Tech\Drawings\ECO02307-0008-04 WBSOct2022.aprx

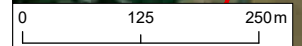

Maxar, Microsoft

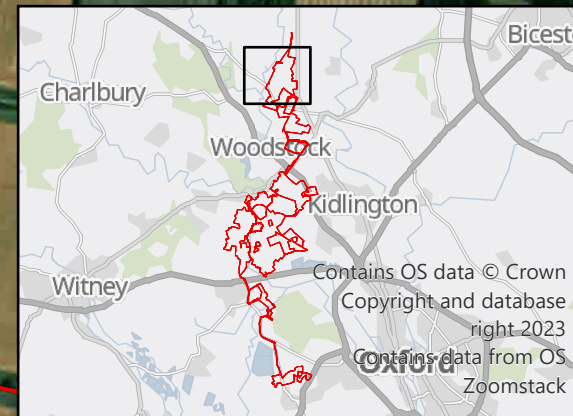

© 2024 RPS Group
 Notes
 1. This drawing has been prepared in accordance with the scope of RPS's appointment with its client and is subject to the terms and conditions of that appointment. RPS accepts no liability for any use of this document other than by its client and only for the purposes for which it was prepared and provided.
 2. If received electronically it is the recipients responsibility to print to correct scale. Only written dimensions should be used.

- Legend**
- Site boundary
 - Survey area
- Status**
- Annex 1 Species
 - Red List Species
 - Amber List Species
- Number of Birds**
- Number of birds: 1-3
 - Number of birds: 4-10
 - Number of birds: 11-50
 - Number of birds: 50+
- | | |
|---|---|
| D Dunnock | S Skylark |
| FF Fieldfare | SD Stock Dove |
| GP Golden Plover | SG Starling |
| GR Greenfinch | ST Song Thrush |
| HS House Sparrow | WP Woodpigeon |
| KT Red Kite | WR Wren |
| LI Linnet | Y Yellowhammer |
| MP Meadow Pipit | |
| P Grey Partridge | |
| PE Peregrine | |
| RB Reed Bunting | |
| RE Redwing | |
| RO Rook | |

| Rev | Description | By | CB | Date |
|-----|-------------|----|----|------|
| | | | | |





Client PVDP

Project Botley West Solar Farm

Title Wintering Bird Survey Results
Oct 2022: area 2

| | | |
|----------------|------------|---------------|
| Status | Drawn By | PM/Checked By |
| FINAL | PJ/LP | NH/NB |
| Project Number | Scale @ A3 | Date Created |
| NP12426 | 1:10,000 | OCT 2024 |
| Figure Number | | Rev |
| 1.2A | | 04 |

rpsgroup.com
 20 Western Avenue, Milton Park, Abingdon, Oxfordshire, OX14 4SH
 T: +44(0)1235 821 888 E: rps@rpsgroup.com

C:\Projects\ECO02307 Blenheim Solar DCO\Tech\Drawings\ECO02307-0008-04 WBSOct2022.aprx

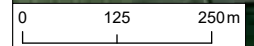

Maxer, Microsoft

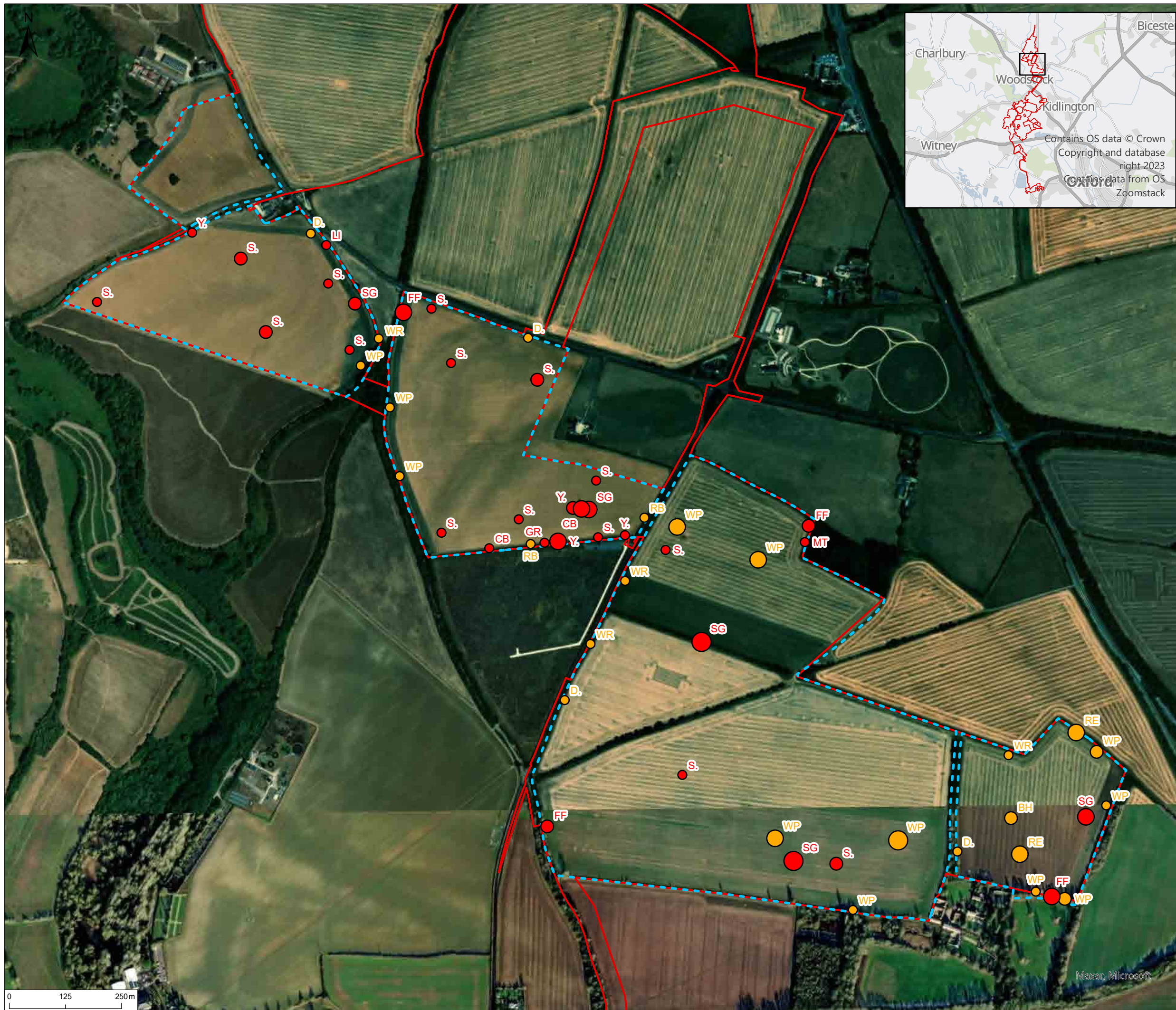

© 2024 RPS Group
 Notes
 1. This drawing has been prepared in accordance with the scope of RPS's appointment with its client and is subject to the terms and conditions of that appointment. RPS accepts no liability for any use of this document other than by its client and only for the purposes for which it was prepared and provided.
 2. If received electronically it is the recipients responsibility to print to correct scale. Only written dimensions should be used.

- Legend**
- Site boundary
 - Survey area
- Status**
- Annex 1 Species
 - Red List Species
 - Amber List Species
- Number of Birds**
- Number of birds: 1-3
 - Number of birds: 4-10
 - Number of birds: 11-50
 - Number of birds: 50+
- | | |
|---|---|
| BH Black-headed Gull | WP Woodpigeon |
| CB Corn Bunting | WR Wren |
| D Dunnock | Y Yellowhammer |
| FF Fieldfare | |
| GR Greenfinch | |
| KT Red Kite | |
| LI Linnet | |
| MT Marsh Tit | |
| PE Peregrine | |
| RB Reed Bunting | |
| RE Redwing | |
| S Skylark | |
| SG Starling | |

| Rev | Description | By | CB | Date |
|-----|-------------|----|----|------|
| | | | | |





Client PVDP

Project Botley West Solar Farm

Title Wintering Bird Survey Results
Oct 2022: area 3/4

| | | |
|----------------|------------|---------------|
| Status | Drawn By | PM/Checked By |
| FINAL | PJ/LP | NH/NB |
| Project Number | Scale @ A3 | Date Created |
| NP12426 | 1:8,000 | OCT 2024 |
| Figure Number | | Rev |
| 1.3A | | 04 |

C:\Projects\ECO02307 Blenheim Solar DCO\Tech\Drawings\ECO02307-0008-04 WBSOct2022.aprx



© 2024 RPS Group
 Notes
 1. This drawing has been prepared in accordance with the scope of RPS's appointment with its client and is subject to the terms and conditions of that appointment. RPS accepts no liability for any use of this document other than by its client and only for the purposes for which it was prepared and provided.
 2. If received electronically it is the recipients responsibility to print to correct scale. Only written dimensions should be used.

Legend

Site boundary (Red line)
 Survey area (Blue dashed line)

Status

- Annex 1 Species (Blue circle)
- Red List Species (Red circle)
- Amber List Species (Yellow circle)

Number of Birds

- Number of birds: 1-3 (Small circle)
- Number of birds: 4-10 (Medium circle)
- Number of birds: 11-50 (Large circle)
- Number of birds: 50+ (Very large circle)

Species Legend

- D: Dunnock
- FF: Fieldfare
- GR: Greenfinch
- K: Kestrel
- KT: Red Kite
- M: Mistle Thrush
- MP: Meadow Pipit
- RE: Redwing
- RO: Rook
- S: Skylark
- SD: Stock Dove
- ST: Song Thrush
- WP: Woodpigeon
- WR: Wren
- Y: Yellowhammer

| Rev | Description | By | CB | Date |
|-----|-------------|----|----|------|
| | | | | |

PHOTOVOLT DEVELOPMENT PARTNERS 

RPS
 A TETRA TECH COMPANY 

Client PVDP

Project Botley West Solar Farm

Title Wintering Bird Survey Results Oct 2022: area 5

Status FINAL Drawn By PJJ/LP PM/Checked By NH/NB

Project Number NP12426 Scale @ A3 1:7,000 Date Created OCT 2024

Figure Number 1.4A Rev 04

rpsgroup.com
 20 Western Avenue, Milton Park, Abingdon, Oxfordshire, OX14 4SH
 T: +44(0)1235 821 888 E: rps@rpsgroup.com

C:\Projects\ECO02307 Blenheim Solar DCO\Tech\Drawings\ECO02307-0008-04 WBSOct2022.aprx

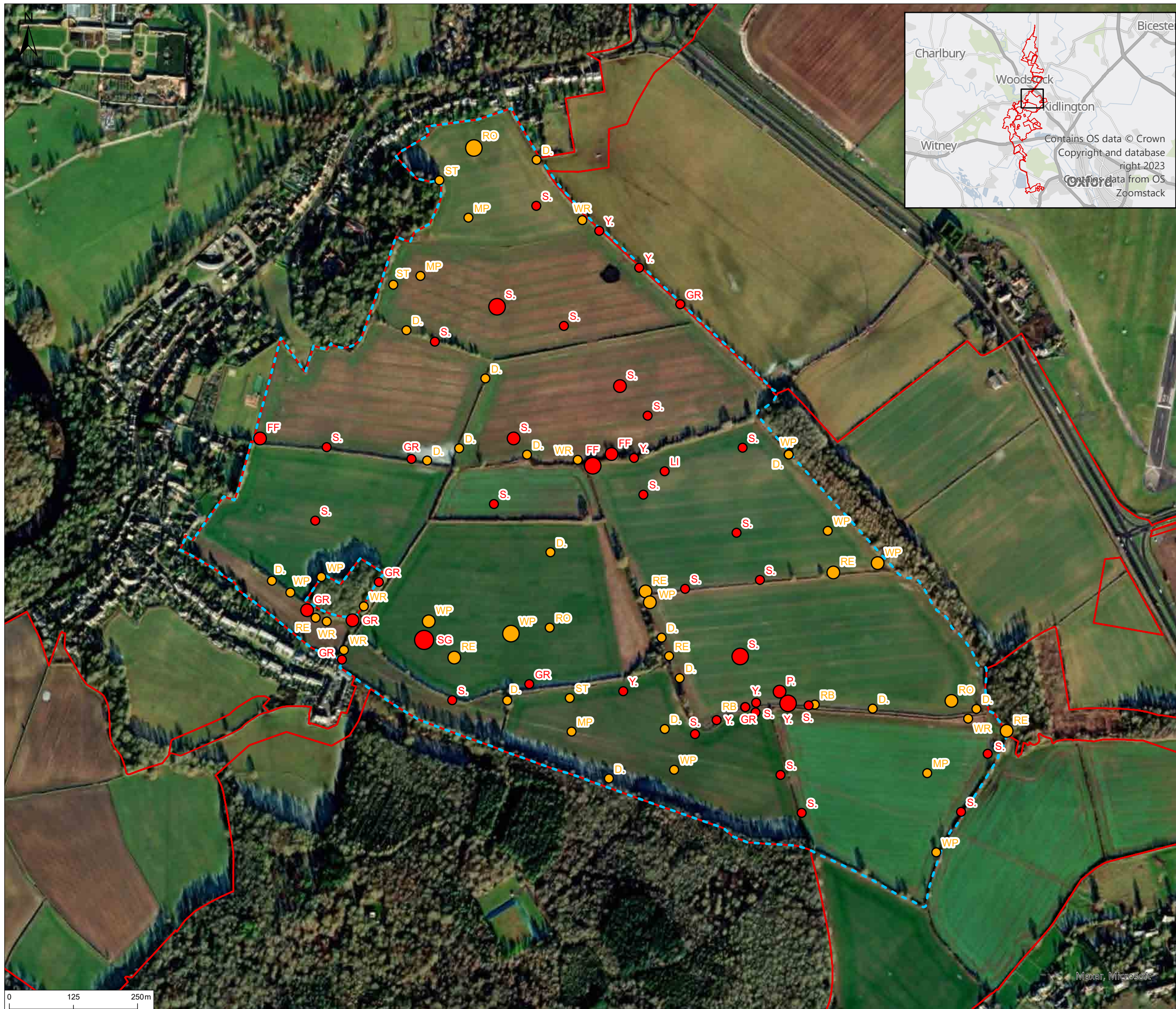

© 2024 RPS Group
 Notes
 1. This drawing has been prepared in accordance with the scope of RPS's appointment with its client and is subject to the terms and conditions of that appointment. RPS accepts no liability for any use of this document other than by its client and only for the purposes for which it was prepared and provided.
 2. If received electronically it is the recipient's responsibility to print to correct scale. Only written dimensions should be used.

Legend

- Site boundary
- Survey area

Status

- Annex 1 Species
- Red List Species
- Amber List Species

Number of Birds

- Number of birds: 1-3
- Number of birds: 4-10
- Number of birds: 11-50
- Number of birds: 50+

Species Legend:

- D: Dunnock
- FF: Fieldfare
- GR: Greenfinch
- LI: Linnet
- MP: Meadow Pipit
- P: Grey Partridge
- RB: Reed Bunting
- RE: Redwing
- RO: Rook
- S: Skylark
- SG: Starling
- ST: Song Thrush
- WP: Woodpigeon
- WR: Wren
- Y: Yellowhammer

| Rev | Description | By | CB | Date |
|-----|-------------|----|----|------|
| | | | | |

PHOTOVOLT DEVELOPMENT PARTNERS

Client: PVDP
 Project: Botley West Solar Farm
 Title: Wintering Bird Survey Results Oct 2022: area 6

Status: FINAL
 Drawn By: PJJ/LP
 Project Number: NP12426
 Scale @ A3: 1:7,000
 Figure Number: 1.5A

PM/Checked By: NH/NB
 Date Created: OCT 2024
 Rev: 04

rpsgroup.com
 20 Western Avenue, Milton Park, Abingdon, Oxfordshire, OX14 4SH
 T: +44(0)1235 821 888 E: rps@rpsgroup.com

C:\Projects\ECO02307 Blenheim Solar DCO\Tech\Drawings\ECO02307-0008-04 WBSOct2022.aprx

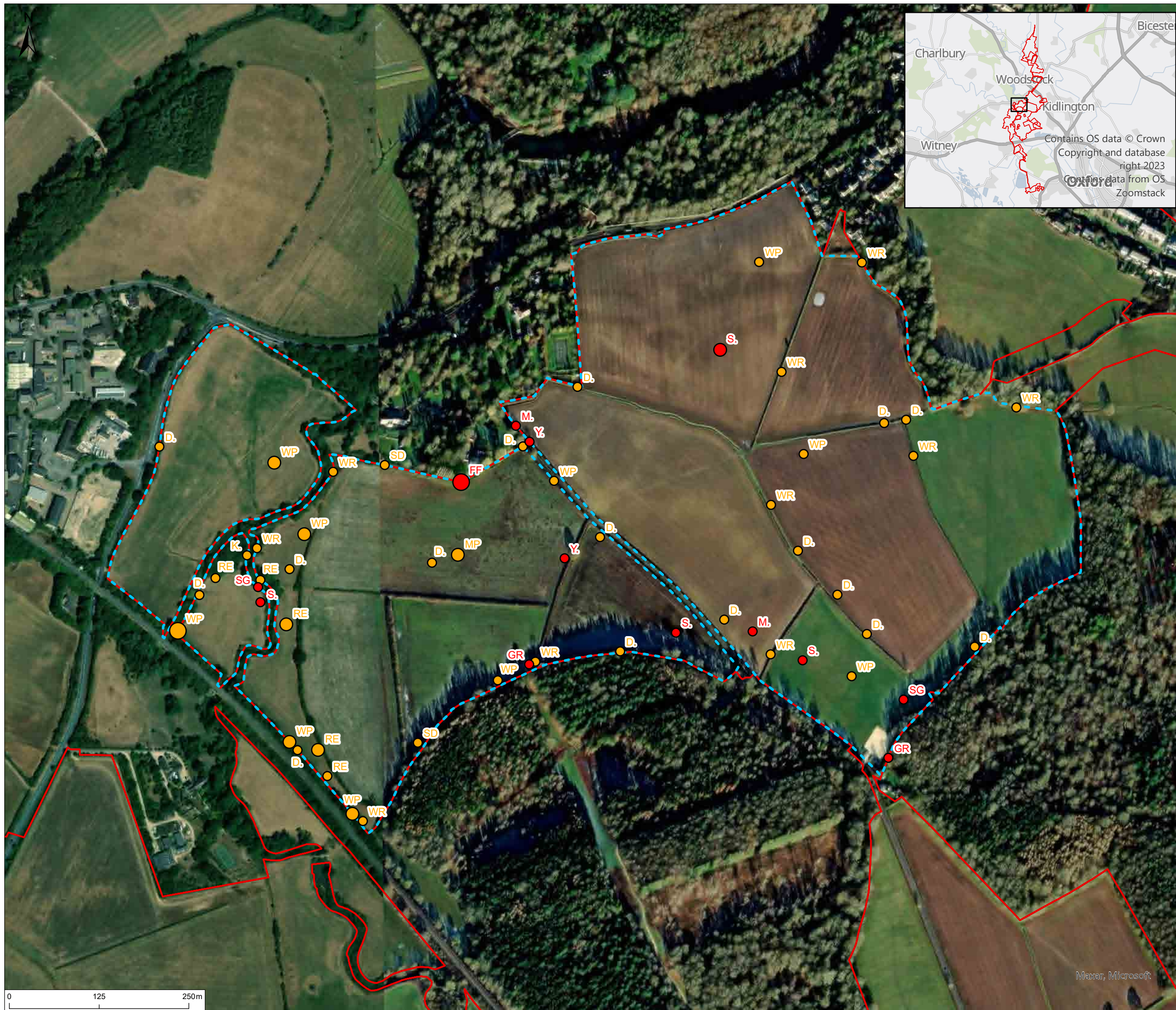

© 2024 RPS Group
 Notes
 1. This drawing has been prepared in accordance with the scope of RPS's appointment with its client and is subject to the terms and conditions of that appointment. RPS accepts no liability for any use of this document other than by its client and only for the purposes for which it was prepared and provided.
 2. If received electronically it is the recipients responsibility to print to correct scale. Only written dimensions should be used.

- Legend**
- Site boundary
 - Survey area
- Status**
- Annex 1 Species
 - Red List Species
 - Amber List Species
- Number of Birds**
- Number of birds: 1-3
 - Number of birds: 4-10
 - Number of birds: 11-50
- Species Legend**
- D: Dunnock
 - Y: Yellowhammer
 - FF: Fieldfare
 - GR: Greenfinch
 - K: Kestrel
 - KT: Red Kite
 - M: Mistle Thrush
 - MP: Meadow Pipit
 - RE: Redwing
 - S: Skylark
 - SD: Stock Dove
 - SG: Starling
 - WP: Woodpigeon
 - WR: Wren

| Rev | Description | By | CB | Date |
|-----|-------------|----|----|------|
| | | | | |



PHOTOVOLT
DEVELOPMENT PARTNERS



RPS
A TETRA TECH COMPANY

Client PVDP

Project Botley West Solar Farm

Title Wintering Bird Survey Results
Oct 2022: area 7

| | | |
|----------------|------------|---------------|
| Status | Drawn By | PM/Checked By |
| FINAL | PJ/LP | NH/NB |
| Project Number | Scale @ A3 | Date Created |
| NP12426 | 1:5,000 | OCT 2024 |
| Figure Number | Rev | |
| 1.6A | 04 | |

rpsgroup.com
 20 Western Avenue, Milton Park, Abingdon, Oxfordshire, OX14 4SH
 T: +44(0)1235 821 888 E: rps@rpsgroup.com

C:\Projects\ECO02307 Blenheim Solar DCO\Tech\Drawings\ECO02307-0008-04 WBSOct2022.aprx

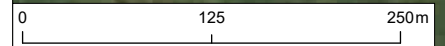

Maxar, Microsoft

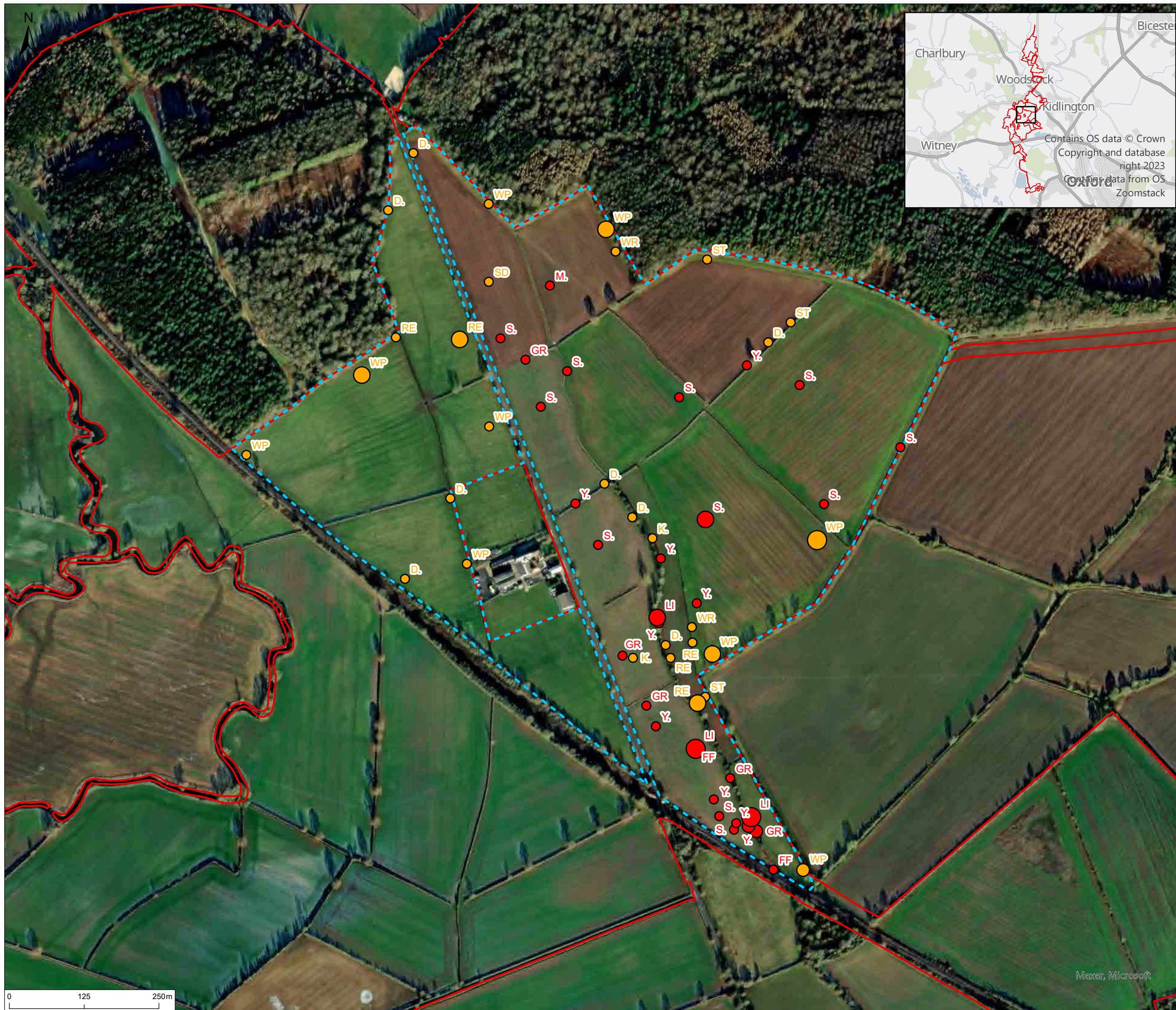

© 2024 RPS Group
 Notes
 1. This drawing has been prepared in accordance with the scope of RPS's appointment with its client and is subject to the terms and conditions of that appointment. RPS accepts no liability for any use of this document other than by its client and only for the purposes for which it was prepared and provided.
 2. If received electronically it is the recipients responsibility to print to correct scale. Only written dimensions should be used.

- Legend**
- Site boundary
 - Survey area
- Status**
- Annex 1 Species
 - Red List Species
 - Amber List Species
- Number of Birds**
- Number of birds: 1-3
 - Number of birds: 4-10
 - Number of birds: 11-50
 - Number of birds: 50+
- Species Legend**
- D Dunnock
 - Y Yellowhammer
 - FF Fieldfare
 - GR Greenfinch
 - K Kestrel
 - KT Red Kite
 - LI Linnet
 - M Mistle Thrush
 - RE Redwing
 - S Skylark
 - SD Stock Dove
 - ST Song Thrush
 - WP Woodpigeon
 - WR Wren

| Rev | Description | By | CB | Date |
|-----|-------------|----|----|------|
| | | | | |





Client PVDP

Project Botley West Solar Farm

Title Wintering Bird Survey Results
Oct 2022: area 8

| | | |
|----------------|------------|---------------|
| Status | Drawn By | PM/Checked By |
| FINAL | PJ/LP | NH/NB |
| Project Number | Scale @ A3 | Date Created |
| NP12426 | 1:6,000 | OCT 2024 |
| Figure Number | Rev | |
| 1.7A | 04 | |

rpsgroup.com
 20 Western Avenue, Milton Park, Abingdon, Oxfordshire, OX14 4SH
 T: +44(0)1235 821 888 E: rps@rpsgroup.com

C:\Projects\ECO02307 Blenheim Solar DCO\Tech\Drawings\ECO02307-0008-04 WBSOct2022.aprx

Maxar, Microsoft

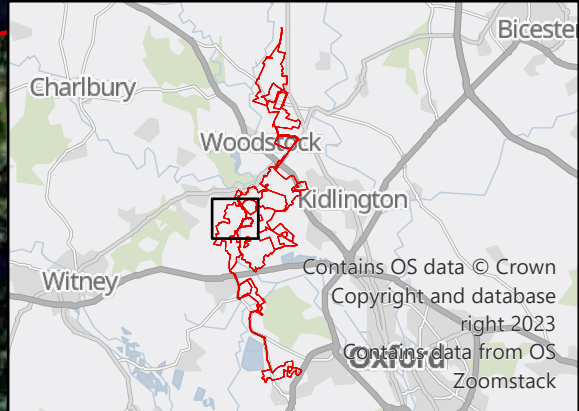
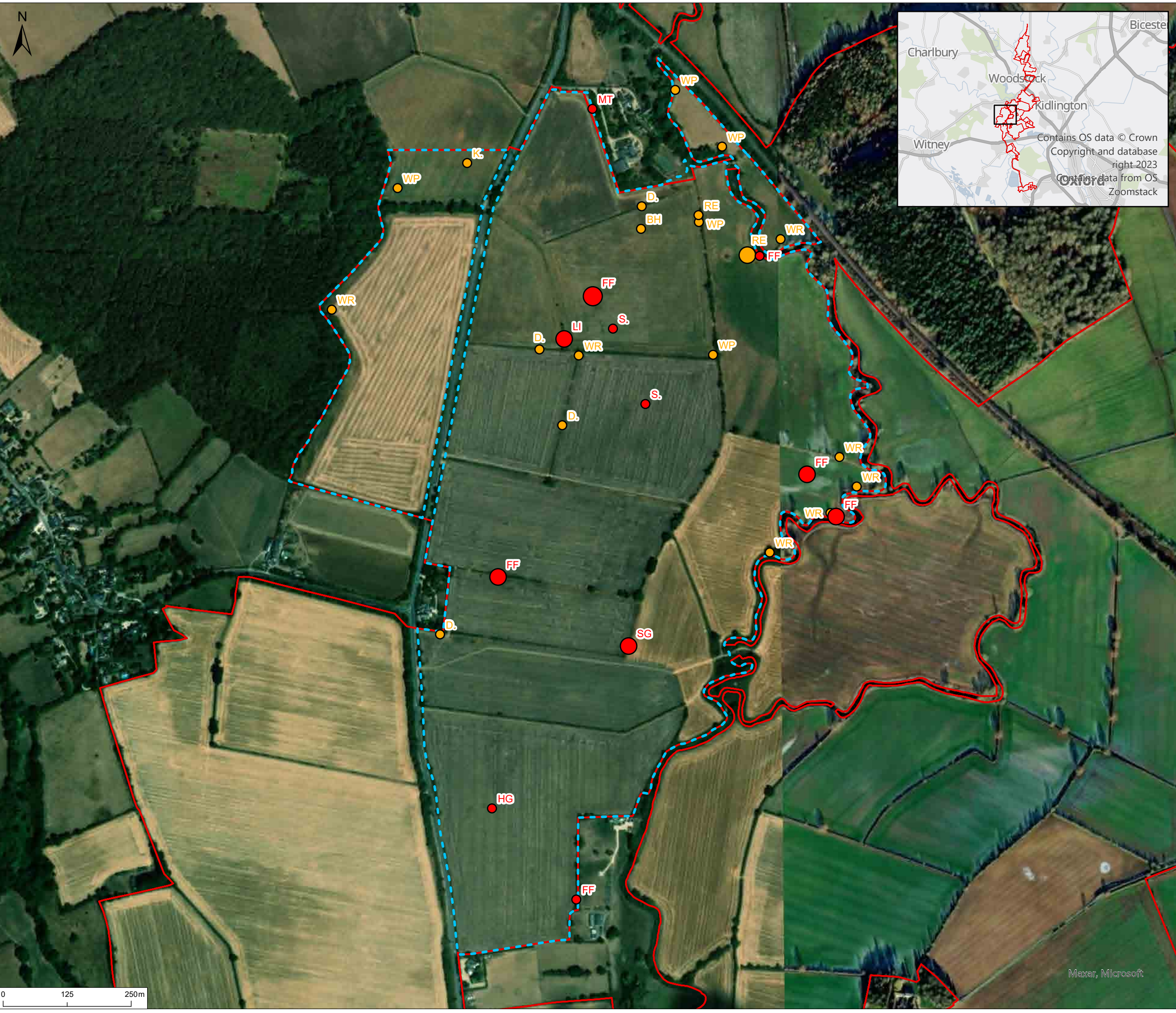

© 2024 RPS Group
 Notes
 1. This drawing has been prepared in accordance with the scope of RPS's appointment with its client and is subject to the terms and conditions of that appointment. RPS accepts no liability for any use of this document other than by its client and only for the purposes for which it was prepared and provided.
 2. If received electronically it is the recipients responsibility to print to correct scale. Only written dimensions should be used.

- Legend**
- Site boundary
 - Survey area
- Status**
- Annex 1 Species
 - Red List Species
 - Amber List Species
- Number of Birds**
- Number of birds: 1-3
 - Number of birds: 4-10
 - Number of birds: 11-50
 - Number of birds: 50+
- Species Legend**
- BH Black-headed Gull
 - D Dunnock
 - FF Fieldfare
 - HG Herring Gull
 - K Kestrel
 - LI Linnet
 - MT Marsh Tit
 - RE Redwing
 - S Skylark
 - SG Starling
 - WP Woodpigeon
 - WR Wren

| Rev | Description | By | CB | Date |
|-----|-------------|----|----|------|
| | | | | |





Client PVDP

Project Botley West Solar Farm

Title Wintering Bird Survey Results
Oct 2022: area 9

| | | |
|----------------|------------|---------------|
| Status | Drawn By | PM/Checked By |
| FINAL | PJ/LP | NH/NB |
| Project Number | Scale @ A3 | Date Created |
| NP12426 | 1:7,000 | OCT 2024 |
| Figure Number | Rev | |
| 1.8A | 04 | |

rpsgroup.com
 20 Western Avenue, Milton Park, Abingdon, Oxfordshire, OX14 4SH
 T: +44(0)1235 821 888 E: rps@rpsgroup.com

C:\Projects\ECO02307 Blenheim Solar DCO\Tech\Drawings\ECO02307-0008-04 WBSOct2022.aprx

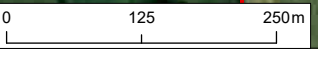

Maxar, Microsoft



© 2024 RPS Group
 Notes
 1. This drawing has been prepared in accordance with the scope of RPS's appointment with its client and is subject to the terms and conditions of that appointment. RPS accepts no liability for any use of this document other than by its client and only for the purposes for which it was prepared and provided.
 2. If received electronically it is the recipient's responsibility to print to correct scale. Only written dimensions should be used.

- Legend**
- Site boundary
 - Survey area
- Status**
- Annex 1 Species
 - Red List Species
 - Amber List Species
- Number of Birds**
- Number of birds: 1-3
 - Number of birds: 4-10
 - Number of birds: 11-50
 - Number of birds: 50+
- Species Legend:**
- BH Black-headed Gull
 - D Dunnock
 - FF Fieldfare
 - HG Herring Gull
 - K Kestrel
 - KF Kingfisher
 - KT Red Kite
 - MA Mallard
 - RB Reed Bunting
 - RE Redwing
 - S Skylark
 - SG Starling
 - WP Woodpigeon
 - WR Wren

| Rev | Description | By | CB | Date |
|-----|-------------|----|----|------|
| | | | | |





Client PVDP

Project Botley West Solar Farm

Title Wintering Bird Survey Results
Oct 2022: area 10 and 12

| | | |
|----------------|------------|---------------|
| Status | Drawn By | PM/Checked By |
| FINAL | PJ/LP | NH/NB |
| Project Number | Scale @ A3 | Date Created |
| NP12426 | 1:11,000 | OCT 2024 |
| Figure Number | Rev | |
| 1.9A | 04 | |

C:\Projects\ECO02307 Blenheim Solar DCO\Tech\Drawings\ECO02307-0008-04 WBSOct2022.aprx

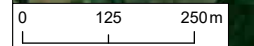

Maxer, Microsoft

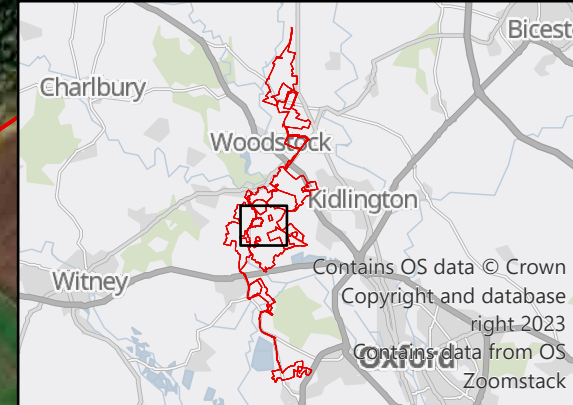
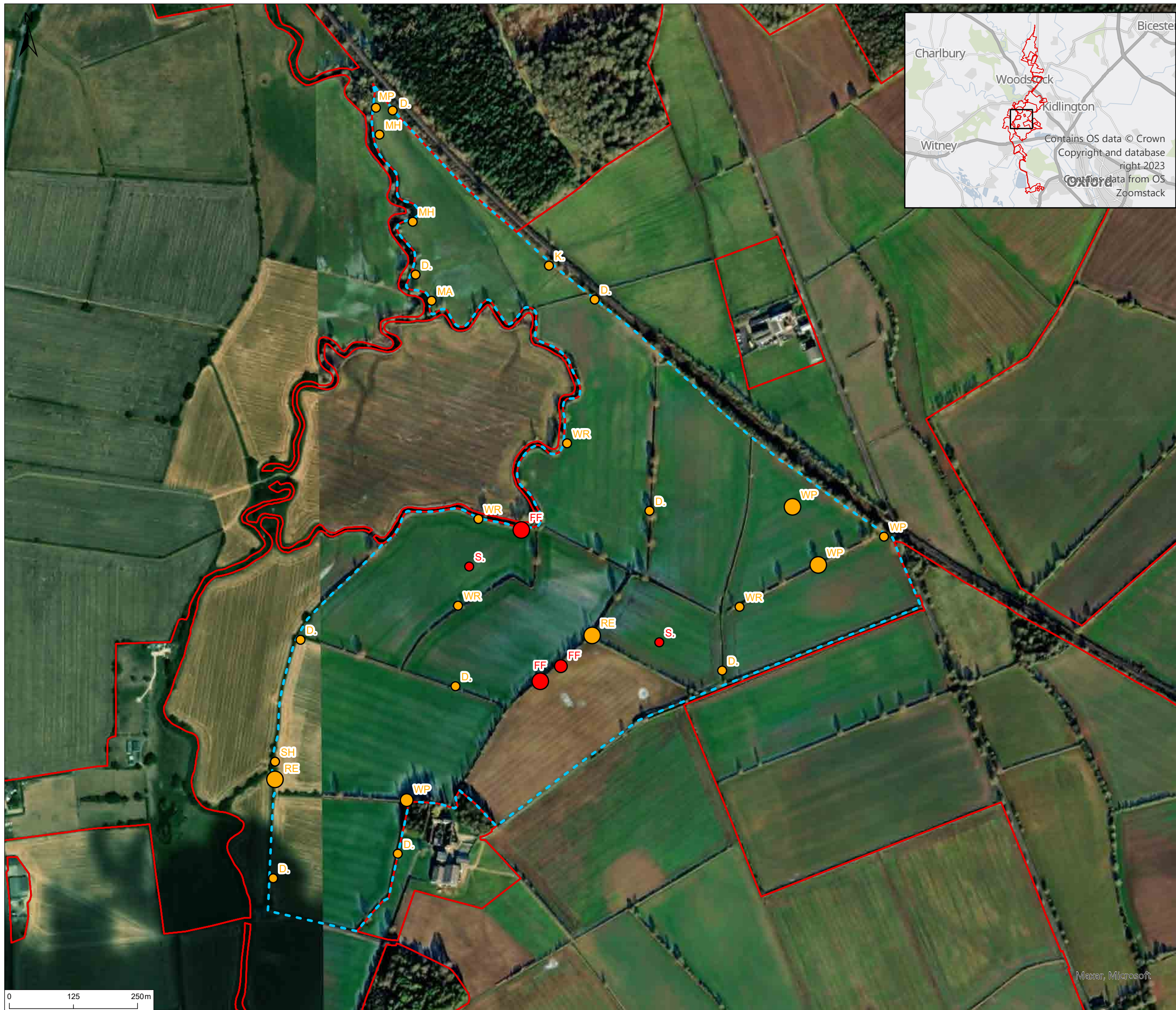

© 2024 RPS Group
 Notes
 1. This drawing has been prepared in accordance with the scope of RPS's appointment with its client and is subject to the terms and conditions of that appointment. RPS accepts no liability for any use of this document other than by its client and only for the purposes for which it was prepared and provided.
 2. If received electronically it is the recipients responsibility to print to correct scale. Only written dimensions should be used.

- Legend**
- Site boundary
 - Survey area
- Status**
- Annex 1 Species
 - Red List Species
 - Amber List Species
- Number of Birds**
- Number of birds: 1-3
 - Number of birds: 4-10
 - Number of birds: 11-50
 - Number of birds: 50+
- Species Legend**
- D Dunnock
 - FF Fieldfare
 - K Kestrel
 - MA Mallard
 - MH Moorhen
 - MP Meadow Pipit
 - RE Redwing
 - S Skylark
 - SH Sparrowhawk
 - WP Woodpigeon
 - WR Wren

| Rev | Description | By | CB | Date |
|-----|-------------|----|----|------|
| | | | | |





Client PVDP

Project Botley West Solar Farm

Title Wintering Bird Survey Results
Oct 2022: area 11

| | | |
|----------------|------------|---------------|
| Status | Drawn By | PM/Checked By |
| FINAL | PJ/LP | NH/NB |
| Project Number | Scale @ A3 | Date Created |
| NP12426 | 1:7,000 | OCT 2024 |
| Figure Number | | Rev |
| 1.10A | | 04 |

rpsgroup.com
 20 Western Avenue, Milton Park, Abingdon, Oxfordshire, OX14 4SH
 T: +44(0)1235 821 888 E: rps@rpsgroup.com

C:\Projects\ECO02307 Blenheim Solar DCO\Tech\Drawings\ECO02307-0008-04 WBSOct2022.aprx

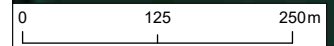

Maxer, Microsoft

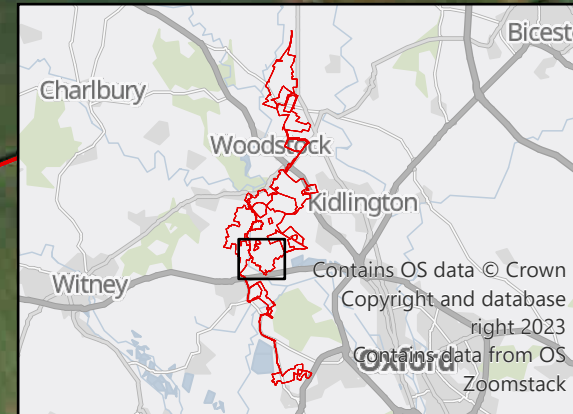
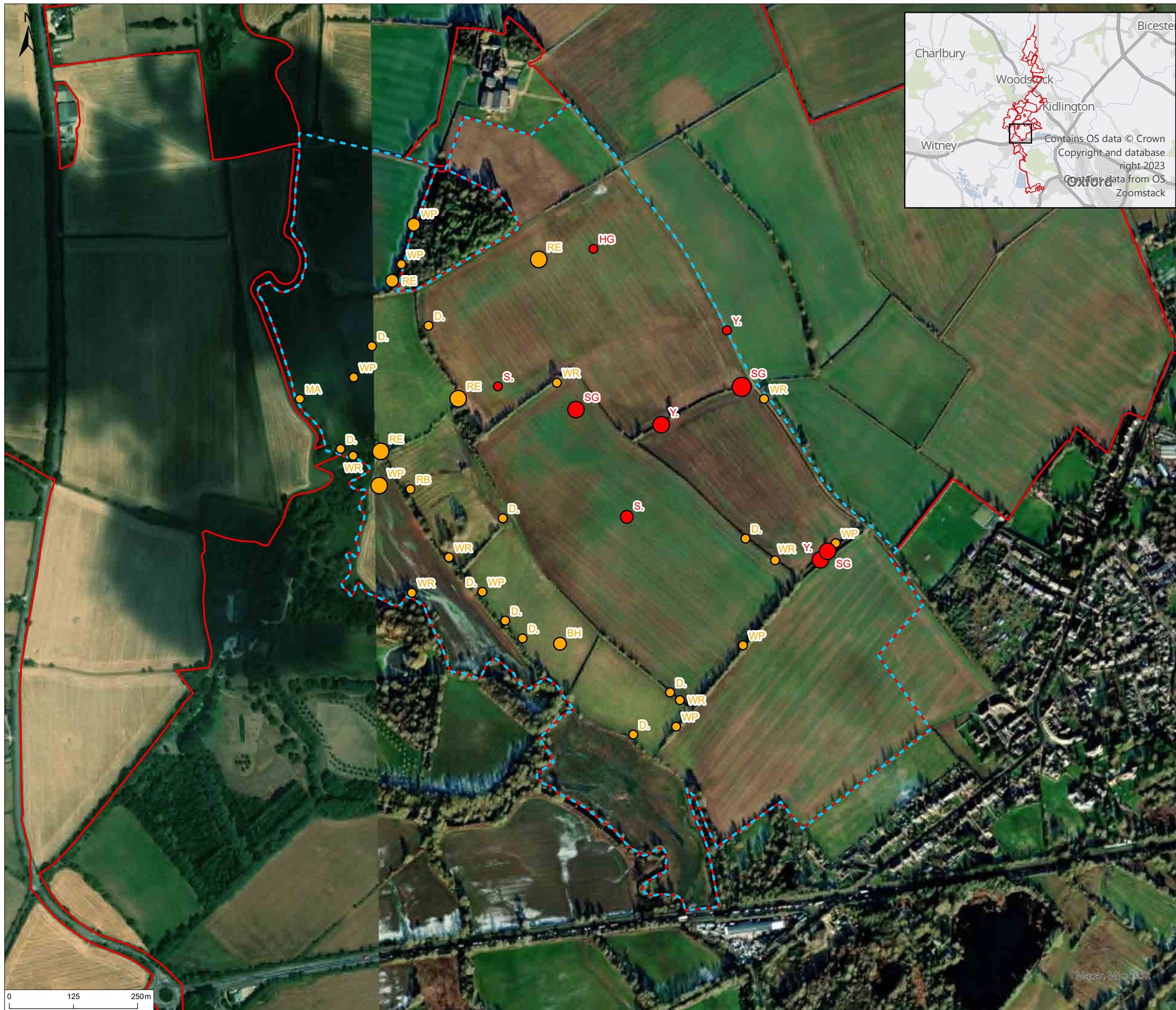

© 2024 RPS Group
 Notes
 1. This drawing has been prepared in accordance with the scope of RPS's appointment with its client and is subject to the terms and conditions of that appointment. RPS accepts no liability for any use of this document other than by its client and only for the purposes for which it was prepared and provided.
 2. If received electronically it is the recipients responsibility to print to correct scale. Only written dimensions should be used.

- Legend**
- Site boundary
 - Survey area
- Status**
- Annex 1 Species
 - Red List Species
 - Amber List Species
- Number of Birds**
- Number of birds: 1-3
 - Number of birds: 4-10
 - Number of birds: 11-50
 - Number of birds: 50+
- Species Codes**
- BH Black-headed Gull
 - D. Dunnock
 - HG Herring Gull
 - KT Red Kite
 - MA Mallard
 - RB Reed Bunting
 - RE Redwing
 - S. Skylark
 - SG Starling
 - WP Woodpigeon
 - WR Wren
 - Y. Yellowhammer

| Rev | Description | By | CB | Date |
|-----|-------------|----|----|------|
| | | | | |





Client PVDP

Project Botley West Solar Farm

Title Wintering Bird Survey Results
Oct 2022: area 13

| | | |
|----------------|------------|---------------|
| Status | Drawn By | PM/Checked By |
| FINAL | PJ/LP | NH/NB |
| Project Number | Scale @ A3 | Date Created |
| NP12426 | 1:7,000 | OCT 2024 |
| Figure Number | Rev | |
| 1.11A | 04 | |

C:\Projects\ECO02307 Blenheim Solar DCO\Tech\Drawings\ECO02307-0008-04 WBSOct2022.aprx

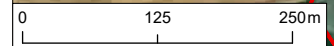

Maxar, Microsoft



© 2024 RPS Group
 Notes
 1. This drawing has been prepared in accordance with the scope of RPS's appointment with its client and is subject to the terms and conditions of that appointment. RPS accepts no liability for any use of this document other than by its client and only for the purposes for which it was prepared and provided.
 2. If received electronically it is the recipients responsibility to print to correct scale. Only written dimensions should be used.

- Legend**
- Site boundary
 - Survey area
- Status**
- Annex 1 Species
 - Red List Species
 - Amber List Species
- Number of Birds**
- Number of birds: 1-3
 - Number of birds: 4-10
 - Number of birds: 11-50
 - Number of birds: 50+
- Species Codes**
- D Dunnock
 - HG Herring Gull
 - KT Red Kite
 - LI Linnet
 - M Mistle Thrush
 - S Skylark
 - SG Starling
 - SH Sparrowhawk
 - WP Woodpigeon
 - WR Wren

| Rev | Description | By | CB | Date |
|-----|-------------|----|----|------|
| | | | | |



PHOTOVOLT
DEVELOPMENT PARTNERS



RPS
A TETRA TECH COMPANY

Client PVDP

Project Botley West Solar Farm

Title Wintering Bird Survey Results
Oct 2022: area 14

| | | |
|----------------|------------|---------------|
| Status | Drawn By | PM/Checked By |
| FINAL | PJ/LP | NH/NB |
| Project Number | Scale @ A3 | Date Created |
| NP12426 | 1:9,000 | OCT 2024 |
| Figure Number | | Rev |
| 1.12A | | 04 |

rpsgroup.com
 20 Western Avenue, Milton Park, Abingdon, Oxfordshire, OX14 4SH
 T: +44(0)1235 821 888 E: rps@rpsgroup.com

C:\Projects\ECO02307 Blenheim Solar DCO\Tech\Drawings\ECO02307-0008-04 WBSOct2022.aprx

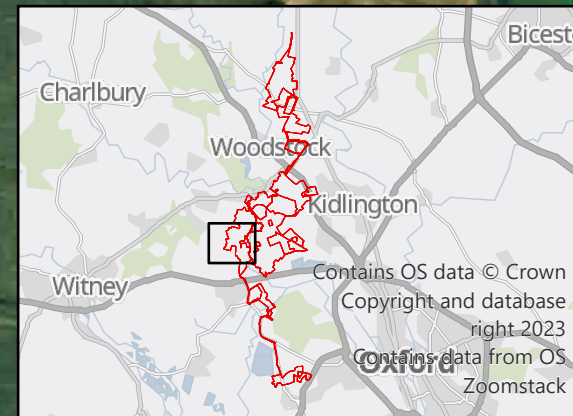

© 2024 RPS Group
 Notes
 1. This drawing has been prepared in accordance with the scope of RPS's appointment with its client and is subject to the terms and conditions of that appointment. RPS accepts no liability for any use of this document other than by its client and only for the purposes for which it was prepared and provided.
 2. If received electronically it is the recipients responsibility to print to correct scale. Only written dimensions should be used.

- Legend**
- Site boundary
 - Survey area
- Status**
- Annex 1 Species
 - Red List Species
 - Amber List Species
- Number of Birds**
- Number of birds: 1-3
 - Number of birds: 4-10
 - Number of birds: 11-50
 - Number of birds: 50+

| Rev | Description | By | CB | Date |
|-----|-------------|----|----|------|
| | | | | |



PHOTOVOLT
DEVELOPMENT PARTNERS



rps
A TETRA TECH COMPANY

Client PVDP

Project Botley West Solar Farm

Title Wintering Bird Survey Results
Oct 2022: area 15

| | | |
|----------------|------------|---------------|
| Status | Drawn By | PM/Checked By |
| FINAL | PJ/LP | NH/NB |
| Project Number | Scale @ A3 | Date Created |
| NP12426 | 1:7,000 | OCT 2024 |
| Figure Number | | Rev |
| 1.13A | | 04 |

rpsgroup.com
 20 Western Avenue, Milton Park, Abingdon, Oxfordshire, OX14 4SH
 T: +44(0)1235 821 888 E: rps@rpsgroup.com

C:\Projects\ECO02307 Blenheim Solar DCO\Tech\Drawings\ECO02307-0008-04 WBSOct2022.aprx

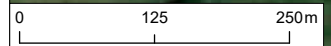

Maxar, Microsoft



© 2024 RPS Group
 Notes
 1. This drawing has been prepared in accordance with the scope of RPS's appointment with its client and is subject to the terms and conditions of that appointment. RPS accepts no liability for any use of this document other than by its client and only for the purposes for which it was prepared and provided.
 2. If received electronically it is the recipients responsibility to print to correct scale. Only written dimensions should be used.

- Legend**
- Site boundary
 - Survey area
- Status**
- Annex 1 Species
 - Red List Species
 - Amber List Species
- Number of Birds**
- Number of birds: 1-3
 - Number of birds: 4-10
 - Number of birds: 11-50
 - Number of birds: 50+
- Species Codes**
- D Dunnock
 - GL Grey Wagtail
 - GR Greenfinch
 - HG Herring Gull
 - LI Linnet
 - MP Meadow Pipit
 - WP Woodpigeon
 - WR Wren
 - Y Yellowhammer

| Rev | Description | By | CB | Date |
|-----|-------------|----|----|------|
| | | | | |





Client PVDP

Project Botley West Solar Farm

Title Wintering Bird Survey Results
Oct 2022: Denmans

| | | |
|----------------|------------|---------------|
| Status | Drawn By | PM/Checked By |
| FINAL | PJ/LP | NH/NB |
| Project Number | Scale @ A3 | Date Created |
| NP12426 | 1:7,000 | OCT 2024 |
| Figure Number | Rev | |
| 1.14A | 04 | |

rpsgroup.com
 20 Western Avenue, Milton Park, Abingdon, Oxfordshire, OX14 4SH
 T: +44(0)1235 821 888 E: rps@rpsgroup.com

C:\Projects\ECO02307 Blenheim Solar DCO\Tech\Drawings\ECO02307-0008-04 WBSOct2022.aprx

0 125 250m

Maxar, Microsoft

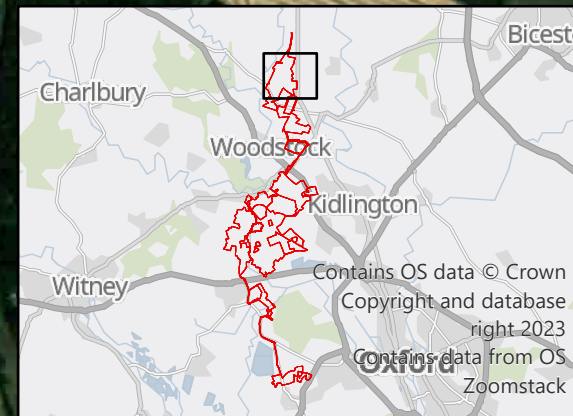

© 2024 RPS Group
 Notes
 1. This drawing has been prepared in accordance with the scope of RPS's appointment with its client and is subject to the terms and conditions of that appointment. RPS accepts no liability for any use of this document other than by its client and only for the purposes for which it was prepared and provided.
 2. If received electronically it is the recipients responsibility to print to correct scale. Only written dimensions should be used.

- Legend**
- Site boundary
 - Survey area
- Status**
- Annex 1 Species
 - Red List Species
 - Amber List Species
- Number of Birds**
- Number of birds: 1-3
 - Number of birds: 4-10
 - Number of birds: 11-50
 - Number of birds: 50+
- Species Codes**
- D Dunnock
 - FF Fieldfare
 - K Kestrel
 - KT Red Kite
 - MT Marsh Tit
 - RE Redwing
 - SG Starling
 - ST Song Thrush
 - WP Woodpigeon
 - WR Wren
 - Y Yellowhammer

| Rev | Description | By | CB | Date |
|-----|-------------|----|----|------|
| | | | | |



PHOTOVOLT
DEVELOPMENT PARTNERS



RPS
A TETRA TECH COMPANY

Client PVDP

Project Botley West Solar Farm

Title Wintering Bird Survey Results
Nov 2022: area 1

| | | |
|----------------|------------|---------------|
| Status | Drawn By | PM/Checked By |
| FINAL | PJ/LP | NH/NB |
| Project Number | Scale @ A3 | Date Created |
| NP12426 | 1:8,000 | OCT 2024 |
| Figure Number | | Rev |
| 1.1B | | 04 |

Source: Esri, Maxar, Earthstar Geographics, and the GIS User Community

rpsgroup.com
 20 Western Avenue, Milton Park, Abingdon, Oxfordshire, OX14 4SH
 T: +44(0)1235 821 888 E: rps@rpsgroup.com

C:\Projects\ECO02307 Blenheim Solar DCO\Tech\Drawings\ECO02307-0008-04 WBSNov2022.aprx

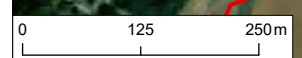

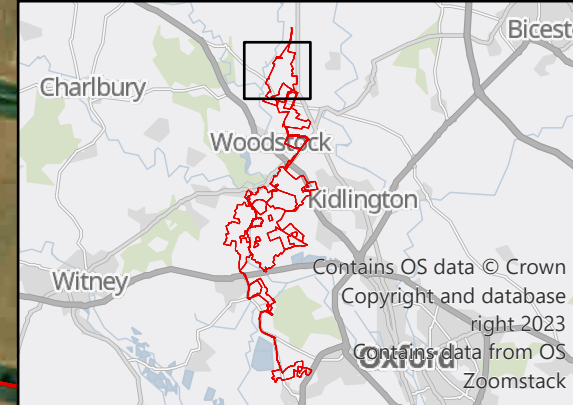
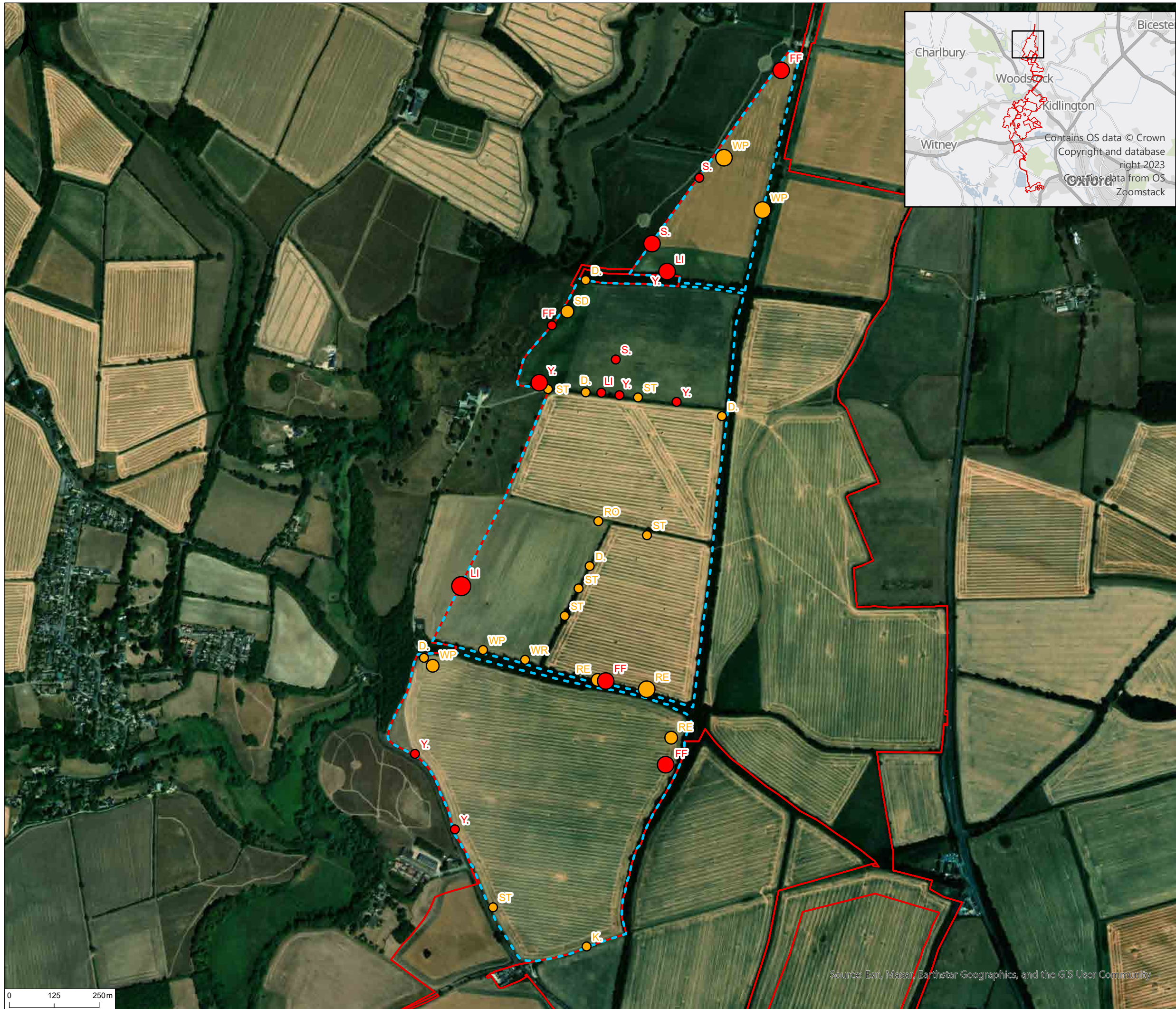

© 2024 RPS Group
 Notes
 1. This drawing has been prepared in accordance with the scope of RPS's appointment with its client and is subject to the terms and conditions of that appointment. RPS accepts no liability for any use of this document other than by its client and only for the purposes for which it was prepared and provided.
 2. If received electronically it is the recipients responsibility to print to correct scale. Only written dimensions should be used.

- Legend**
- Site boundary
 - Survey area
- Status**
- Annex 1 Species
 - Red List Species
 - Amber List Species
- Number of Birds**
- Number of birds: 1-3
 - Number of birds: 4-10
 - Number of birds: 11-50
 - Number of birds: 50+
- Species Legend**
- D Dunnock
 - FF Fieldfare
 - K Kestrel
 - KT Red Kite
 - LI Linnet
 - RE Redwing
 - RO Rook
 - S Skylark
 - SD Stock Dove
 - ST Song Thrush
 - WP Woodpigeon
 - WR Wren
 - Y Yellowhammer

| Rev | Description | By | CB | Date |
|-----|-------------|----|----|------|
| | | | | |



Client PVDP
 Project Botley West Solar Farm
 Title Wintering Bird Survey Results
 Nov 2022: area 2

Status **FINAL** Drawn By PJ/LP PM/Checked By NH/NB
 Project Number NP12426 Scale @ A3 1:10,000 Date Created OCT 2024
 Figure Number **1.2B** Rev **04**

Source: Esri, Maxar, Earthstar Geographics, and the GIS User Community

C:\Projects\ECO02307 Blenheim Solar DCO\Tech\Drawings\ECO02307-0008-04 WBSNov2022.aprx

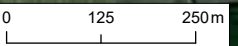

rpsgroup.com
 20 Western Avenue, Milton Park, Abingdon, Oxfordshire, OX14 4SH
 T: +44(0)1235 821 888 E: rps@rpsgroup.com

C:\Projects\ECO02307 Blenheim Solar DCO\Tech\Drawings\ECO02307-0008-04 WBSNov2022.aprx

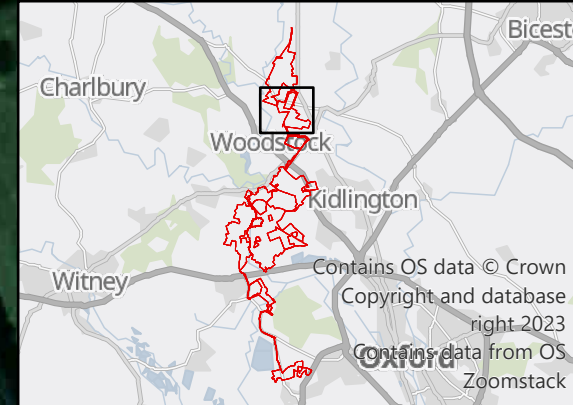

© 2024 RPS Group
 Notes
 1. This drawing has been prepared in accordance with the scope of RPS's appointment with its client and is subject to the terms and conditions of that appointment. RPS accepts no liability for any use of this document other than by its client and only for the purposes for which it was prepared and provided.
 2. If received electronically it is the recipients responsibility to print to correct scale. Only written dimensions should be used.

- Legend**
- Site boundary
 - Survey area
- Status**
- Annex 1 Species
 - Red List Species
 - Amber List Species
- Number of Birds**
- Number of birds: 1-3
 - Number of birds: 4-10
 - Number of birds: 11-50
 - Number of birds: 50+
- | | |
|---|---|
| <ul style="list-style-type: none"> BH Black-headed Gull D Dunnock FF Fieldfare HG Herring Gull K Kestrel KT Red Kite LB Lesser Black-backed Gull LI Linnet MP Meadow Pipit RO Rook S Skylark SD Stock Dove SG Starling ST Song Thrush | <ul style="list-style-type: none"> WR Wren Y Yellowhammer |
|---|---|

| Rev | Description | By | CB | Date |
|-----|-------------|----|----|------|
| | | | | |

PHOTOVOLT
DEVELOPMENT PARTNERS

RPS
A TETRA TECH COMPANY

Client PVDP

Project Botley West Solar Farm

Title Wintering Bird Survey Results
Nov 2022: area 3/4

| | | |
|----------------|------------|---------------|
| Status | Drawn By | PM/Checked By |
| FINAL | PJ/LP | NH/NB |
| Project Number | Scale @ A3 | Date Created |
| NP12426 | 1:8,000 | OCT 2024 |
| Figure Number | Rev | |
| 1.3B | 04 | |

rpsgroup.com
 20 Western Avenue, Milton Park, Abingdon, Oxfordshire, OX14 4SH
 T: +44(0)1235 821 888 E: rps@rpsgroup.com

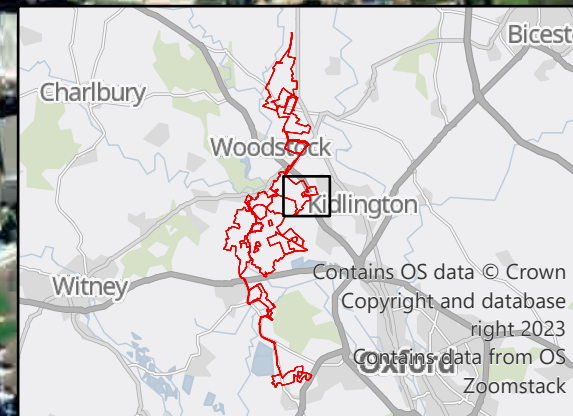

© 2024 RPS Group
 Notes
 1. This drawing has been prepared in accordance with the scope of RPS's appointment with its client and is subject to the terms and conditions of that appointment. RPS accepts no liability for any use of this document other than by its client and only for the purposes for which it was prepared and provided.
 2. If received electronically it is the recipients responsibility to print to correct scale. Only written dimensions should be used.

- Legend**
- Site boundary
 - Survey area
- Status**
- Annex 1 Species
 - Red List Species
 - Amber List Species
- Number of Birds**
- Number of birds: 1-3
 - Number of birds: 4-10
 - Number of birds: 11-50
 - Number of birds: 50+
- Species Codes**
- D - Dunnock
 - GR - Greenfinch
 - KF - Kingfisher
 - KT - Red Kite
 - M - Mistle Thrush
 - MP - Meadow Pipit
 - RE - Redwing
 - S - Skylark
 - SD - Stock Dove
 - ST - Song Thrush
 - WP - Woodpigeon
 - WR - Wren

| Rev | Description | By | CB | Date |
|-----|-------------|----|----|------|
| | | | | |





Client PVDP

Project Botley West Solar Farm

Title Wintering Bird Survey Results
Nov 2022: area 5

| | | |
|----------------|------------|---------------|
| Status | Drawn By | PM/Checked By |
| FINAL | PJ/LP | NH/NB |
| Project Number | Scale @ A3 | Date Created |
| NP12426 | 1:7,000 | OCT 2024 |
| Figure Number | | Rev |
| 1.4B | | 04 |

C:\Projects\ECO02307 Blenheim Solar DCO\Tech\Drawings\ECO02307-0008-04 WBSNov2022.aprx

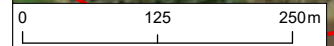

Maxar, Microsoft

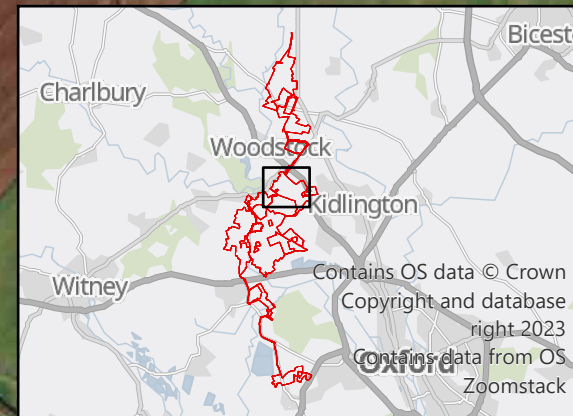
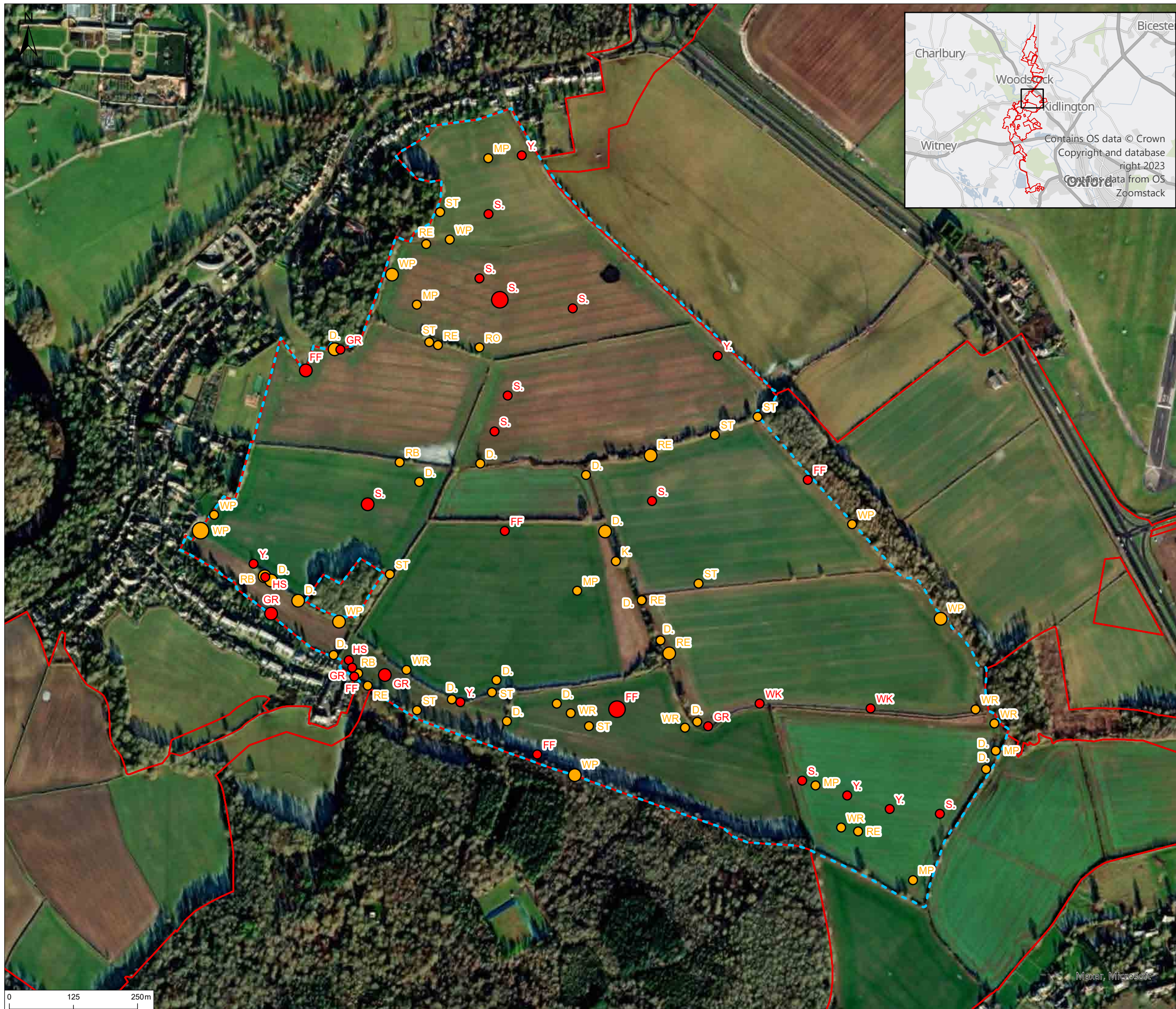

© 2024 RPS Group
 Notes
 1. This drawing has been prepared in accordance with the scope of RPS's appointment with its client and is subject to the terms and conditions of that appointment. RPS accepts no liability for any use of this document other than by its client and only for the purposes for which it was prepared and provided.
 2. If received electronically it is the recipient's responsibility to print to correct scale. Only written dimensions should be used.

- Legend**
- Site boundary
 - Survey area
- Status**
- Annex 1 Species
 - Red List Species
 - Amber List Species
- Number of Birds**
- Number of birds: 1-3
 - Number of birds: 4-10
 - Number of birds: 11-50
 - Number of birds: 50+
- Species Legend**
- D- Dunnock
 - WR- Wren
 - FF- Fieldfare
 - Y- Yellowhammer
 - GR- Greenfinch
 - HS- House Sparrow
 - K- Kestrel
 - MP- Meadow Pipit
 - RB- Reed Bunting
 - RE- Redwing
 - RO- Rook
 - S- Skylark
 - ST- Song Thrush
 - WK- Woodcock
 - WP- Woodpigeon

| Rev | Description | By | CB | Date |
|-----|-------------|----|----|------|
| | | | | |

PHOTOVOLT
DEVELOPMENT PARTNERS

RPS
A TETRA TECH COMPANY

Client PVDP

Project Botley West Solar Farm

Title Wintering Bird Survey Results
Nov 2022: area 6

Status **FINAL** Drawn By PJJ/LP PM/Checked By NH/NB

Project Number NP12426 Scale @ A3 1:7,000 Date Created OCT 2024

Figure Number **1.5B** Rev **04**

C:\Projects\ECO02307 Blenheim Solar DCO\Tech\Drawings\ECO02307-0008-04 WBSNov2022.aprx

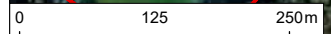

Maxar, Microsoft

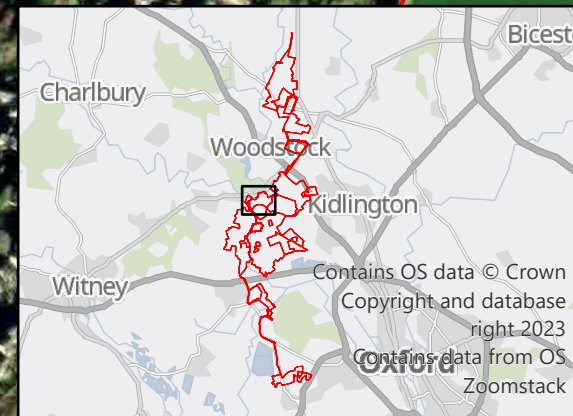
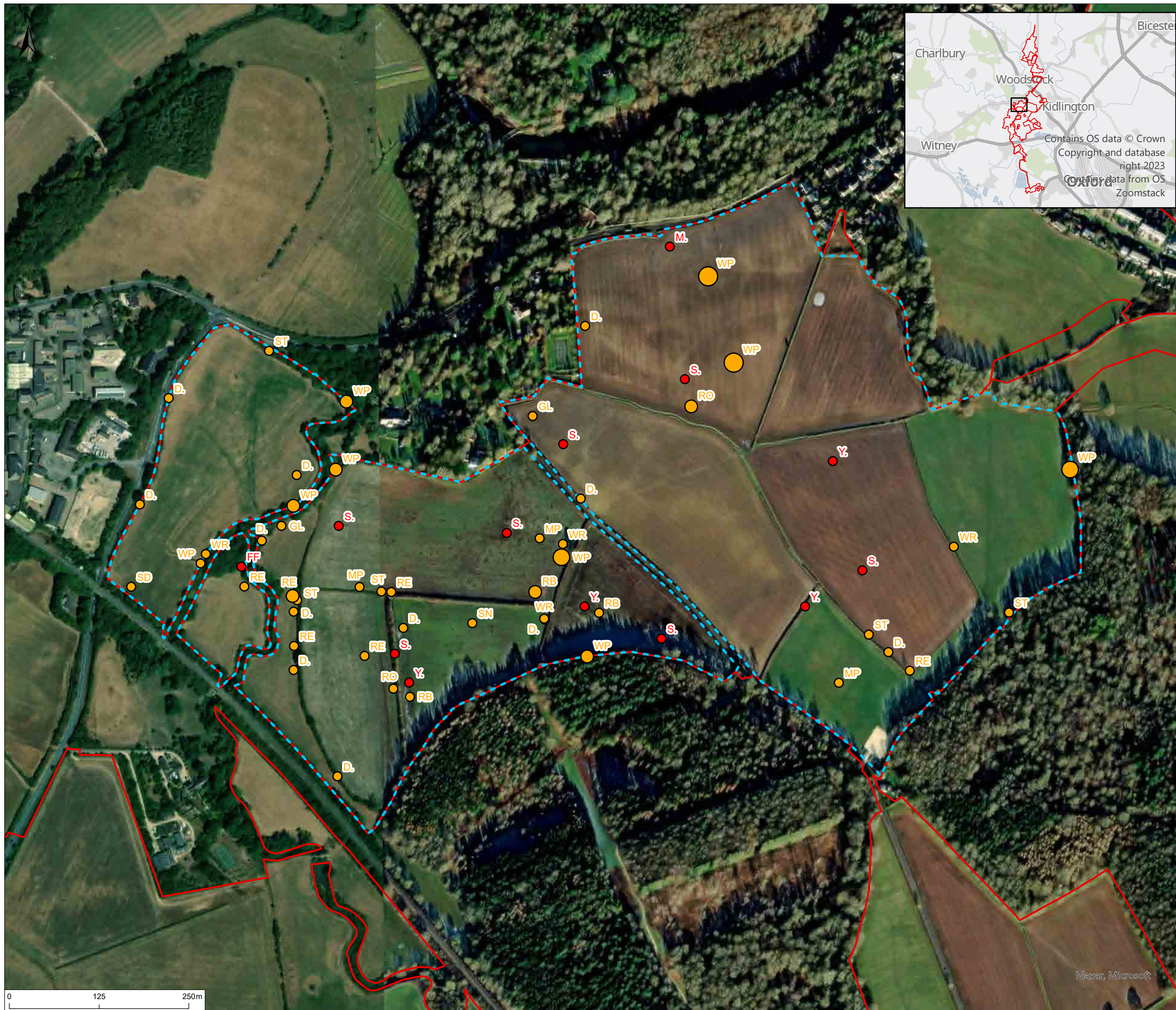

© 2024 RPS Group
 Notes
 1. This drawing has been prepared in accordance with the scope of RPS's appointment with its client and is subject to the terms and conditions of that appointment. RPS accepts no liability for any use of this document other than by its client and only for the purposes for which it was prepared and provided.
 2. If received electronically it is the recipients responsibility to print to correct scale. Only written dimensions should be used.

- Legend**
- Site boundary
 - Survey area
- Status**
- Annex 1 Species
 - Red List Species
 - Amber List Species
- Number of Birds**
- Number of birds: 1-3
 - Number of birds: 4-10
 - Number of birds: 11-50
- | | |
|--|--|
| D. Dunnock | WP Woodpigeon |
| DW Dartford Warbler | WR Wren |
| FF Fieldfare | Y. Yellowhammer |
| GL Grey Wagtail | |
| M. Mistle Thrush | |
| MP Meadow Pipit | |
| RB Reed Bunting | |
| RE Redwing | |
| RO Rook | |
| S. Skylark | |
| SD Stock Dove | |
| SN Snipe | |
| ST Song Thrush | |

| Rev | Description | By | CB | Date |
|-----|-------------|----|----|------|
| | | | | |



PHOTOVOLT
DEVELOPMENT PARTNERS



RPS
A TETRA TECH COMPANY

Client PVDP

Project Botley West Solar Farm

Title Wintering Bird Survey Results
Nov 2022: area 7

| | | |
|----------------|------------|---------------|
| Status | Drawn By | PM/Checked By |
| FINAL | PJ/LP | NH/NB |
| Project Number | Scale @ A3 | Date Created |
| NP12426 | 1:5,000 | OCT 2024 |
| Figure Number | | Rev |
| 1.6B | | 04 |

rpsgroup.com
 20 Western Avenue, Milton Park, Abingdon, Oxfordshire, OX14 4SH
 T: +44(0)1235 821 888 E: rpsox@rpsgroup.com

C:\Projects\ECO02307 Blenheim Solar DCO\Tech\Drawings\ECO02307-0008-04 WBSNov2022.aprx

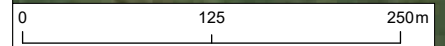

Maxar, Microsoft

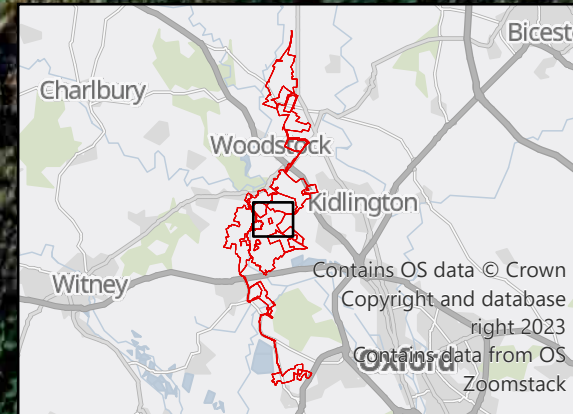
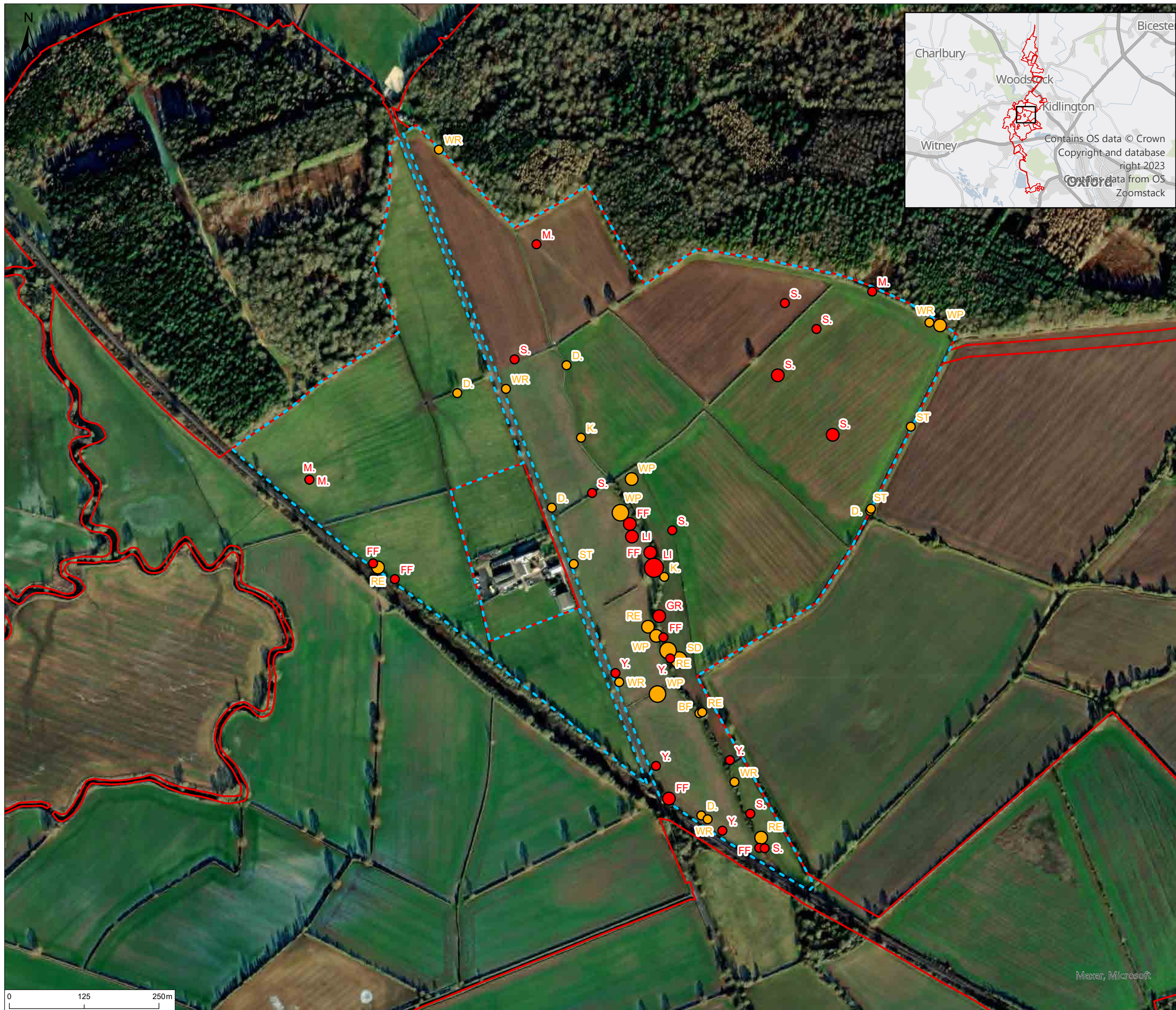

© 2024 RPS Group
 Notes
 1. This drawing has been prepared in accordance with the scope of RPS's appointment with its client and is subject to the terms and conditions of that appointment. RPS accepts no liability for any use of this document other than by its client and only for the purposes for which it was prepared and provided.
 2. If received electronically it is the recipients responsibility to print to correct scale. Only written dimensions should be used.

- Legend**
- Site boundary
 - Survey area
- Status**
- Annex 1 Species
 - Red List Species
 - Amber List Species
- Number of Birds**
- Number of birds: 1-3
 - Number of birds: 4-10
 - Number of birds: 11-50
 - Number of birds: 50+
- | | |
|--|---|
| BF Bullfinch | WR Wren |
| D Dunnock | Y Yellowhammer |
| FF Fieldfare | |
| GR Greenfinch | |
| K Kestrel | |
| KT Red Kite | |
| LI Linnet | |
| M Mistle Thrush | |
| RE Redwing | |
| S Skylark | |
| SD Stock Dove | |
| ST Song Thrush | |
| WP Woodpigeon | |

| Rev | Description | By | CB | Date |
|-----|-------------|----|----|------|
| | | | | |





Client PVDP

Project Botley West Solar Farm

Title Wintering Bird Survey Results
Nov 2022: area 8

| | | |
|----------------|------------|---------------|
| Status | Drawn By | PM/Checked By |
| FINAL | PJ/LP | NH/NB |
| Project Number | Scale @ A3 | Date Created |
| NP12426 | 1:6,000 | OCT 2024 |
| Figure Number | | Rev |
| 1.7B | | 04 |

rpsgroup.com
 20 Western Avenue, Milton Park, Abingdon, Oxfordshire, OX14 4SH
 T: +44(0)1235 821 888 E: rps@rpsgroup.com

C:\Projects\ECO02307 Blenheim Solar DCO\Tech\Drawings\ECO02307-0008-04 WBSNov2022.aprx

0 125 250m

Maxar, Microsoft

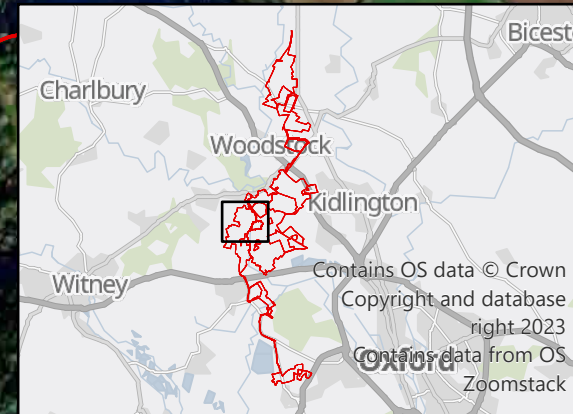
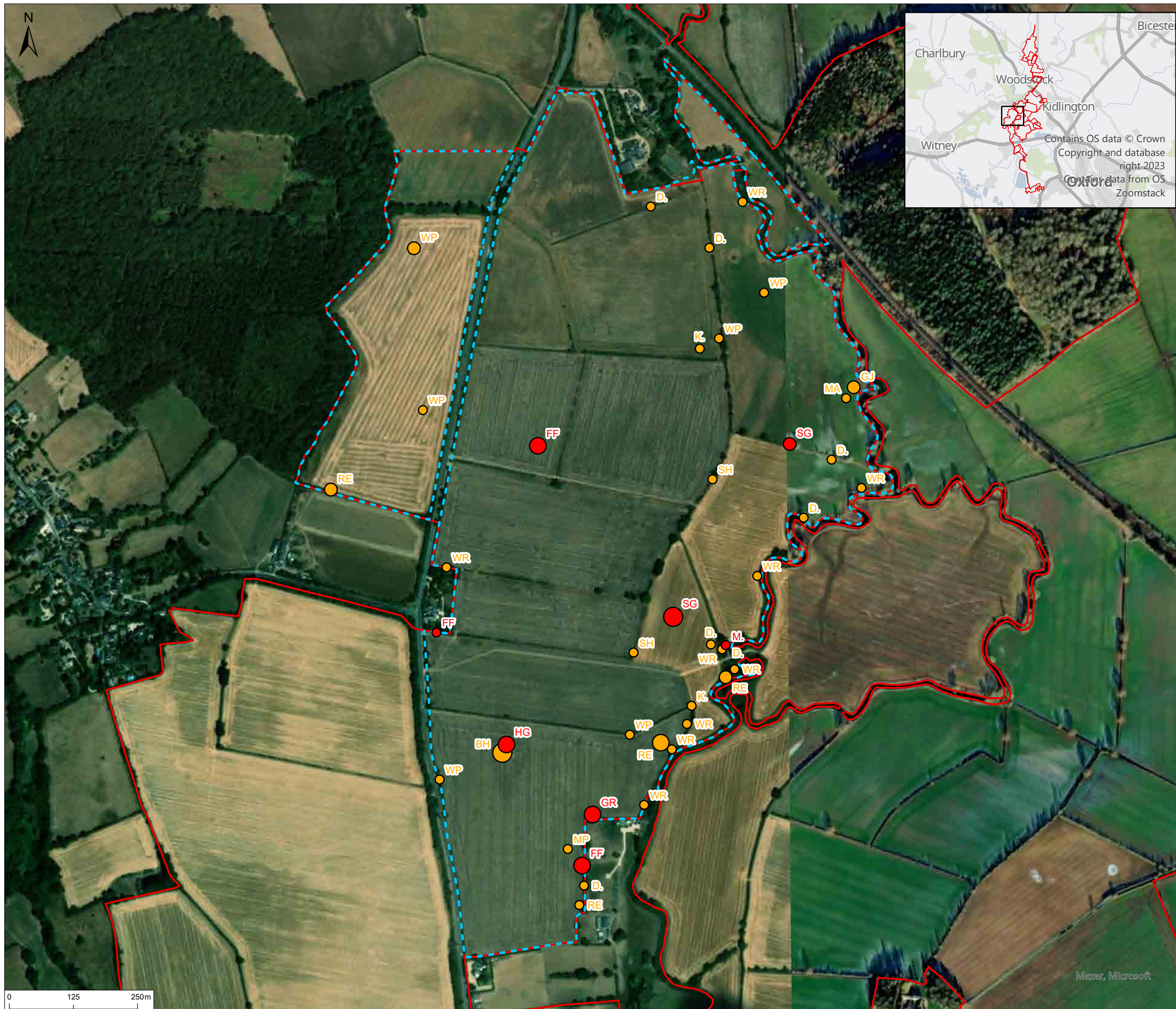

© 2024 RPS Group
 Notes
 1. This drawing has been prepared in accordance with the scope of RPS's appointment with its client and is subject to the terms and conditions of that appointment. RPS accepts no liability for any use of this document other than by its client and only for the purposes for which it was prepared and provided.
 2. If received electronically it is the recipient's responsibility to print to correct scale. Only written dimensions should be used.

- Legend**
- Site boundary
 - Survey area
- Status**
- Annex 1 Species
 - Red List Species
 - Amber List Species
- Number of Birds**
- Number of birds: 1-3
 - Number of birds: 4-10
 - Number of birds: 11-50
 - Number of birds: 50+
- | | |
|--|---|
| <ul style="list-style-type: none"> BH Black-headed Gull D. Dunnock FF Fieldfare GJ Greylag Goose GR Greenfinch HG Herring Gull K. Kestrel KT Red Kite M. Mistle Thrush MA Mallard MP Meadow Pipit RE Redwing SG Starling | <ul style="list-style-type: none"> SH Sparrowhawk WP Woodpigeon WR Wren |
|--|---|

| Rev | Description | By | CB | Date |
|-----|-------------|----|----|------|
| | | | | |

PHOTOVOLT
DEVELOPMENT PARTNERS

RPS
A TETRA TECH COMPANY

Client PVDP

Project Botley West Solar Farm

Title Wintering Bird Survey Results
Nov 2022: area 9

| | | |
|----------------|------------|---------------|
| Status | Drawn By | PM/Checked By |
| FINAL | PJ/LP | NH/NB |
| Project Number | Scale @ A3 | Date Created |
| NP12426 | 1:7,000 | OCT 2024 |
| Figure Number | Rev | |
| 1.8B | 04 | |

rpsgroup.com
 20 Western Avenue, Milton Park, Abingdon, Oxfordshire, OX14 4SH
 T: +44(0)1235 821 888 E: rps@rpsgroup.com

C:\Projects\ECO02307 Blenheim Solar DCO\Tech\Drawings\ECO02307-0008-04 WBSNov2022.aprx

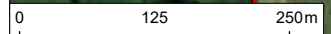

Maxar, Microsoft

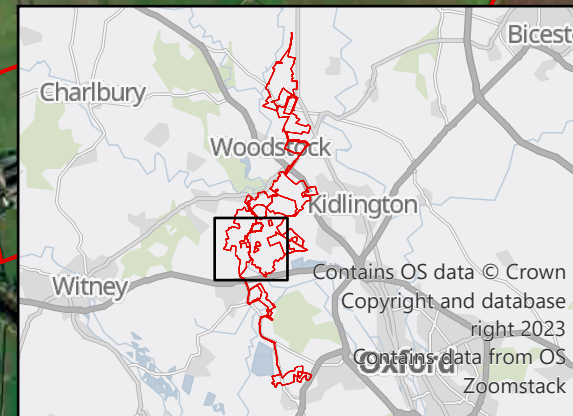
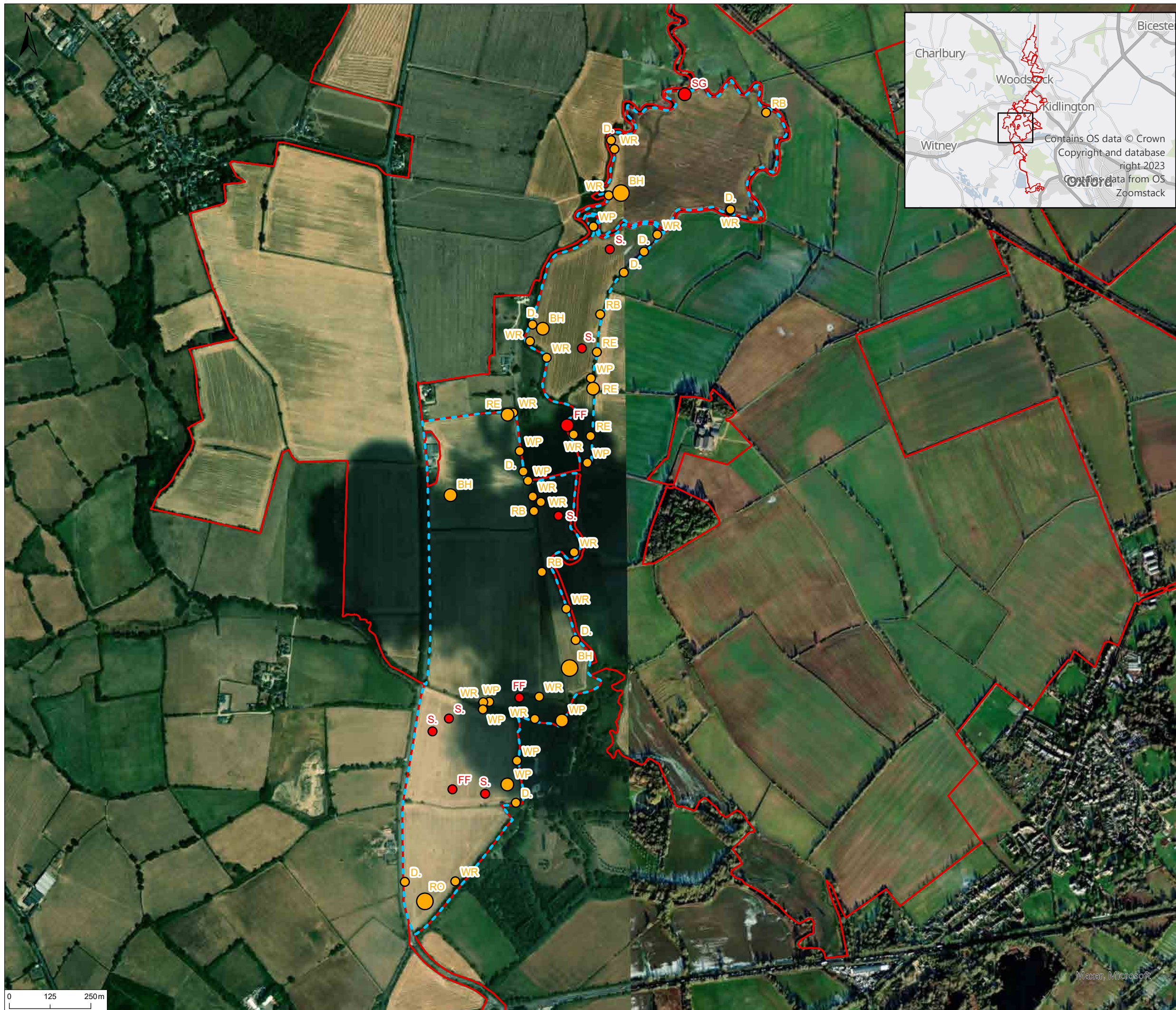

© 2024 RPS Group
 Notes
 1. This drawing has been prepared in accordance with the scope of RPS's appointment with its client and is subject to the terms and conditions of that appointment. RPS accepts no liability for any use of this document other than by its client and only for the purposes for which it was prepared and provided.
 2. If received electronically it is the recipients responsibility to print to correct scale. Only written dimensions should be used.

- Legend**
- Site boundary
 - Survey area
- Status**
- Annex 1 Species
 - Red List Species
 - Amber List Species
- Number of Birds**
- Number of birds: 1-3
 - Number of birds: 4-10
 - Number of birds: 11-50
 - Number of birds: 50+
- Species Abbreviations:**
- BH Black-headed Gull
 - D. Dunnock
 - FF Fieldfare
 - KT Red Kite
 - RB Reed Bunting
 - RE Redwing
 - RO Rook
 - S. Skylark
 - SG Starling
 - WP Woodpigeon
 - WR Wren

| Rev | Description | By | CB | Date |
|-----|-------------|----|----|------|
| | | | | |



PHOTOVOLT
DEVELOPMENT PARTNERS



RPS
A TETRA TECH COMPANY

Client PVDP

Project Botley West Solar Farm

Title Wintering Bird Survey Results
Nov 2022: area 10 and 12

| | | |
|----------------|------------|---------------|
| Status | Drawn By | PM/Checked By |
| FINAL | PJ/LP | NH/NB |
| Project Number | Scale @ A3 | Date Created |
| NP12426 | 1:11,000 | OCT 2024 |
| Figure Number | Rev | |
| 1.9B | 04 | |

rpsgroup.com
 20 Western Avenue, Milton Park, Abingdon, Oxfordshire, OX14 4SH
 T: +44(0)1235 821 888 E: rps@rpsgroup.com

C:\Projects\ECO02307 Blenheim Solar DCO\Tech\Drawings\ECO02307-0008-04 WBSNov2022.aprx

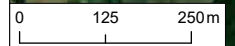

Maxer, Microsoft

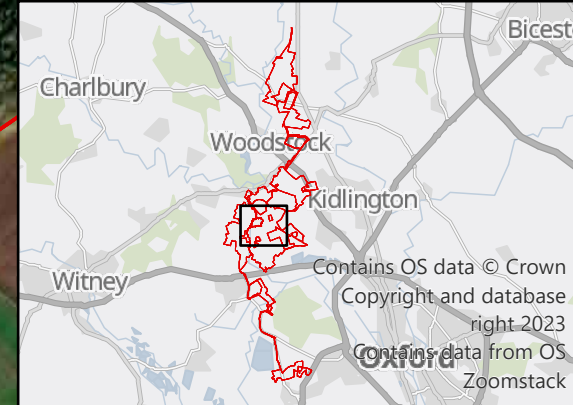
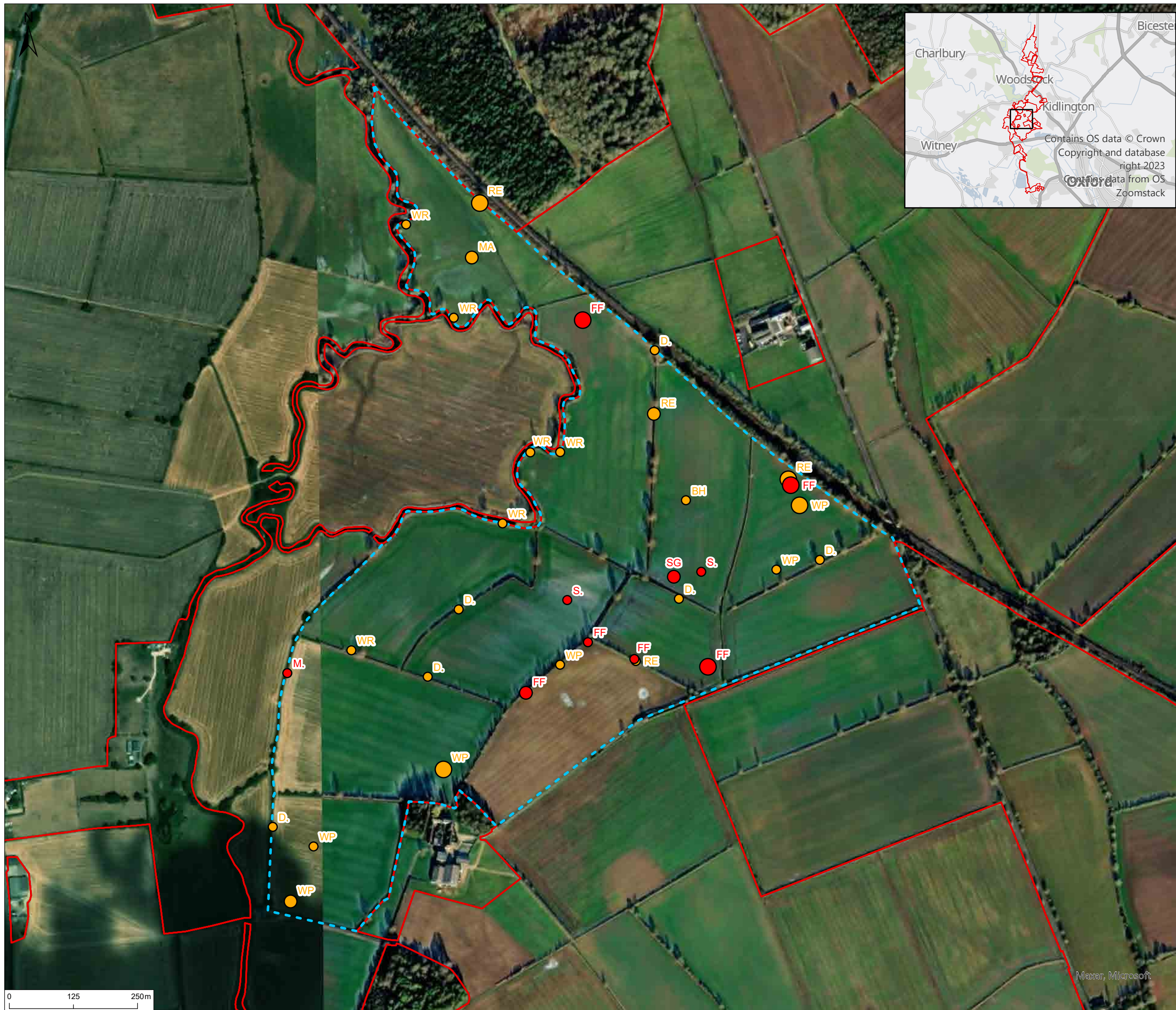

© 2024 RPS Group
 Notes
 1. This drawing has been prepared in accordance with the scope of RPS's appointment with its client and is subject to the terms and conditions of that appointment. RPS accepts no liability for any use of this document other than by its client and only for the purposes for which it was prepared and provided.
 2. If received electronically it is the recipients responsibility to print to correct scale. Only written dimensions should be used.

- Legend**
- Site boundary
 - Survey area
- Status**
- Annex 1 Species
 - Red List Species
 - Amber List Species
- Number of Birds**
- Number of birds: 1-3
 - Number of birds: 4-10
 - Number of birds: 11-50
 - Number of birds: 50+
- Species Legend**
- BH Black-headed Gull
 - D. Dunnock
 - FF Fieldfare
 - M. Mistle Thrush
 - MA Mallard
 - RE Redwing
 - S. Skylark
 - SG Starling
 - WP Woodpigeon
 - WR Wren

| Rev | Description | By | CB | Date |
|-----|-------------|----|----|------|
| | | | | |





Client PVDP

Project Botley West Solar Farm

Title Wintering Bird Survey Results
Nov 2022: area 11

| | | |
|----------------|------------|---------------|
| Status | Drawn By | PM/Checked By |
| FINAL | PJ/LP | NH/NB |
| Project Number | Scale @ A3 | Date Created |
| NP12426 | 1:7,000 | OCT 2024 |
| Figure Number | Rev | |
| 1.10B | 04 | |

rpsgroup.com
 20 Western Avenue, Milton Park, Abingdon, Oxfordshire, OX14 4SH
 T: +44(0)1235 821 888 E: rps@rpsgroup.com

C:\Projects\ECO02307 Blenheim Solar DCO\Tech\Drawings\ECO02307-0008-04 WBSNov2022.aprx

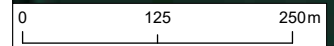

Maxer, Microsoft



© 2024 RPS Group
 Notes
 1. This drawing has been prepared in accordance with the scope of RPS's appointment with its client and is subject to the terms and conditions of that appointment. RPS accepts no liability for any use of this document other than by its client and only for the purposes for which it was prepared and provided.
 2. If received electronically it is the recipients responsibility to print to correct scale. Only written dimensions should be used.

Legend

- Site boundary
- Survey area

Status

- Annex 1 Species
- Red List Species
- Amber List Species

Number of Birds

- Number of birds: 1-3
- Number of birds: 4-10
- Number of birds: 11-50
- Number of birds: 50+

Species Legend

- BH Black-headed Gull
- D. Dunnock
- FF Fieldfare
- KT Red Kite
- LI Linnet
- MA Mallard
- MP Meadow Pipit
- RB Reed Bunting
- RE Redwing
- S. Skylark
- SG Starling
- WP Woodpigeon
- WR Wren

| Rev | Description | By | CB | Date |
|-----|-------------|----|----|------|
| | | | | |





Client PVDP

Project Botley West Solar Farm

Title Wintering Bird Survey Results
Nov 2022: area 13

| | | |
|----------------|------------|---------------|
| Status | Drawn By | PM/Checked By |
| FINAL | PJ/LP | NH/NB |
| Project Number | Scale @ A3 | Date Created |
| NP12426 | 1:7,000 | OCT 2024 |
| Figure Number | | Rev |
| 1.11B | | 04 |

rpsgroup.com
 20 Western Avenue, Milton Park, Abingdon, Oxfordshire, OX14 4SH
 T: +44(0)1235 821 888 E: rps@rpsgroup.com

C:\Projects\ECO02307 Blenheim Solar DCO\Tech\Drawings\ECO02307-0008-04 WBSNov2022.aprx

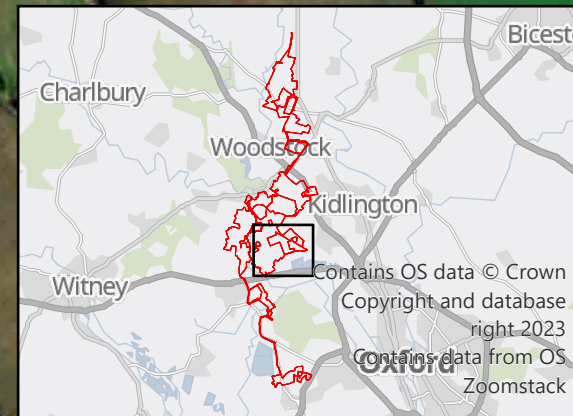
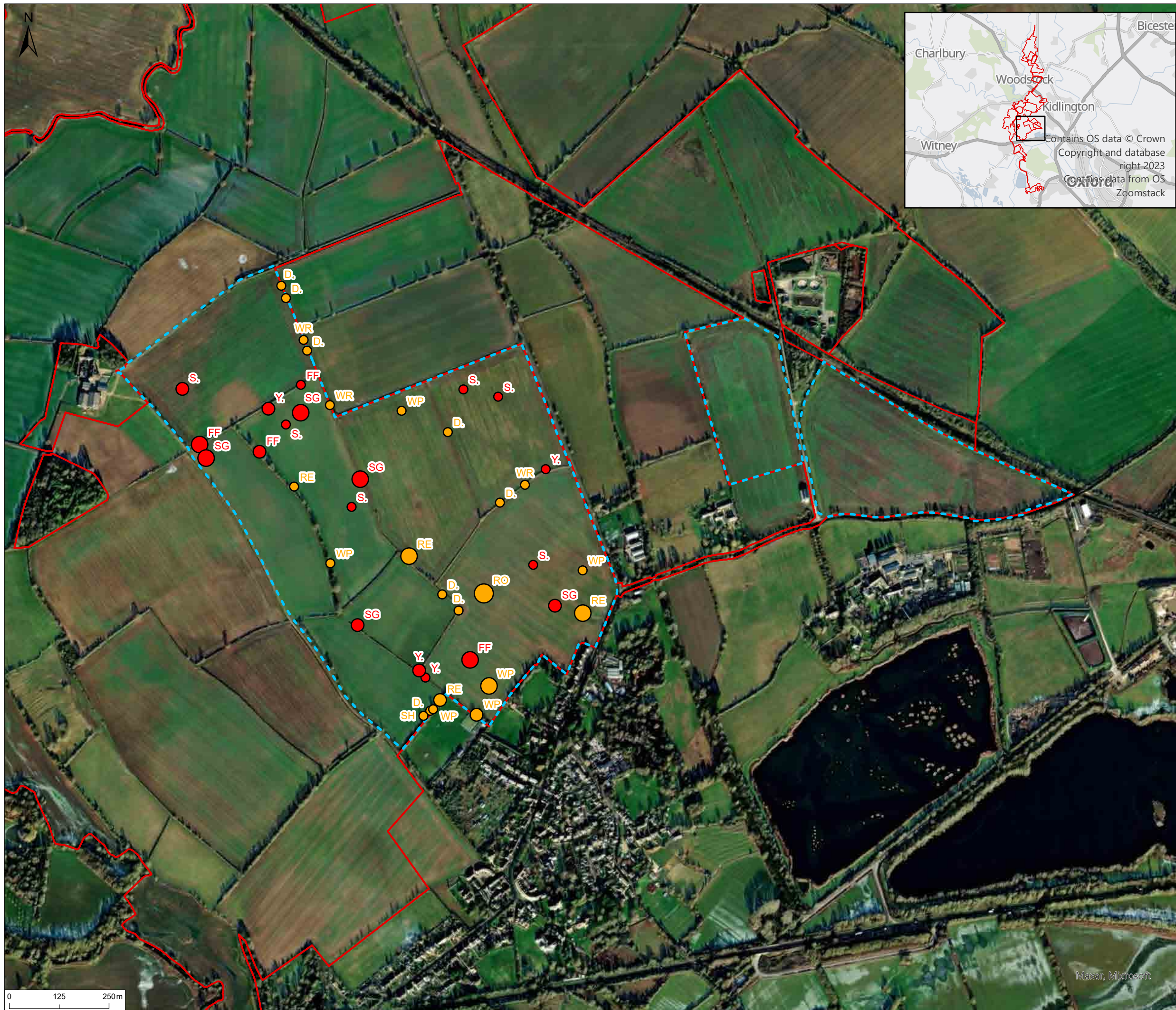

© 2024 RPS Group
 Notes
 1. This drawing has been prepared in accordance with the scope of RPS's appointment with its client and is subject to the terms and conditions of that appointment. RPS accepts no liability for any use of this document other than by its client and only for the purposes for which it was prepared and provided.
 2. If received electronically it is the recipients responsibility to print to correct scale. Only written dimensions should be used.

- Legend**
- Site boundary
 - Survey area
- Status**
- Annex 1 Species
 - Red List Species
 - Amber List Species
- Number of Birds**
- Number of birds: 1-3
 - Number of birds: 4-10
 - Number of birds: 11-50
 - Number of birds: 50+
- Species Codes**
- D Dunnock
 - FF Fieldfare
 - KT Red Kite
 - RE Redwing
 - RO Rook
 - S Skylark
 - SG Starling
 - SH Sparrowhawk
 - WP Woodpigeon
 - WR Wren
 - Y Yellowhammer

| Rev | Description | By | CB | Date |
|-----|-------------|----|----|------|
| | | | | |



PHOTOVOLT
DEVELOPMENT PARTNERS



RPS
A TETRA TECH COMPANY

Client PVDP

Project Botley West Solar Farm

Title Wintering Bird Survey Results
Nov 2022: area 14

| | | |
|----------------|------------|---------------|
| Status | Drawn By | PM/Checked By |
| FINAL | PJ/LP | NH/NB |
| Project Number | Scale @ A3 | Date Created |
| NP12426 | 1:9,000 | OCT 2024 |
| Figure Number | | Rev |
| 1.12B | | 04 |

rpsgroup.com
 20 Western Avenue, Milton Park, Abingdon, Oxfordshire, OX14 4SH
 T: +44(0)1235 821 888 E: rpsox@rpsgroup.com

C:\Projects\ECO02307 Blenheim Solar DCO\Tech\Drawings\ECO02307-0008-04 WBSNov2022.aprx

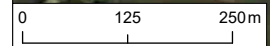

Maxar, Microsoft

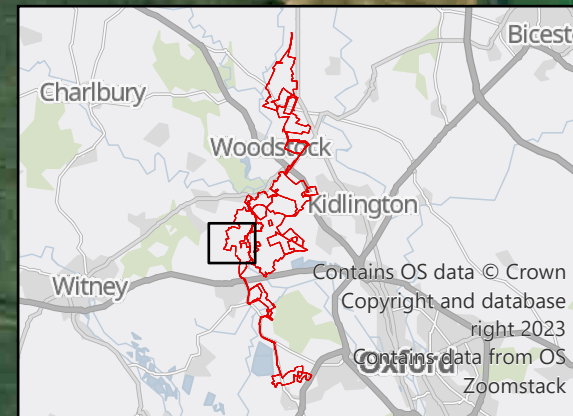

© 2024 RPS Group
 Notes
 1. This drawing has been prepared in accordance with the scope of RPS's appointment with its client and is subject to the terms and conditions of that appointment. RPS accepts no liability for any use of this document other than by its client and only for the purposes for which it was prepared and provided.
 2. If received electronically it is the recipients responsibility to print to correct scale. Only written dimensions should be used.

- Legend**
- Site boundary
 - Survey area
- Status**
- Annex 1 Species
 - Red List Species
 - Amber List Species
- Number of Birds**
- Number of birds: 1-3
 - Number of birds: 4-10
 - Number of birds: 11-50
 - Number of birds: 50+

| Rev | Description | By | CB | Date |
|-----|-------------|----|----|------|
| | | | | |



PHOTOVOLT
DEVELOPMENT PARTNERS



RPS
A TETRA TECH COMPANY

Client PVDP

Project Botley West Solar Farm

Title Wintering Bird Survey Results
Nov 2022: area 15

| | | |
|----------------|------------|---------------|
| Status | Drawn By | PM/Checked By |
| FINAL | PJ/LP | NH/NB |
| Project Number | Scale @ A3 | Date Created |
| NP12426 | 1:7,000 | OCT 2024 |
| Figure Number | | Rev |
| 1.13B | | 04 |

rpsgroup.com
 20 Western Avenue, Milton Park, Abingdon, Oxfordshire, OX14 4SH
 T: +44(0)1235 821 888 E: rps@rpsgroup.com

C:\Projects\ECO02307 Blenheim Solar DCO\Tech\Drawings\ECO02307-0008-04 WBSNov2022.aprx

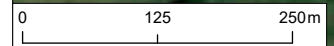

Maxar, Microsoft

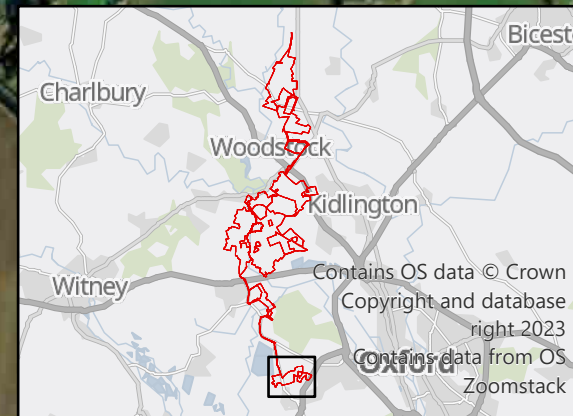

© 2024 RPS Group
 Notes
 1. This drawing has been prepared in accordance with the scope of RPS's appointment with its client and is subject to the terms and conditions of that appointment. RPS accepts no liability for any use of this document other than by its client and only for the purposes for which it was prepared and provided.
 2. If received electronically it is the recipients responsibility to print to correct scale. Only written dimensions should be used.

- Legend**
- Site boundary
 - Survey area
- Status**
- Annex 1 Species
 - Red List Species
 - Amber List Species
- Number of Birds**
- Number of birds: 1-3
 - Number of birds: 4-10
 - Number of birds: 11-50
 - Number of birds: 50+
- Species Legend:**
- BF Bullfinch
 - D Dunnock
 - FF Fieldfare
 - K Kestrel
 - KT Red Kite
 - MP Meadow Pipit
 - RE Redwing
 - S Skylark
 - SD Stock Dove
 - SG Starling
 - ST Song Thrush
 - WP Woodpigeon
 - WR Wren
 - Y Yellowhammer

| Rev | Description | By | CB | Date |
|-----|-------------|----|----|------|
| | | | | |



PHOTOVOLT
DEVELOPMENT PARTNERS



RPS
A TETRA TECH COMPANY

Client PVDP

Project Botley West Solar Farm

Title Wintering Bird Survey Results
Nov 2022: Denmans

| | | |
|----------------|------------|---------------|
| Status | Drawn By | PM/Checked By |
| FINAL | PJ/LP | NH/NB |
| Project Number | Scale @ A3 | Date Created |
| NP12426 | 1:7,000 | OCT 2024 |
| Figure Number | | Rev |
| 1.14B | | 04 |

rpsgroup.com
 20 Western Avenue, Milton Park, Abingdon, Oxfordshire, OX14 4SH
 T: +44(0)1235 821 888 E: rps@rpsgroup.com

C:\Projects\ECO02307 Blenheim Solar DCO\Tech\Drawings\ECO02307-0008-04 WBSNov2022.aprx



Maxar, Microsoft

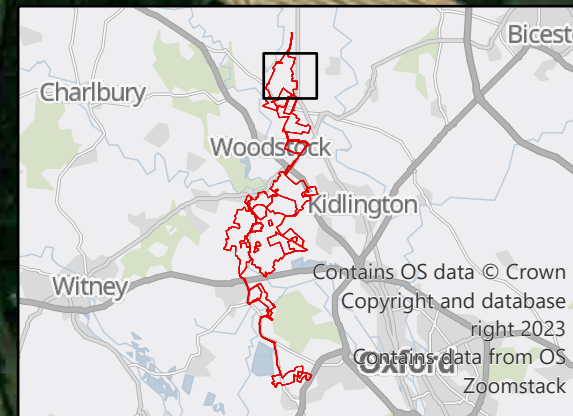

© 2024 RPS Group
 Notes
 1. This drawing has been prepared in accordance with the scope of RPS's appointment with its client and is subject to the terms and conditions of that appointment. RPS accepts no liability for any use of this document other than by its client and only for the purposes for which it was prepared and provided.
 2. If received electronically it is the recipients responsibility to print to correct scale. Only written dimensions should be used.

- Legend**
- Site boundary
 - Survey area
- Status**
- Annex 1 Species
 - Red List Species
 - Amber List Species
- Number of Birds**
- Number of birds: 1-3
 - Number of birds: 4-10
 - Number of birds: 11-50
 - Number of birds: 50+
- Species Codes**
- D. Dunnock
 - FF Fieldfare
 - RE Redwing
 - RO Rook
 - ST Song Thrush
 - WP Woodpigeon
 - WR Wren
 - Y. Yellowhammer

| Rev | Description | By | CB | Date |
|-----|-------------|----|----|------|
| | | | | |



PHOTOVOLT
DEVELOPMENT PARTNERS



RPS
A TETRA TECH COMPANY

Client PVDP

Project Botley West Solar Farm

Title Wintering Bird Survey Results
Dec 2022: area 1

| | | |
|----------------|------------|---------------|
| Status | Drawn By | PM/Checked By |
| FINAL | PJ/LP | NH/NB |
| Project Number | Scale @ A3 | Date Created |
| NP12426 | 1:8,000 | OCT 2024 |
| Figure Number | | Rev |
| 1.1C | | 04 |

Source: Esri, Maxar, Earthstar Geographics, and the GIS User Community

rpsgroup.com
 20 Western Avenue, Milton Park, Abingdon, Oxfordshire, OX14 4SH
 T: +44(0)1235 821 888 E: rps@rpsgroup.com

C:\Projects\ECO02307 Blenheim Solar DCO\Tech\Drawings\ECO02307-0008-04 WBSDec2022.aprx

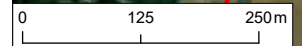

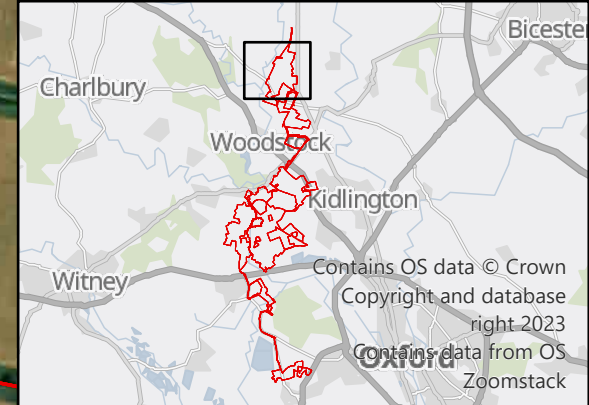

© 2024 RPS Group
 Notes
 1. This drawing has been prepared in accordance with the scope of RPS's appointment with its client and is subject to the terms and conditions of that appointment. RPS accepts no liability for any use of this document other than by its client and only for the purposes for which it was prepared and provided.
 2. If received electronically it is the recipients responsibility to print to correct scale. Only written dimensions should be used.

- Legend**
- Site boundary
 - Survey area
- Status**
- Annex 1 Species
 - Red List Species
 - Amber List Species
- Number of Birds**
- Number of birds: 1-3
 - Number of birds: 4-10
 - Number of birds: 11-50
 - Number of birds: 50+
- Species Legend:**
- D - Dunnock
 - Y - Yellowhammer
 - FF - Fieldfare
 - GP - Golden Plover
 - L - Lapwing
 - LI - Linnet
 - MP - Meadow Pipit
 - MT - Marsh Tit
 - PE - Peregrine
 - RE - Redwing
 - S - Skylark
 - SG - Starling
 - ST - Song Thrush
 - WR - Wren

| Rev | Description | By | CB | Date |
|-----|-------------|----|----|------|
| | | | | |



Client PVDP
 Project Botley West Solar Farm
 Title Wintering Bird Survey Results Dec 2022: area 2

Status **FINAL** Drawn By PJ/LP PM/Checked By NH/NB
 Project Number NP12426 Scale @ A3 1:10,000 Date Created OCT 2024
 Figure Number **1.2C** Rev **04**

rpsgroup.com
 20 Western Avenue, Milton Park, Abingdon, Oxfordshire, OX14 4SH
 T: +44(0)1235 821 888 E: rps@rpsgroup.com

C:\Projects\ECO02307 Blenheim Solar DCO\Tech\Drawings\ECO02307-0008-04 WBSDec2022.aprx

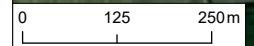

Maxar, Microsoft



© 2024 RPS Group
 Notes
 1. This drawing has been prepared in accordance with the scope of RPS's appointment with its client and is subject to the terms and conditions of that appointment. RPS accepts no liability for any use of this document other than by its client and only for the purposes for which it was prepared and provided.
 2. If received electronically it is the recipients responsibility to print to correct scale. Only written dimensions should be used.

- Legend**
- Site boundary
 - Survey area
- Status**
- Annex 1 Species
 - Red List Species
 - Amber List Species
- Number of Birds**
- Number of birds: 1-3
 - Number of birds: 4-10
 - Number of birds: 11-50
 - Number of birds: 50+
- Species Codes**
- D Dunnock
 - FF Fieldfare
 - MP Meadow Pipit
 - MT Marsh Tit
 - P Grey Partridge
 - RE Redwing
 - RO Rook
 - S Skylark
 - ST Song Thrush
 - WR Wren
 - Y Yellowhammer

| Rev | Description | By | CB | Date |
|-----|-------------|----|----|------|
| | | | | |





Client PVDP

Project Botley West Solar Farm

Title Wintering Bird Survey Results
Dec 2022: area 3/4

| | | |
|----------------|------------|---------------|
| Status | Drawn By | PM/Checked By |
| FINAL | PJ/LP | NH/NB |
| Project Number | Scale @ A3 | Date Created |
| NP12426 | 1:8,000 | OCT 2024 |
| Figure Number | | Rev |
| 1.3C | | 04 |

rpsgroup.com
 20 Western Avenue, Milton Park, Abingdon, Oxfordshire, OX14 4SH
 T: +44(0)1235 821 888 E: rps@rpsgroup.com

C:\Projects\ECO02307 Blenheim Solar DCO\Tech\Drawings\ECO02307-0008-04 WBSDec2022.aprx

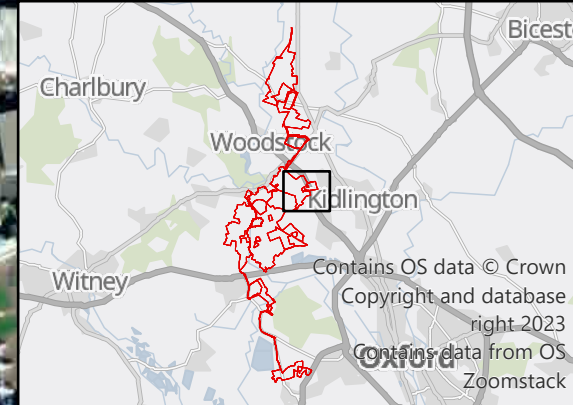

© 2024 RPS Group
 Notes
 1. This drawing has been prepared in accordance with the scope of RPS's appointment with its client and is subject to the terms and conditions of that appointment. RPS accepts no liability for any use of this document other than by its client and only for the purposes for which it was prepared and provided.
 2. If received electronically it is the recipients responsibility to print to correct scale. Only written dimensions should be used.

- Legend**
- Site boundary
 - Survey area
- Status**
- Annex 1 Species
 - Red List Species
 - Amber List Species
- Number of Birds**
- Number of birds: 1-3
 - Number of birds: 4-10
 - Number of birds: 11-50
 - Number of birds: 50+
- Species Codes**
- D Dunnock
 - FF Fieldfare
 - GR Greenfinch
 - KT Red Kite
 - M Mistle Thrush
 - MP Meadow Pipit
 - RE Redwing
 - S Skylark
 - SD Stock Dove
 - ST Song Thrush
 - WP Woodpigeon
 - WR Wren
 - Y Yellowhammer

| Rev | Description | By | CB | Date |
|-----|-------------|----|----|------|
| | | | | |





Client PVDP

Project Botley West Solar Farm

Title Wintering Bird Survey Results
Dec 2022: area 5

| | | |
|----------------|------------|---------------|
| Status | Drawn By | PM/Checked By |
| FINAL | PJ/LP | NH/NB |
| Project Number | Scale @ A3 | Date Created |
| NP12426 | 1:7,000 | OCT 2024 |
| Figure Number | | Rev |
| 1.4C | | 04 |

C:\Projects\ECO02307 Blenheim Solar DCO\Tech\Drawings\ECO02307-0008-04 WBSDec2022.aprx

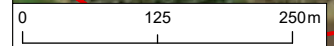

Maxar, Microsoft

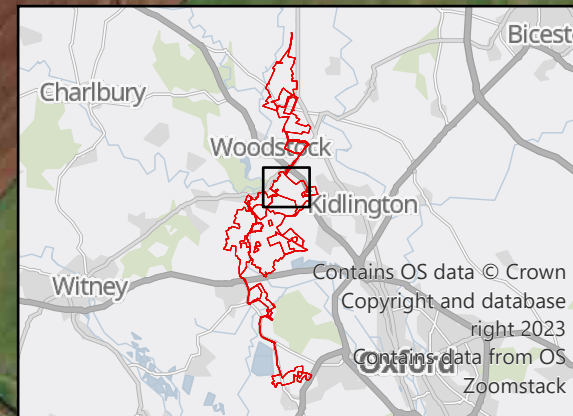
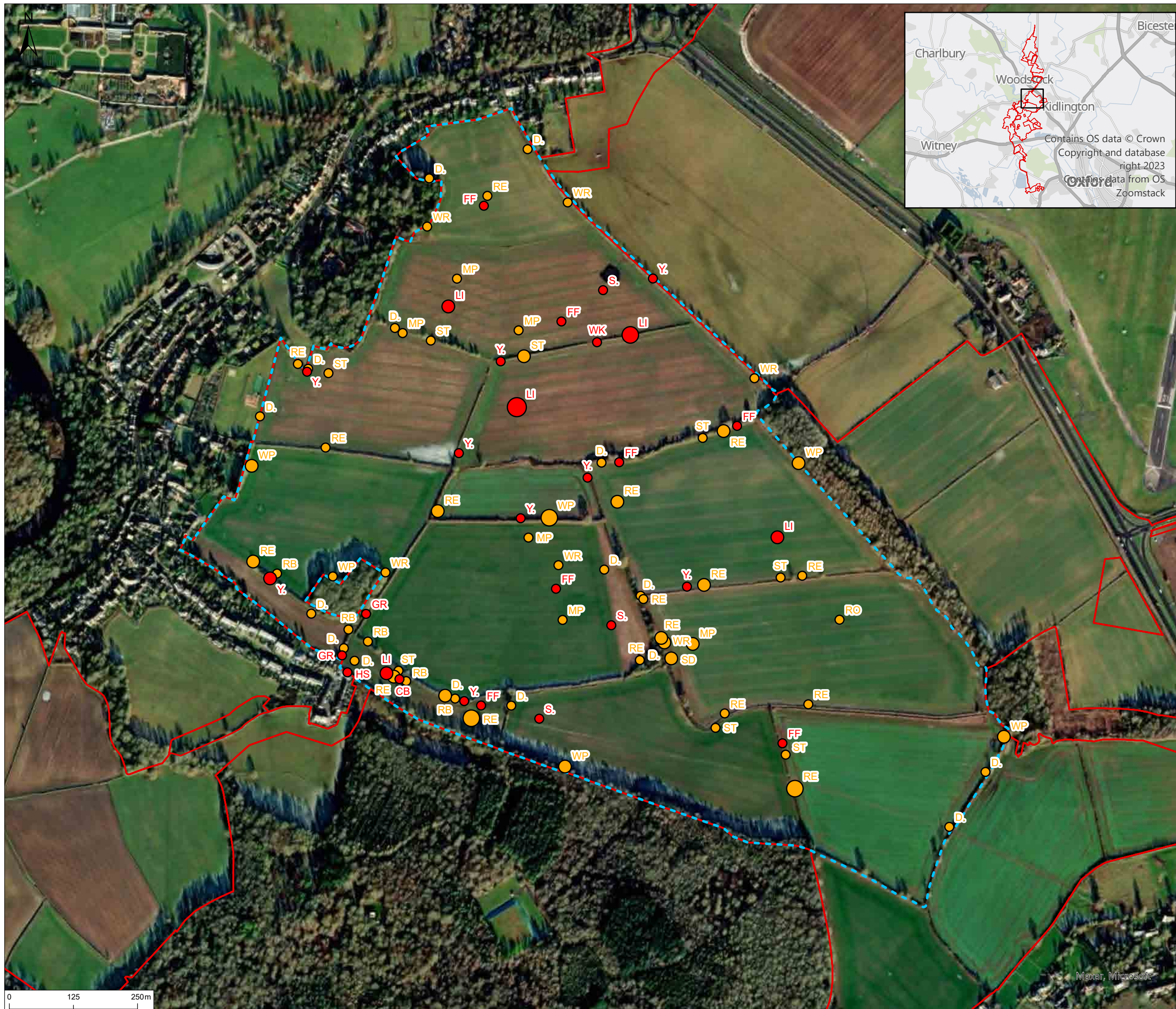

© 2024 RPS Group
 Notes
 1. This drawing has been prepared in accordance with the scope of RPS's appointment with its client and is subject to the terms and conditions of that appointment. RPS accepts no liability for any use of this document other than by its client and only for the purposes for which it was prepared and provided.
 2. If received electronically it is the recipient's responsibility to print to correct scale. Only written dimensions should be used.

- Legend**
- Site boundary
 - Survey area
- Status**
- Annex 1 Species
 - Red List Species
 - Amber List Species
- Number of Birds**
- Number of birds: 1-3
 - Number of birds: 4-10
 - Number of birds: 11-50
 - Number of birds: 50+
- | | |
|---|---|
| CB Corn Bunting | WK Woodcock |
| D Dunnock | WP Woodpigeon |
| FF Fieldfare | WR Wren |
| GR Greenfinch | Y Yellowhammer |
| HS House Sparrow | |
| LI Linnet | |
| MP Meadow Pipit | |
| RB Reed Bunting | |
| RE Redwing | |
| RO Rook | |
| S Skylark | |
| SD Stock Dove | |
| ST Song Thrush | |

| Rev | Description | By | CB | Date |
|-----|-------------|----|----|------|
| | | | | |



PHOTOVOLT
DEVELOPMENT PARTNERS



RPS
A TETRA TECH COMPANY

Client PVDP

Project Botley West Solar Farm

Title Wintering Bird Survey Results
Dec 2022: area 6

| | | |
|----------------|------------|---------------|
| Status | Drawn By | PM/Checked By |
| FINAL | PJ/LP | NH/NB |
| Project Number | Scale @ A3 | Date Created |
| NP12426 | 1:7,000 | OCT 2024 |
| Figure Number | | Rev |
| 1.5C | | 04 |

rpsgroup.com
 20 Western Avenue, Milton Park, Abingdon, Oxfordshire, OX14 4SH
 T: +44(0)1235 821 888 E: rps@rpsgroup.com

C:\Projects\ECO02307 Blenheim Solar DCO\Tech\Drawings\ECO02307-0008-04 WBSDec2022.aprx

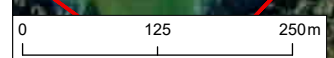

Maxar, Microsoft

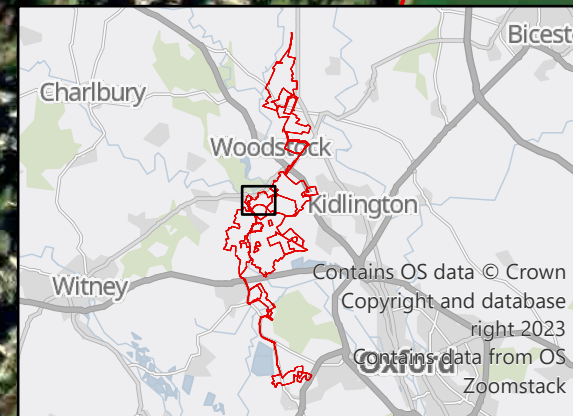
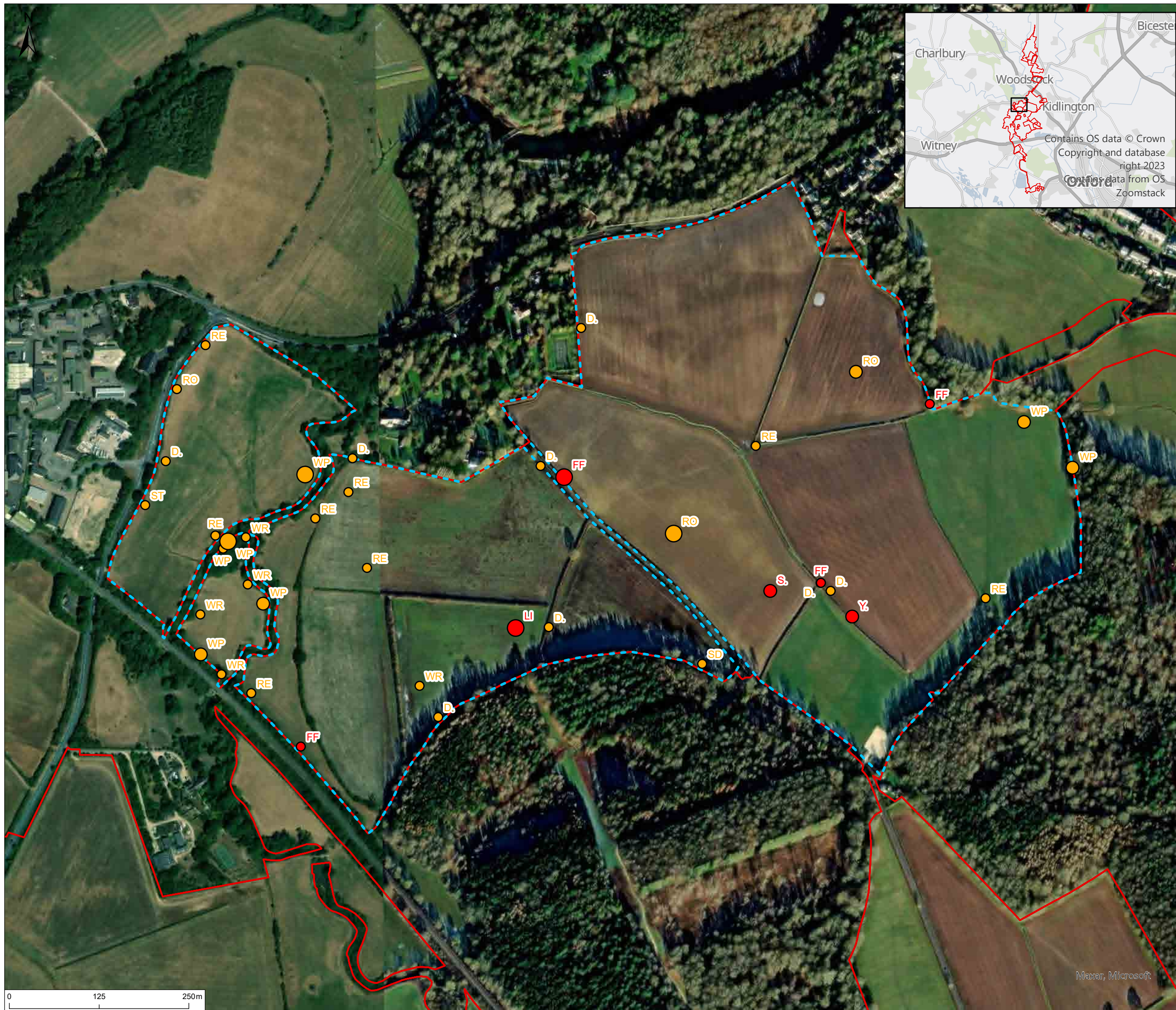

© 2024 RPS Group
 Notes
 1. This drawing has been prepared in accordance with the scope of RPS's appointment with its client and is subject to the terms and conditions of that appointment. RPS accepts no liability for any use of this document other than by its client and only for the purposes for which it was prepared and provided.
 2. If received electronically it is the recipients responsibility to print to correct scale. Only written dimensions should be used.

- Legend**
- Site boundary
 - Survey area
- Status**
- Annex 1 Species
 - Red List Species
 - Amber List Species
- Number of Birds**
- Number of birds: 1-3
 - Number of birds: 4-10
 - Number of birds: 11-50
- Species Codes**
- D Dunnock
 - FF Fieldfare
 - KT Red Kite
 - LI Linnet
 - RE Redwing
 - RO Rook
 - S Skylark
 - SD Stock Dove
 - ST Song Thrush
 - WP Woodpigeon
 - WR Wren
 - Y Yellowhammer

| Rev | Description | By | CB | Date |
|-----|-------------|----|----|------|
| | | | | |



PHOTOVOLT
DEVELOPMENT PARTNERS



RPS
A TETRA TECH COMPANY

Client PVDP

Project Botley West Solar Farm

Title Wintering Bird Survey Results
Dec 2022: area 7

| | | |
|----------------|------------|---------------|
| Status | Drawn By | PM/Checked By |
| FINAL | PJ/LP | NH/NB |
| Project Number | Scale @ A3 | Date Created |
| NP12426 | 1:5,000 | OCT 2024 |
| Figure Number | | Rev |
| 1.6C | | 04 |

rpsgroup.com
 20 Western Avenue, Milton Park, Abingdon, Oxfordshire, OX14 4SH
 T: +44(0)1235 821 888 E: rps@rpsgroup.com

C:\Projects\ECO02307 Blenheim Solar DCO\Tech\Drawings\ECO02307-0008-04 WBSDec2022.aprx

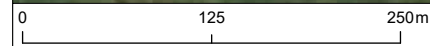

Maxar, Microsoft

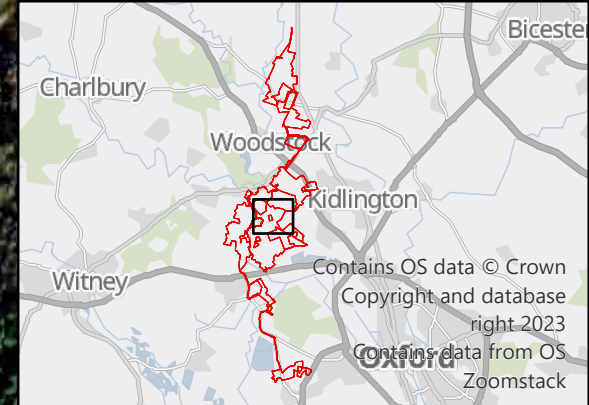
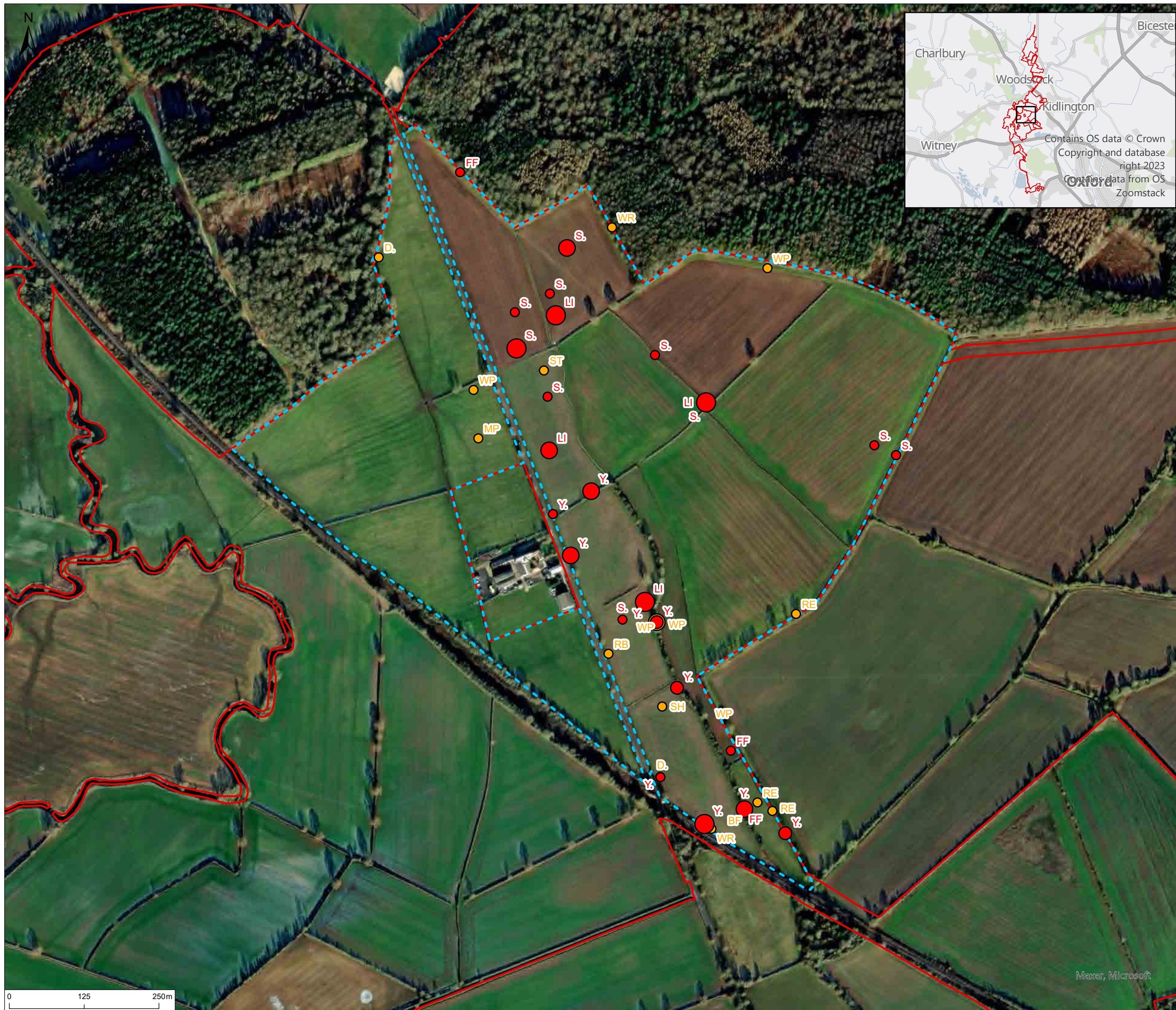

© 2024 RPS Group
 Notes
 1. This drawing has been prepared in accordance with the scope of RPS's appointment with its client and is subject to the terms and conditions of that appointment. RPS accepts no liability for any use of this document other than by its client and only for the purposes for which it was prepared and provided.
 2. If received electronically it is the recipients responsibility to print to correct scale. Only written dimensions should be used.

- Legend**
- Site boundary
 - Survey area
- Status**
- Annex 1 Species
 - Red List Species
 - Amber List Species
- Number of Birds**
- Number of birds: 1-3
 - Number of birds: 4-10
 - Number of birds: 11-50
 - Number of birds: 50+
- Species Codes**
- BF Bullfinch
 - D Dunnock
 - FF Fieldfare
 - LI Linnet
 - MP Meadow Pipit
 - RB Reed Bunting
 - RE Redwing
 - S Skylark
 - SH Sparrowhawk
 - ST Song Thrush
 - WP Woodpigeon
 - WR Wren
 - Y Yellowhammer

| Rev | Description | By | CB | Date |
|-----|-------------|----|----|------|
| | | | | |



Client PVDP
 Project Botley West Solar Farm
 Title Wintering Bird Survey Results Dec 2022: area 8
 Status FINAL
 Project Number NP12426
 Figure Number 1.7C
 Drawn By PJJ/LP
 Scale @ A3 1:6,000
 PM/Checked By NH/NB
 Date Created OCT 2024
 Rev 04

rpsgroup.com
 20 Western Avenue, Milton Park, Abingdon, Oxfordshire, OX14 4SH
 T: +44(0)1235 821 888 E: rps@rpsgroup.com

C:\Projects\ECO02307 Blenheim Solar DCO\Tech\Drawings\ECO02307-0008-04 WBSDec2022.aprx

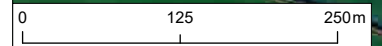

Maxar, Microsoft

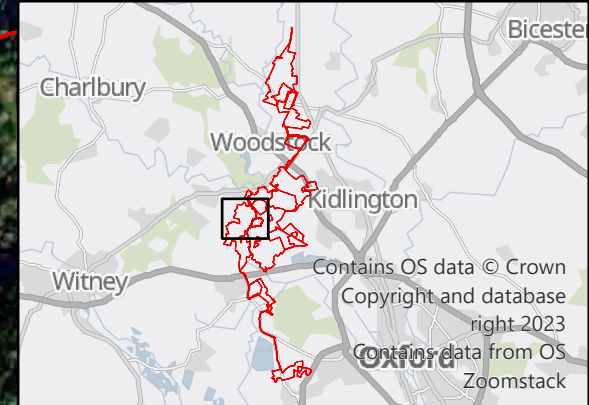
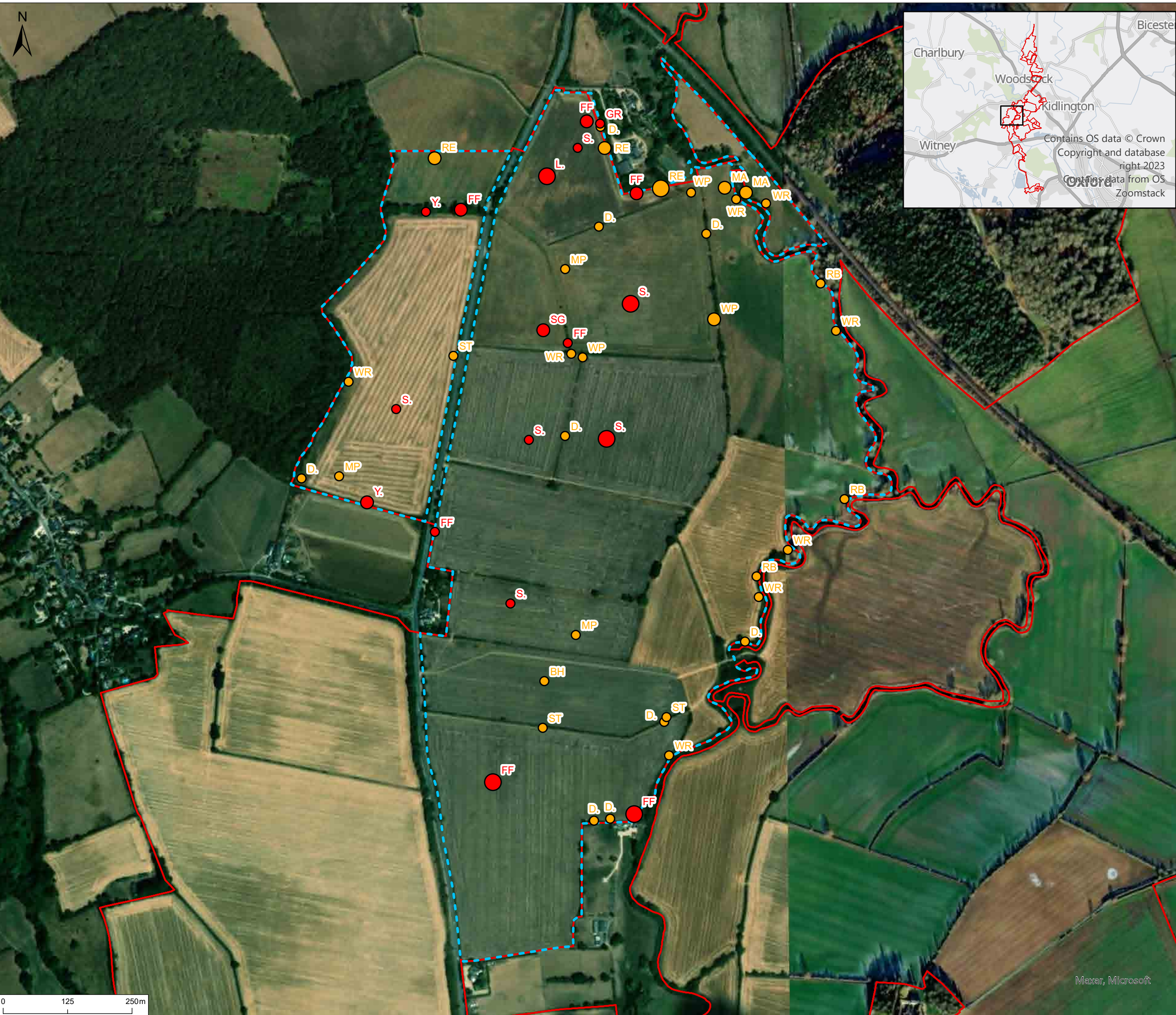

© 2024 RPS Group
 Notes
 1. This drawing has been prepared in accordance with the scope of RPS's appointment with its client and is subject to the terms and conditions of that appointment. RPS accepts no liability for any use of this document other than by its client and only for the purposes for which it was prepared and provided.
 2. If received electronically it is the recipients responsibility to print to correct scale. Only written dimensions should be used.

- Legend**
- Site boundary
 - Survey area
- Status**
- Annex 1 Species
 - Red List Species
 - Amber List Species
- Number of Birds**
- Number of birds: 1-3
 - Number of birds: 4-10
 - Number of birds: 11-50
 - Number of birds: 50+
- | | |
|---|--|
| BH Black-headed Gull | WP Woodpigeon |
| D. Dunnock | WR Wren |
| FF Fieldfare | Y. Yellowhammer |
| GR Greenfinch | |
| KT Red Kite | |
| L. Lapwing | |
| MA Mallard | |
| MP Meadow Pipit | |
| RB Reed Bunting | |
| RE Redwing | |
| S. Skylark | |
| SG Starling | |
| ST Song Thrush | |

| Rev | Description | By | CB | Date |
|-----|-------------|----|----|------|
| | | | | |



PHOTOVOLT
DEVELOPMENT PARTNERS



RPS
A TETRA TECH COMPANY

Client PVDP

Project Botley West Solar Farm

Title Wintering Bird Survey Results
Dec 2022: area 9

| | | |
|----------------|------------|---------------|
| Status | Drawn By | PM/Checked By |
| FINAL | PJ/LP | NH/NB |
| Project Number | Scale @ A3 | Date Created |
| NP12426 | 1:7,000 | OCT 2024 |
| Figure Number | | Rev |
| 1.8C | | 04 |

rpsgroup.com
 20 Western Avenue, Milton Park, Abingdon, Oxfordshire, OX14 4SH
 T: +44(0)1235 821 888 E: rps@rpsgroup.com

C:\Projects\ECO02307 Blenheim Solar DCO\Tech\Drawings\ECO02307-0008-04 WBSDec2022.aprx

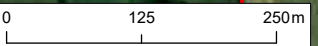

Maxar, Microsoft

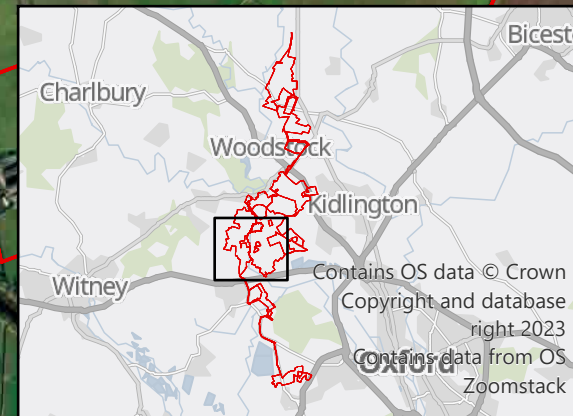

© 2024 RPS Group
 Notes
 1. This drawing has been prepared in accordance with the scope of RPS's appointment with its client and is subject to the terms and conditions of that appointment. RPS accepts no liability for any use of this document other than by its client and only for the purposes for which it was prepared and provided.
 2. If received electronically it is the recipients responsibility to print to correct scale. Only written dimensions should be used.

- Legend**
- Site boundary
 - Survey area
- Status**
- Annex 1 Species
 - Red List Species
 - Amber List Species
- Number of Birds**
- Number of birds: 1-3
 - Number of birds: 4-10
 - Number of birds: 11-50
 - Number of birds: 50+
- Species**
- BH Black-headed Gull
 - D. Dunnock
 - ET Little Egret
 - GP Golden Plover
 - KT Red Kite
 - L. Lapwing
 - MA Mallard
 - RB Reed Bunting
 - RE Redwing
 - S. Skylark
 - ST Song Thrush
 - WP Woodpigeon
 - WR Wren

| Rev | Description | By | CB | Date |
|-----|-------------|----|----|------|
| | | | | |





Client PVDP

Project Botley West Solar Farm

Title Wintering Bird Survey Results
Dec 2022: area 10 and 12

| | | |
|----------------|------------|---------------|
| Status | Drawn By | PM/Checked By |
| FINAL | PJ/LP | NH/NB |
| Project Number | Scale @ A3 | Date Created |
| NP12426 | 1:11,000 | OCT 2024 |
| Figure Number | Rev | |
| 1.9C | 04 | |

C:\Projects\ECO02307 Blenheim Solar DCO\Tech\Drawings\ECO02307-0008-04 WBSDec2022.aprx

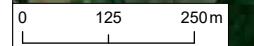

Maxar, Microsoft

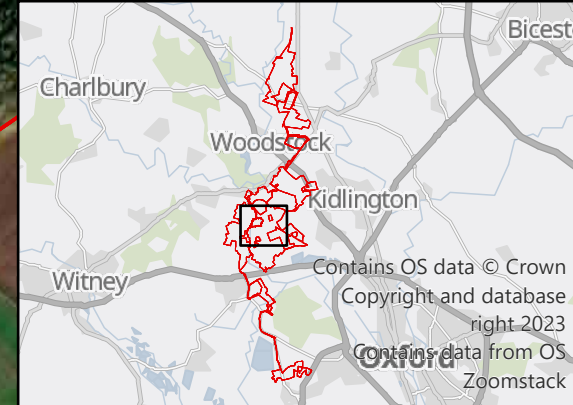
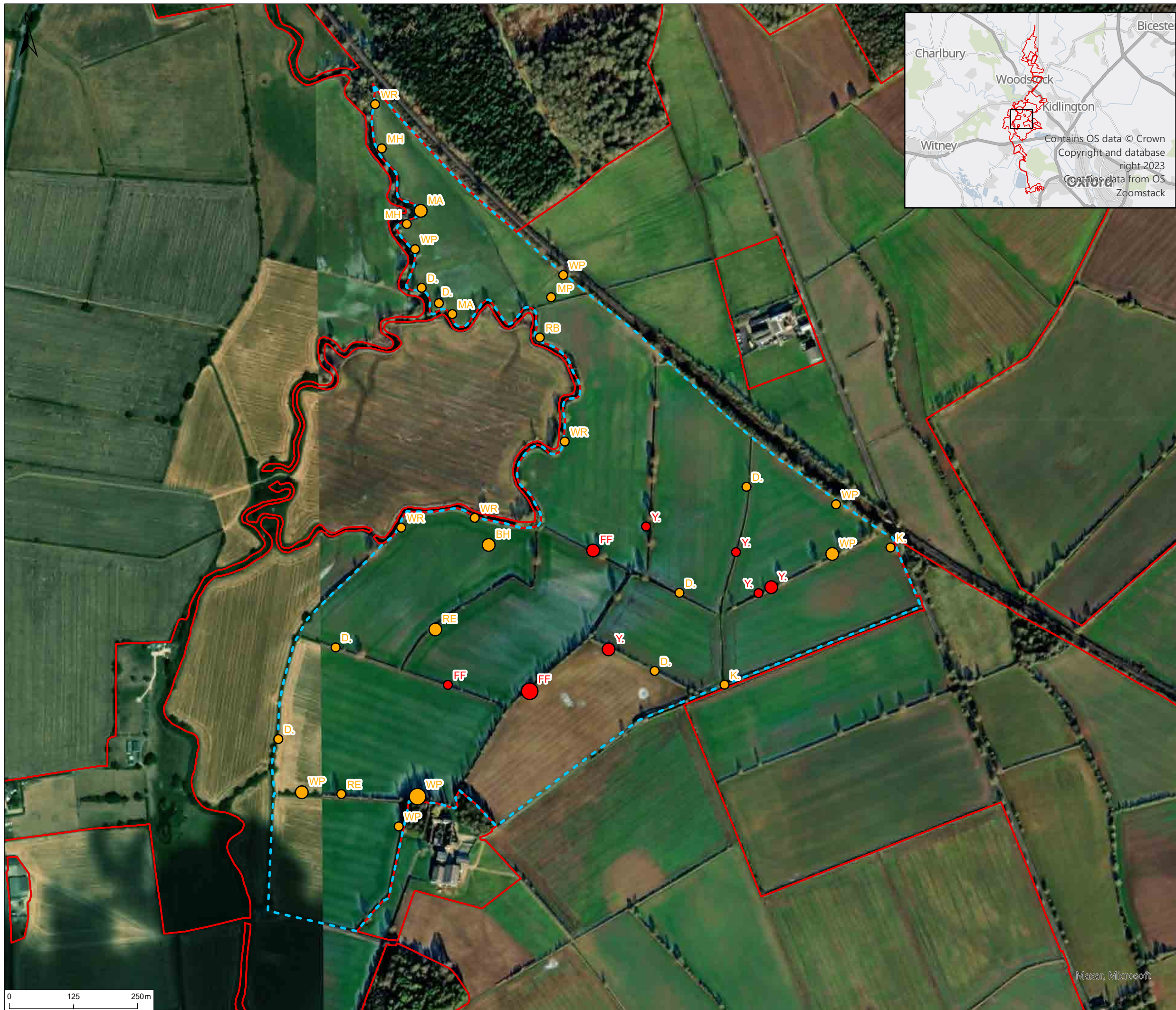

© 2024 RPS Group
 Notes
 1. This drawing has been prepared in accordance with the scope of RPS's appointment with its client and is subject to the terms and conditions of that appointment. RPS accepts no liability for any use of this document other than by its client and only for the purposes for which it was prepared and provided.
 2. If received electronically it is the recipients responsibility to print to correct scale. Only written dimensions should be used.

- Legend**
- Site boundary
 - Survey area
- Status**
- Annex 1 Species
 - Red List Species
 - Amber List Species
- Number of Birds**
- Number of birds: 1-3
 - Number of birds: 4-10
 - Number of birds: 11-50
 - Number of birds: 50+
- Species Legend**
- BH Black-headed Gull
 - D. Duncock
 - FF Fieldfare
 - K. Kestrel
 - KT Red Kite
 - MA Mallard
 - MH Moorhen
 - MP Meadow Pipit
 - RB Reed Bunting
 - RE Redwing
 - WP Woodpigeon
 - WR Wren
 - Y. Yellowhammer

| Rev | Description | By | CB | Date |
|-----|-------------|----|----|------|
| | | | | |





Client PVDP

Project Botley West Solar Farm

Title Wintering Bird Survey Results
Dec 2022: area 11

| | | |
|----------------|------------|---------------|
| Status | Drawn By | PM/Checked By |
| FINAL | PJ/LP | NH/NB |
| Project Number | Scale @ A3 | Date Created |
| NP12426 | 1:7,000 | OCT 2024 |
| Figure Number | | Rev |
| 1.10C | | 04 |

rpsgroup.com
 20 Western Avenue, Milton Park, Abingdon, Oxfordshire, OX14 4SH
 T: +44(0)1235 821 888 E: rps@rpsgroup.com

C:\Projects\ECO02307 Blenheim Solar DCO\Tech\Drawings\ECO02307-0008-04 WBSDec2022.aprx

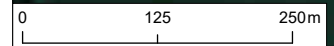

Maxer, Microsoft

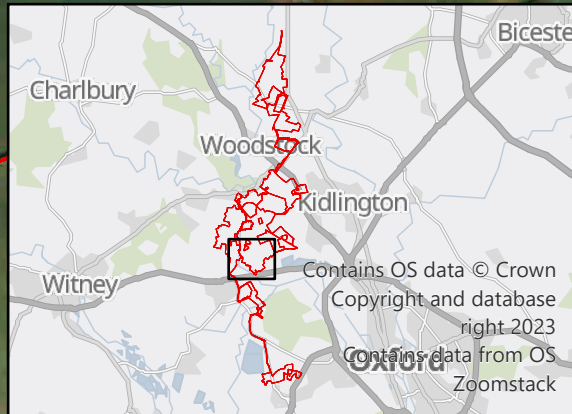
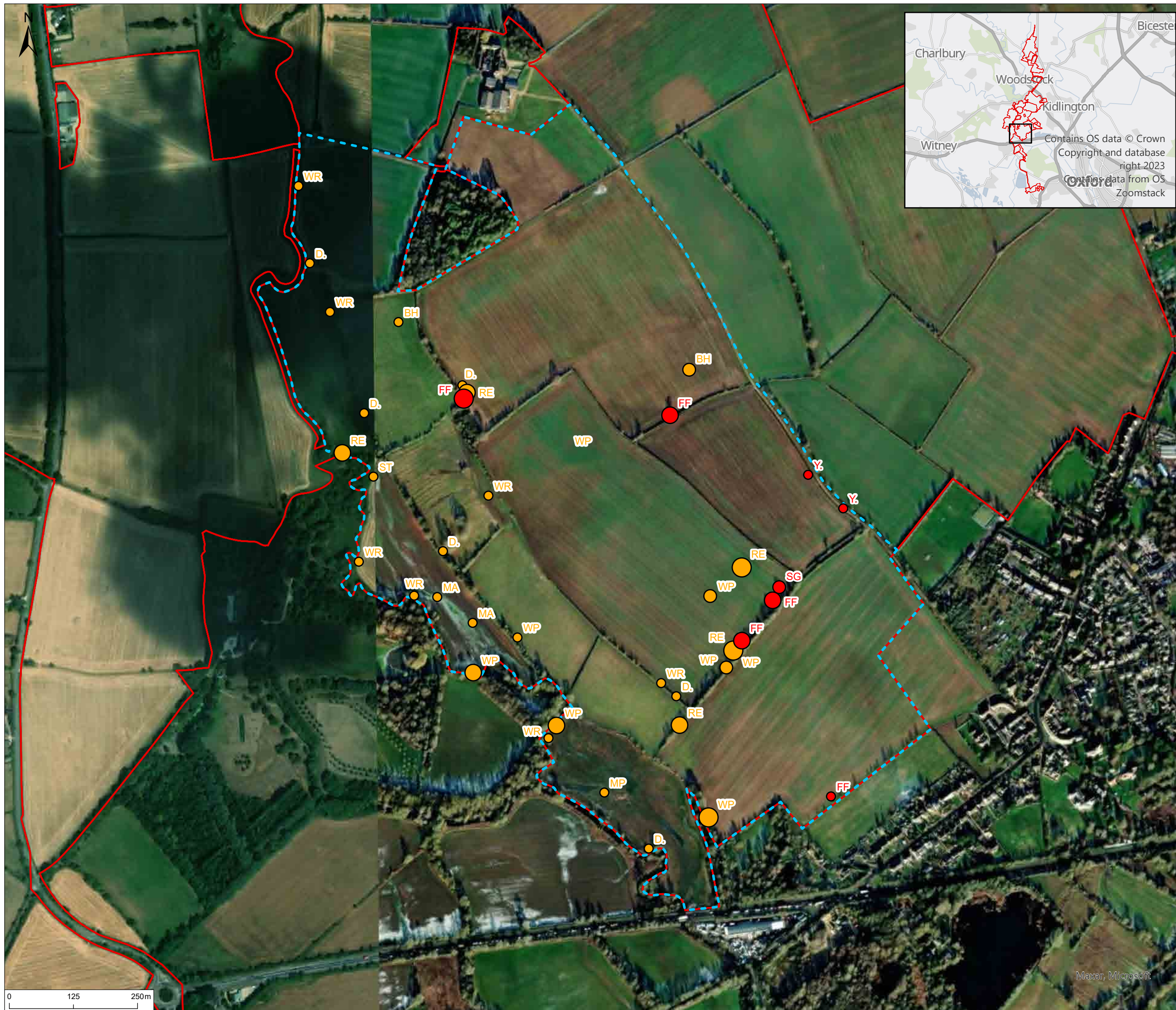

© 2024 RPS Group
 Notes
 1. This drawing has been prepared in accordance with the scope of RPS's appointment with its client and is subject to the terms and conditions of that appointment. RPS accepts no liability for any use of this document other than by its client and only for the purposes for which it was prepared and provided.
 2. If received electronically it is the recipient's responsibility to print to correct scale. Only written dimensions should be used.

- Legend**
- Site boundary
 - Survey area
- Status**
- Annex 1 Species
 - Red List Species
 - Amber List Species
- Number of Birds**
- Number of birds: 1-3
 - Number of birds: 4-10
 - Number of birds: 11-50
 - Number of birds: 50+
- Species Legend**
- BH Black-headed Gull
 - D. Dunnock
 - FF Fieldfare
 - KT Red Kite
 - MA Mallard
 - MP Meadow Pipit
 - RE Redwing
 - SG Starling
 - ST Song Thrush
 - WP Woodpigeon
 - WR Wren
 - Y. Yellowhammer

| Rev | Description | By | CB | Date |
|-----|-------------|----|----|------|
| | | | | |



Client PVDP
 Project Botley West Solar Farm
 Title Wintering Bird Survey Results
 Dec 2022: area 13

| | | |
|----------------|------------|---------------|
| Status | Drawn By | PM/Checked By |
| FINAL | PJ/LP | NH/NB |
| Project Number | Scale @ A3 | Date Created |
| NP12426 | 1:7,000 | OCT 2024 |
| Figure Number | | Rev |
| 1.11C | | 04 |

rpsgroup.com
 20 Western Avenue, Milton Park, Abingdon, Oxfordshire, OX14 4SH
 T: +44(0)1235 821 888 E: rps@rpsgroup.com

C:\Projects\ECO02307 Blenheim Solar DCO\Tech\Drawings\ECO02307-0008-04 WBSDec2022.aprx

0 125 250m

Maxar, Microsoft

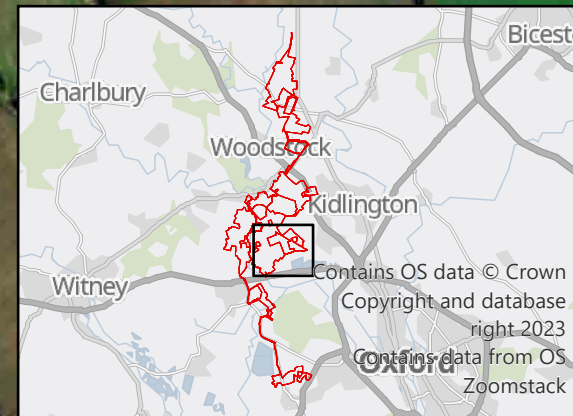

© 2024 RPS Group
 Notes
 1. This drawing has been prepared in accordance with the scope of RPS's appointment with its client and is subject to the terms and conditions of that appointment. RPS accepts no liability for any use of this document other than by its client and only for the purposes for which it was prepared and provided.
 2. If received electronically it is the recipients responsibility to print to correct scale. Only written dimensions should be used.

- Legend**
- Site boundary
 - Survey area
- Status**
- Annex 1 Species
 - Red List Species
 - Amber List Species
- Number of Birds**
- Number of birds: 1-3
 - Number of birds: 4-10
 - Number of birds: 11-50
 - Number of birds: 50+
- | | |
|---|---|
| BH Black-headed Gull | ST Song Thrush |
| D Dunnock | WP Woodpigeon |
| FF Fieldfare | WR Wren |
| GP Golden Plover | Y Yellowhammer |
| K Kestrel | |
| KT Red Kite | |
| L Lapwing | |
| MP Meadow Pipit | |
| RB Reed Bunting | |
| RE Redwing | |
| S Skylark | |
| SH Sparrowhawk | |
| SN Snipe | |

| Rev | Description | By | CB | Date |
|-----|-------------|----|----|------|
| | | | | |



PHOTOVOLT
DEVELOPMENT PARTNERS



RPS
A TETRA TECH COMPANY

Client PVDP

Project Botley West Solar Farm

Title Wintering Bird Survey Results
Dec 2022: area 14

| | | |
|----------------|------------|---------------|
| Status | Drawn By | PM/Checked By |
| FINAL | PJ/LP | NH/NB |
| Project Number | Scale @ A3 | Date Created |
| NP12426 | 1:9,000 | OCT 2024 |
| Figure Number | | Rev |
| 1.12C | | 04 |

C:\Projects\ECO02307 Blenheim Solar DCO\Tech\Drawings\ECO02307-0008-04 WBSDec2022.aprx

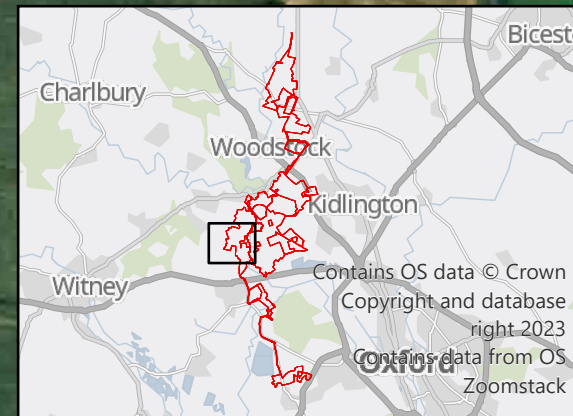

© 2024 RPS Group
 Notes
 1. This drawing has been prepared in accordance with the scope of RPS's appointment with its client and is subject to the terms and conditions of that appointment. RPS accepts no liability for any use of this document other than by its client and only for the purposes for which it was prepared and provided.
 2. If received electronically it is the recipients responsibility to print to correct scale. Only written dimensions should be used.

- Legend**
- Site boundary
 - Survey area
- Status**
- Annex 1 Species
 - Red List Species
 - Amber List Species
- Number of Birds**
- Number of birds: 1-3
 - Number of birds: 4-10
 - Number of birds: 11-50
 - Number of birds: 50+

| Rev | Description | By | CB | Date |
|-----|-------------|----|----|------|
| | | | | |



PHOTOVOLT
DEVELOPMENT PARTNERS



rps
A TETRA TECH COMPANY

Client PVDP

Project Botley West Solar Farm

Title Wintering Bird Survey Results
Dec 2022: area 15

| | | |
|----------------|------------|---------------|
| Status | Drawn By | PM/Checked By |
| FINAL | PJ/LP | NH/NB |
| Project Number | Scale @ A3 | Date Created |
| NP12426 | 1:7,000 | OCT 2024 |
| Figure Number | | Rev |
| 1.13C | | 04 |

rpsgroup.com
 20 Western Avenue, Milton Park, Abingdon, Oxfordshire, OX14 4SH
 T: +44(0)1235 821 888 E: rps@rpsgroup.com

C:\Projects\ECO02307 Blenheim Solar DCO\Tech\Drawings\ECO02307-0008-04 WBSDec2022.aprx



Maxar, Microsoft



© 2024 RPS Group
 Notes
 1. This drawing has been prepared in accordance with the scope of RPS's appointment with its client and is subject to the terms and conditions of that appointment. RPS accepts no liability for any use of this document other than by its client and only for the purposes for which it was prepared and provided.
 2. If received electronically it is the recipients responsibility to print to correct scale. Only written dimensions should be used.

Legend

- Site boundary
- Survey area

Status

- Annex 1 Species
- Red List Species
- Amber List Species

Number of Birds

- Number of birds: 1-3
- Number of birds: 4-10
- Number of birds: 11-50
- Number of birds: 50+

Species Codes

- D: Dunnock
- FF: Fieldfare
- RE: Redwing
- RO: Rook
- S: Skylark
- ST: Song Thrush
- WP: Woodpigeon
- WR: Wren
- Y: Yellowhammer

| Rev | Description | By | CB | Date |
|-----|-------------|----|----|------|
| | | | | |





| | | | |
|--|--|---------------|--|
| Client | PVDP | | |
| Project | Botley West Solar Farm | | |
| Title | Wintering Bird Survey Results Dec 2022: Denmans | | |
| Status | Drawn By | PM/Checked By | |
| FINAL | PJ/LP | NH/NB | |
| Project Number | Scale @ A3 | Date Created | |
| NP12426 | 1:7,000 | OCT 2024 | |
| Figure Number | Rev | | |
| 1.14C | 04 | | |
| rpsgroup.com 20 Western Avenue, Milton Park, Abingdon, Oxfordshire, OX14 4SH T: +44(0)1235 821 888 E: rps@rpsgroup.com | | | |

C:\Projects\ECO02307 Blenheim Solar DCO\Tech\Drawings\ECO02307-0008-04 WBSDec2022.aprx

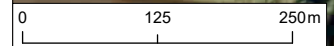

Maxar, Microsoft

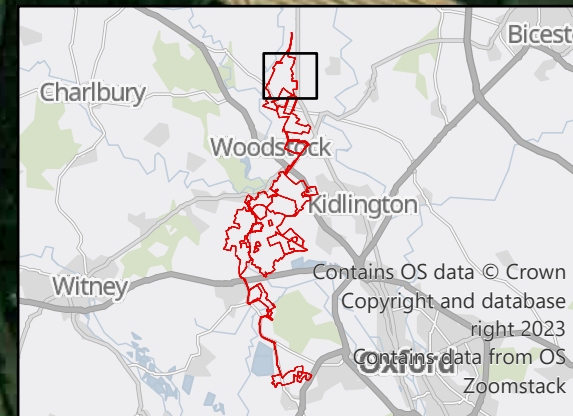

© 2024 RPS Group
 Notes
 1. This drawing has been prepared in accordance with the scope of RPS's appointment with its client and is subject to the terms and conditions of that appointment. RPS accepts no liability for any use of this document other than by its client and only for the purposes for which it was prepared and provided.
 2. If received electronically it is the recipients responsibility to print to correct scale. Only written dimensions should be used.

- Legend**
- Site boundary
 - Survey area
- Status**
- Annex 1 Species
 - Red List Species
 - Amber List Species
- Number of Birds**
- Number of birds: 1-3
 - Number of birds: 4-10
 - Number of birds: 11-50
 - Number of birds: 50+
- Species Codes**
- BH Black-headed Gull
 - D Dunnock
 - FF Fieldfare
 - KT Red Kite
 - L Lapwing
 - LB Lesser Black-backed Gull
 - RE Redwing
 - SG Starling
 - ST Song Thrush
 - WP Woodpigeon
 - WR Wren
 - Y Yellowhammer

| Rev | Description | By | CB | Date |
|-----|-------------|----|----|------|
| | | | | |



PHOTOVOLT
DEVELOPMENT PARTNERS



RPS
A TETRA TECH COMPANY

Client PVDP

Project Botley West Solar Farm

Title Wintering Bird Survey Results
Jan 2023: area 1

| | | |
|----------------|------------|---------------|
| Status | Drawn By | PM/Checked By |
| FINAL | PJ/LP | NH/NB |
| Project Number | Scale @ A3 | Date Created |
| NP12426 | 1:8,000 | OCT 2024 |
| Figure Number | Rev | |
| 1.1D | 04 | |

rpsgroup.com
 20 Western Avenue, Milton Park, Abingdon, Oxfordshire, OX14 4SH
 T: +44(0)1235 821 888 E: rps@rpsgroup.com

C:\Projects\ECO02307 Blenheim Solar DCO\Tech\Drawings\ECO02307-0008-04 WBS\Jan2023.aprx

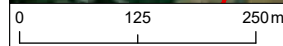

Maxar, Microsoft

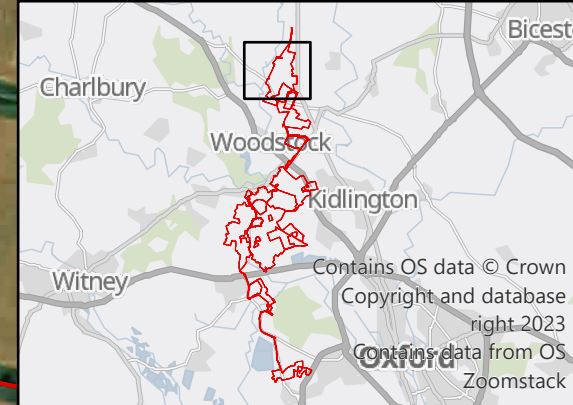

© 2024 RPS Group
 Notes
 1. This drawing has been prepared in accordance with the scope of RPS's appointment with its client and is subject to the terms and conditions of that appointment. RPS accepts no liability for any use of this document other than by its client and only for the purposes for which it was prepared and provided.
 2. If received electronically it is the recipient's responsibility to print to correct scale. Only written dimensions should be used.

- Legend**
- Site boundary
 - Survey area
- Status**
- Annex 1 Species
 - Red List Species
 - Amber List Species
- Number of Birds**
- Number of birds: 1-3
 - Number of birds: 4-10
 - Number of birds: 11-50
 - Number of birds: 50+
- Species Legend:**
- CB Corn Bunting
 - WR Wren
 - D Dunnock
 - Y Yellowhammer
 - FF Fieldfare
 - HS House Sparrow
 - K Kestrel
 - MP Meadow Pipit
 - MT Marsh Tit
 - RB Reed Bunting
 - RE Redwing
 - S Skylark
 - SG Starling
 - ST Song Thrush
 - WP Woodpigeon

| Rev | Description | By | CB | Date |
|-----|-------------|----|----|------|
| | | | | |



Client PVDP
 Project Botley West Solar Farm
 Title Wintering Bird Survey Results
 Jan 2023: area 2

Status **FINAL** Drawn By PJJ/LP PM/Checked By NH/NB
 Project Number NP12426 Scale @ A3 1:10,000 Date Created OCT 2024
 Figure Number **1.2D** Rev **04**

rpsgroup.com
 20 Western Avenue, Milton Park, Abingdon, Oxfordshire, OX14 4SH
 T: +44(0)1235 821 888 E: rps@rpsgroup.com

C:\Projects\ECO02307 Blenheim Solar DCO\Tech\Drawings\ECO02307-0008-04 WBS,Jan2023.aprx

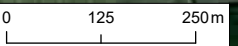

Maxer, Microsoft

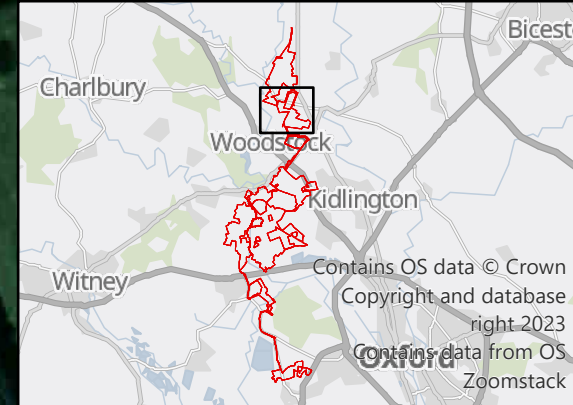

© 2024 RPS Group
 Notes
 1. This drawing has been prepared in accordance with the scope of RPS's appointment with its client and is subject to the terms and conditions of that appointment. RPS accepts no liability for any use of this document other than by its client and only for the purposes for which it was prepared and provided.
 2. If received electronically it is the recipients responsibility to print to correct scale. Only written dimensions should be used.

- Legend**
- Site boundary
 - Survey area
- Status**
- Annex 1 Species
 - Red List Species
 - Amber List Species
- Number of Birds**
- Number of birds: 1-3
 - Number of birds: 4-10
 - Number of birds: 11-50
 - Number of birds: 50+
- | | |
|---|---|
| BF Bullfinch | SG Starling |
| BH Black-headed Gull | ST Song Thrush |
| D Dunnock | WP Woodpigeon |
| FF Fieldfare | WR Wren |
| GP Golden Plover | Y Yellowhammer |
| KT Red Kite | |
| L Lapwing | |
| LI Linnet | |
| MP Meadow Pipit | |
| P Grey Partridge | |
| RB Reed Bunting | |
| RE Redwing | |
| S Skylark | |

| Rev | Description | By | CB | Date |
|-----|-------------|----|----|------|
| | | | | |



Client PVDP
 Project Botley West Solar Farm
 Title Wintering Bird Survey Results Jan 2023: area 3/4

| | | |
|----------------|------------|---------------|
| Status | Drawn By | PM/Checked By |
| FINAL | PJ/LP | NH/NB |
| Project Number | Scale @ A3 | Date Created |
| NP12426 | 1:8,000 | OCT 2024 |
| Figure Number | Rev | |
| 1.3D | 04 | |

rpsgroup.com
 20 Western Avenue, Milton Park, Abingdon, Oxfordshire, OX14 4SH
 T: +44(0)1235 821 888 E: rps@rpsgroup.com

C:\Projects\ECO02307 Blenheim Solar DCO\Tech\Drawings\ECO02307-0008-04 WBS,Jan2023.aprx

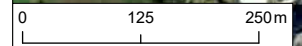

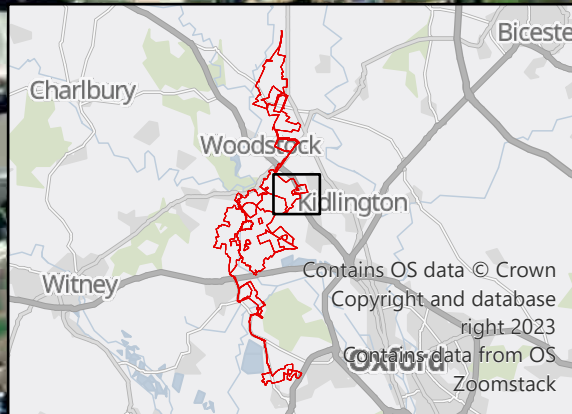

© 2024 RPS Group
 Notes
 1. This drawing has been prepared in accordance with the scope of RPS's appointment with its client and is subject to the terms and conditions of that appointment. RPS accepts no liability for any use of this document other than by its client and only for the purposes for which it was prepared and provided.
 2. If received electronically it is the recipients responsibility to print to correct scale. Only written dimensions should be used.

- Legend**
- Site boundary
 - Survey area
- Status**
- Annex 1 Species
 - Red List Species
 - Amber List Species
- Number of Birds**
- Number of birds: 1-3
 - Number of birds: 4-10
 - Number of birds: 11-50
 - Number of birds: 50+

- D Dunnock
- FF Fieldfare
- KT Red Kite
- MP Meadow Pipit
- RB Reed Bunting
- RE Redwing
- S Skylark
- SD Stock Dove
- ST Song Thrush
- WP Woodpigeon
- WR Wren

| Rev | Description | By | CB | Date |
|-----|-------------|----|----|------|
| | | | | |



PHOTOVOLT
DEVELOPMENT PARTNERS



RPS
A TETRA TECH COMPANY

Client PVDP

Project Botley West Solar Farm

Title Wintering Bird Survey Results
Jan 2023: area 5

| | | |
|------------------------------|-----------------------|--------------------------|
| Status FINAL | Drawn By PJ/LP | PM/Checked By NH/NB |
| Project Number NP12426 | Scale @ A3 1:7,000 | Date Created OCT 2024 |
| Figure Number 1.4D | | Rev 04 |

C:\Projects\ECO02307 Blenheim Solar DCO\Tech\Drawings\ECO02307-0008-04 WBS\Jan2023.aprx

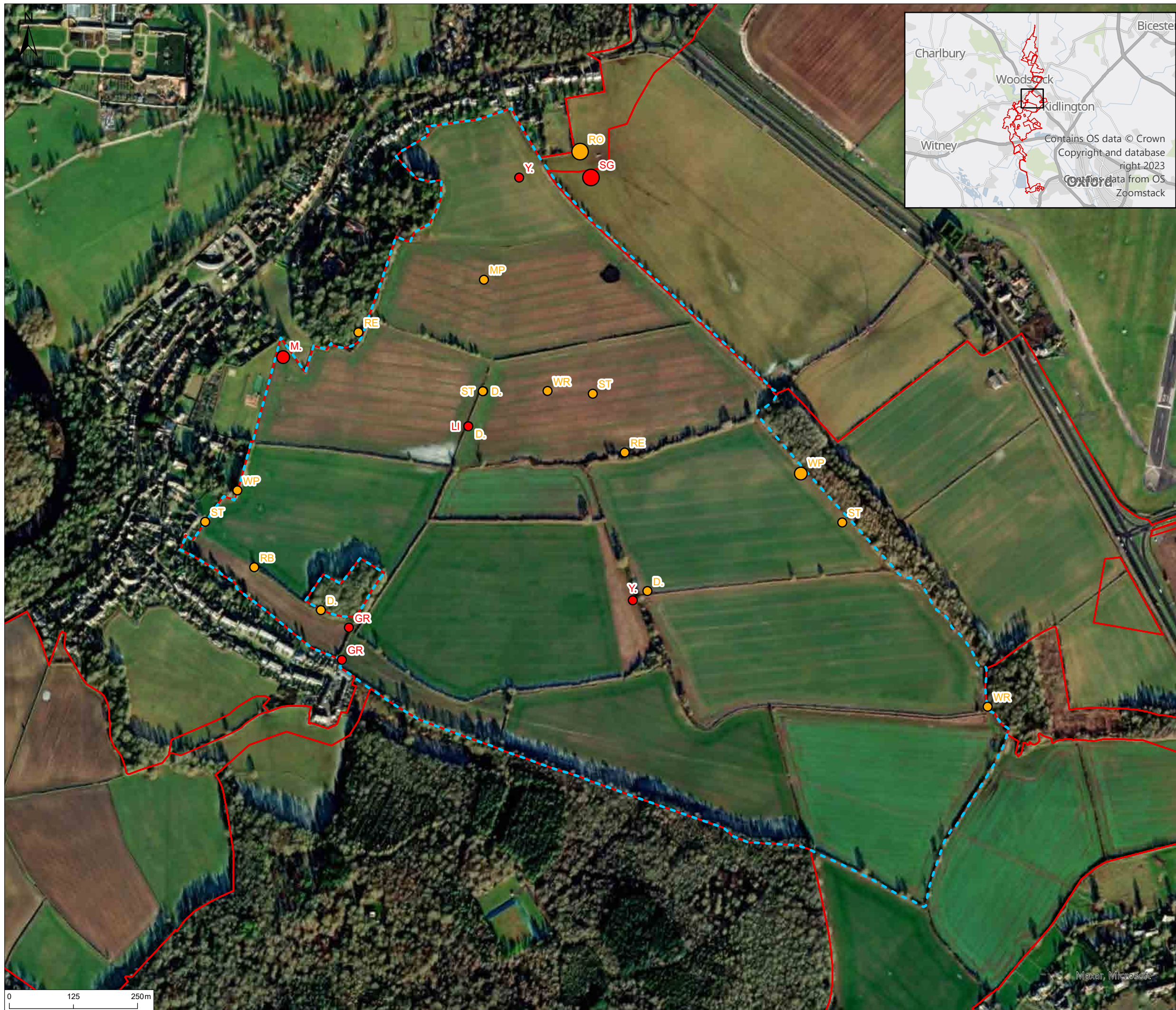

© 2024 RPS Group
 Notes
 1. This drawing has been prepared in accordance with the scope of RPS's appointment with its client and is subject to the terms and conditions of that appointment. RPS accepts no liability for any use of this document other than by its client and only for the purposes for which it was prepared and provided.
 2. If received electronically it is the recipients responsibility to print to correct scale. Only written dimensions should be used.

- Legend**
- Site boundary
 - Survey area
- Status**
- Annex 1 Species
 - Red List Species
 - Amber List Species
- Number of Birds**
- Number of birds: 1-3
 - Number of birds: 4-10
 - Number of birds: 11-50
 - Number of birds: 50+
- Species Codes**
- D: Dunnock
 - GR: Greenfinch
 - LI: Linnet
 - M: Mistle Thrush
 - MP: Meadow Pipit
 - RB: Reed Bunting
 - RE: Redwing
 - RO: Rook
 - SG: Starling
 - ST: Song Thrush
 - WP: Woodpigeon
 - WR: Wren
 - Y: Yellowhammer

| Rev | Description | By | CB | Date |
|-----|-------------|----|----|------|
| | | | | |





Client PVDP

Project Botley West Solar Farm

Title Wintering Bird Survey Results
Jan 2023: area 6

| | | |
|----------------|------------|---------------|
| Status | Drawn By | PM/Checked By |
| FINAL | PJ/LP | NH/NB |
| Project Number | Scale @ A3 | Date Created |
| NP12426 | 1:7,000 | OCT 2024 |
| Figure Number | | Rev |
| 1.5D | | 04 |

rpsgroup.com
 20 Western Avenue, Milton Park, Abingdon, Oxfordshire, OX14 4SH
 T: +44(0)1235 821 888 E: rps@rpsgroup.com

C:\Projects\ECO02307 Blenheim Solar DCO\Tech\Drawings\ECO02307-0008-04 WBS\Jan2023.aprx

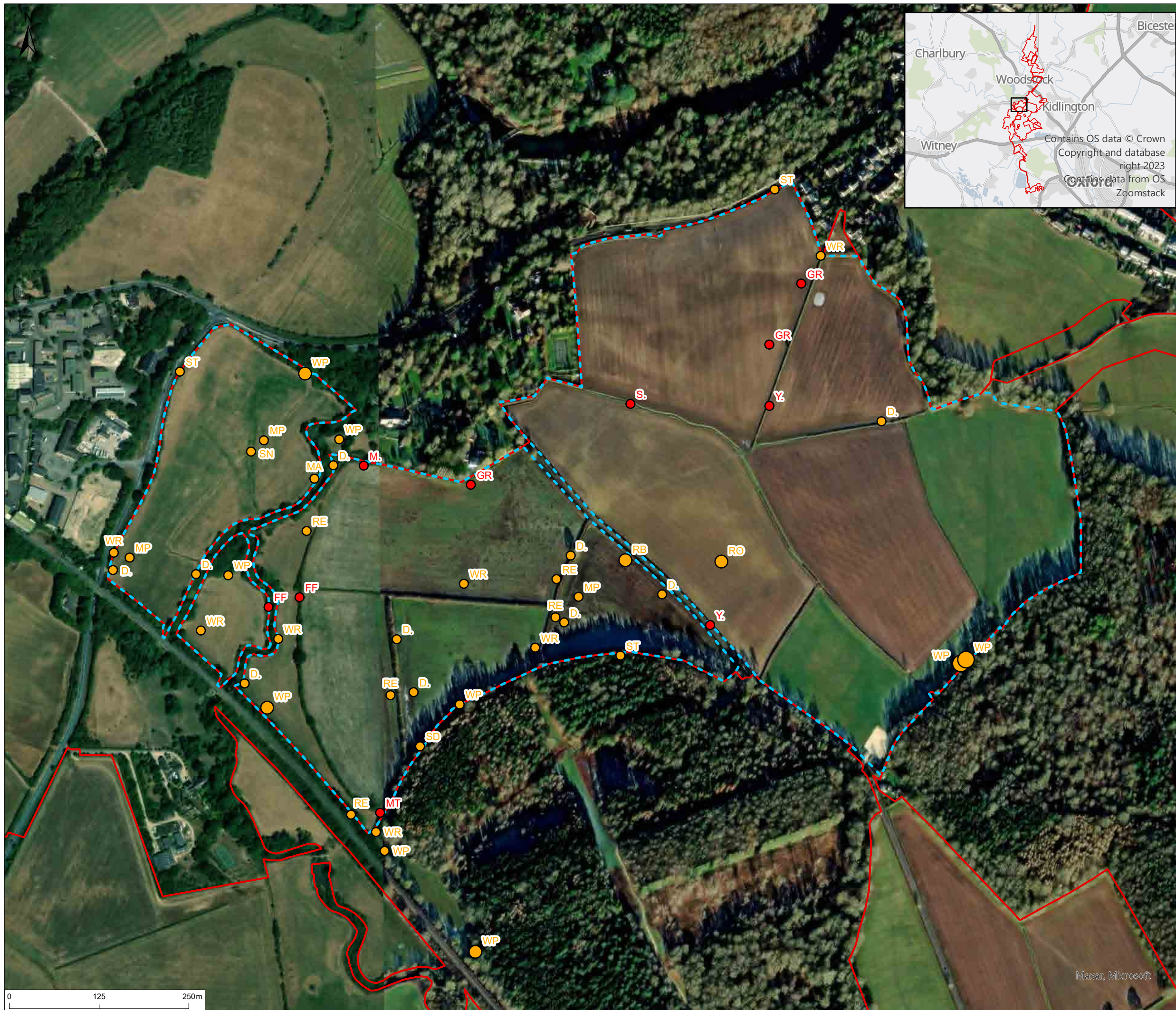

© 2024 RPS Group
 Notes
 1. This drawing has been prepared in accordance with the scope of RPS's appointment with its client and is subject to the terms and conditions of that appointment. RPS accepts no liability for any use of this document other than by its client and only for the purposes for which it was prepared and provided.
 2. If received electronically it is the recipients responsibility to print to correct scale. Only written dimensions should be used.

- Legend**
- Site boundary
 - Survey area
- Status**
- Annex 1 Species
 - Red List Species
 - Amber List Species
- Number of Birds**
- Number of birds: 1-3
 - Number of birds: 4-10
 - Number of birds: 11-50
- | | |
|--|---|
| D Dunnock | ST Song Thrush |
| FF Fieldfare | WP Woodpigeon |
| GR Greenfinch | WR Wren |
| M Mistle Thrush | Y Yellowhammer |
| MA Mallard | |
| MP Meadow Pipit | |
| MT Marsh Tit | |
| RB Reed Bunting | |
| RE Redwing | |
| RO Rook | |
| S Skylark | |
| SD Stock Dove | |
| SN Snipe | |

| Rev | Description | By | CB | Date |
|-----|-------------|----|----|------|
| | | | | |

PHOTOVOLT
DEVELOPMENT PARTNERS

RPS
A TETRA TECH COMPANY

Client PVDP

Project Botley West Solar Farm

Title Wintering Bird Survey Results
Jan 2023: area 7

| | | |
|----------------|------------|---------------|
| Status | Drawn By | PM/Checked By |
| FINAL | PJ/LP | NH/NB |
| Project Number | Scale @ A3 | Date Created |
| NP12426 | 1:5,000 | OCT 2024 |
| Figure Number | | Rev |
| 1.6D | | 04 |

rpsgroup.com
 20 Western Avenue, Milton Park, Abingdon, Oxfordshire, OX14 4SH
 T: +44(0)1235 821 888 E: rps@rpsgroup.com

C:\Projects\ECO02307 Blenheim Solar DCO\Tech\Drawings\ECO02307-0008-04 WBS\Jan2023.aprx

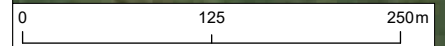

Maxar, Microsoft

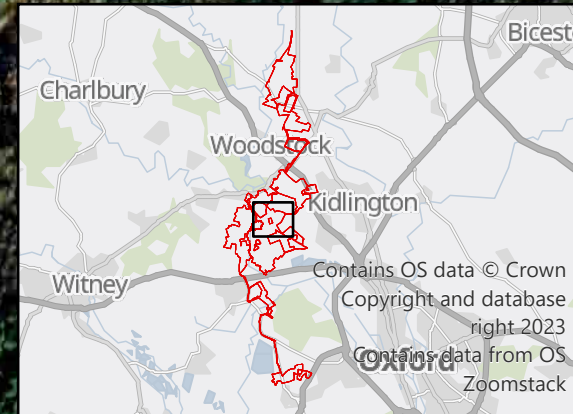
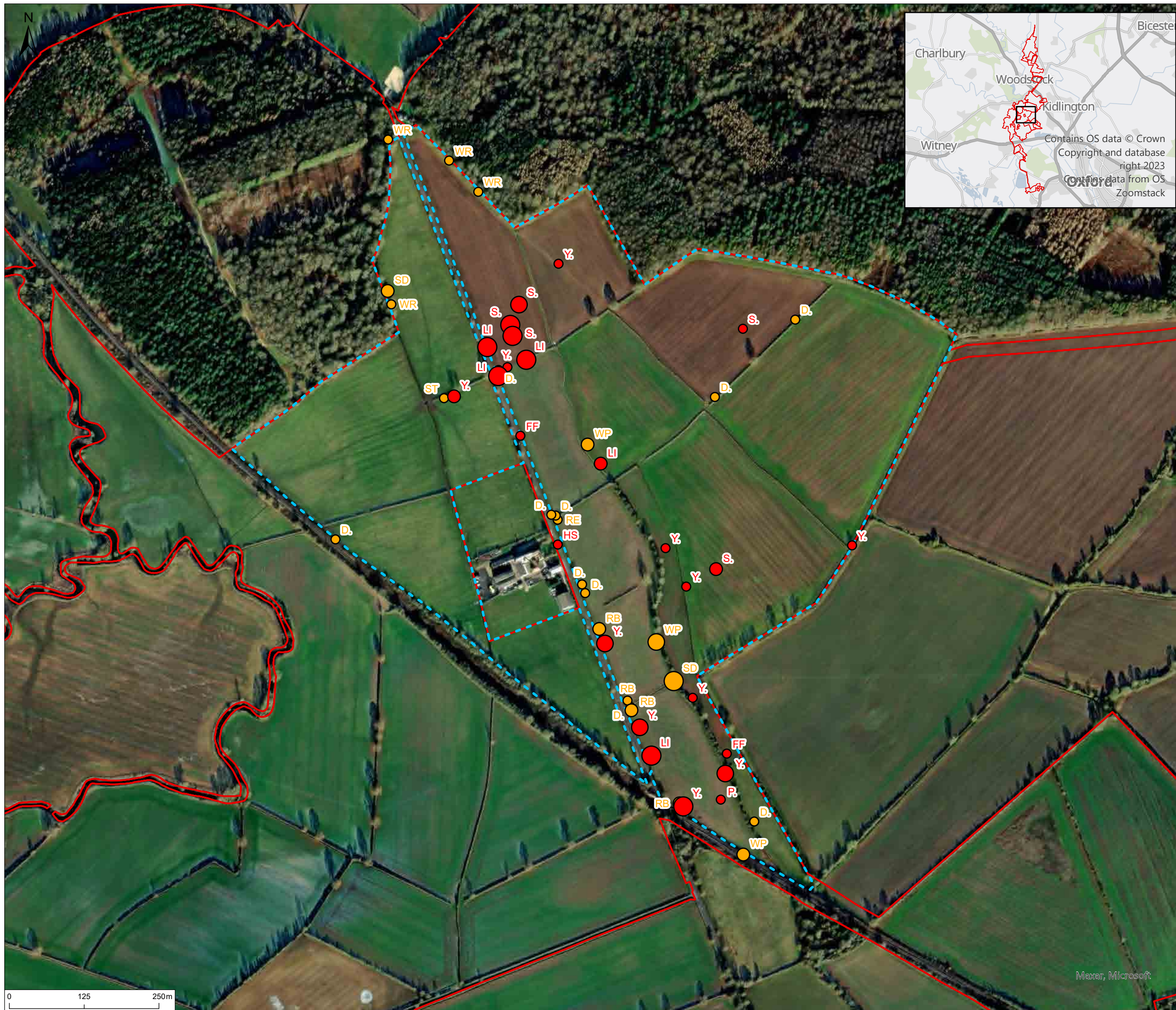

© 2024 RPS Group
 Notes
 1. This drawing has been prepared in accordance with the scope of RPS's appointment with its client and is subject to the terms and conditions of that appointment. RPS accepts no liability for any use of this document other than by its client and only for the purposes for which it was prepared and provided.
 2. If received electronically it is the recipients responsibility to print to correct scale. Only written dimensions should be used.

- Legend**
- Site boundary
 - Survey area
- Status**
- Annex 1 Species
 - Red List Species
 - Amber List Species
- Number of Birds**
- Number of birds: 1-3
 - Number of birds: 4-10
 - Number of birds: 11-50
 - Number of birds: 50+
- Species Codes:**
- D Dunnock
 - FF Fieldfare
 - HS House Sparrow
 - KT Red Kite
 - LI Linnet
 - P Grey Partridge
 - RB Reed Bunting
 - RE Redwing
 - S Skylark
 - SD Stock Dove
 - ST Song Thrush
 - WP Woodpigeon
 - WR Wren
 - Y Yellowhammer

| Rev | Description | By | CB | Date |
|-----|-------------|----|----|------|
| | | | | |





Client PVDP

Project Botley West Solar Farm

Title Wintering Bird Survey Results
Jan 2023: area 8

| | | |
|----------------|------------|---------------|
| Status | Drawn By | PM/Checked By |
| FINAL | PJ/LP | NH/NB |
| Project Number | Scale @ A3 | Date Created |
| NP12426 | 1:6,000 | OCT 2024 |
| Figure Number | | Rev |
| 1.7D | | 04 |

rpsgroup.com
 20 Western Avenue, Milton Park, Abingdon, Oxfordshire, OX14 4SH
 T: +44(0)1235 821 888 E: rps@rpsgroup.com

C:\Projects\ECO02307 Blenheim Solar DCO\Tech\Drawings\ECO02307-0008-04 WBS\Jan2023.aprx

Maxer, Microsoft

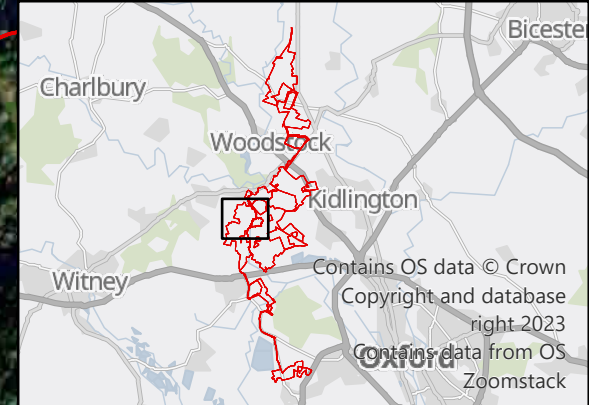
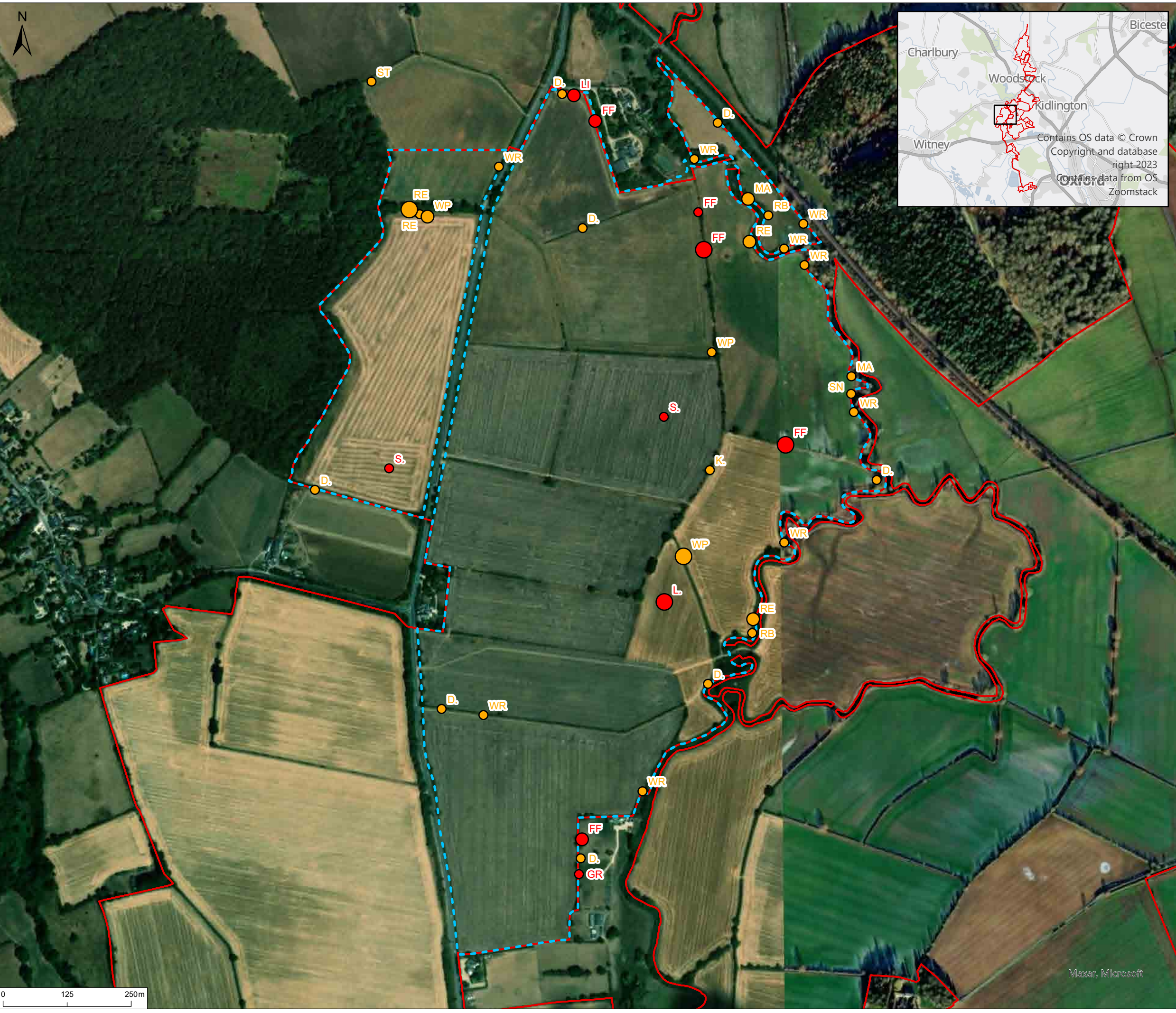

© 2024 RPS Group
 Notes
 1. This drawing has been prepared in accordance with the scope of RPS's appointment with its client and is subject to the terms and conditions of that appointment. RPS accepts no liability for any use of this document other than by its client and only for the purposes for which it was prepared and provided.
 2. If received electronically it is the recipients responsibility to print to correct scale. Only written dimensions should be used.

- Legend**
- Site boundary
 - Survey area
- Status**
- Annex 1 Species
 - Red List Species
 - Amber List Species
- Number of Birds**
- Number of birds: 1-3
 - Number of birds: 4-10
 - Number of birds: 11-50
 - Number of birds: 50+
- Species Legend**
- D- Dunnock
 - WR Wren
 - FF Fieldfare
 - GR Greenfinch
 - K- Kestrel
 - KT Red Kite
 - LI Linnet
 - MA Mallard
 - RB Reed Bunting
 - RE Redwing
 - S- Skylark
 - SN Snipe
 - ST Song Thrush
 - WP Woodpigeon

| Rev | Description | By | CB | Date |
|-----|-------------|----|----|------|
| | | | | |



Client PVDP
 Project Botley West Solar Farm
 Title Wintering Bird Survey Results
 Jan 2023: area 9

Status **FINAL** Drawn By PJJ/LP PM/Checked By NH/NB
 Project Number NP12426 Scale @ A3 1:7,000 Date Created OCT 2024
 Figure Number **1.8D** Rev **04**

rpsgroup.com
 20 Western Avenue, Milton Park, Abingdon, Oxfordshire, OX14 4SH
 T: +44(0)1235 821 888 E: rps@rpsgroup.com

C:\Projects\ECO02307 Blenheim Solar DCO\Tech\Drawings\ECO02307-0008-04 WBS,Jan2023.aprx

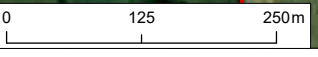

Maxar, Microsoft

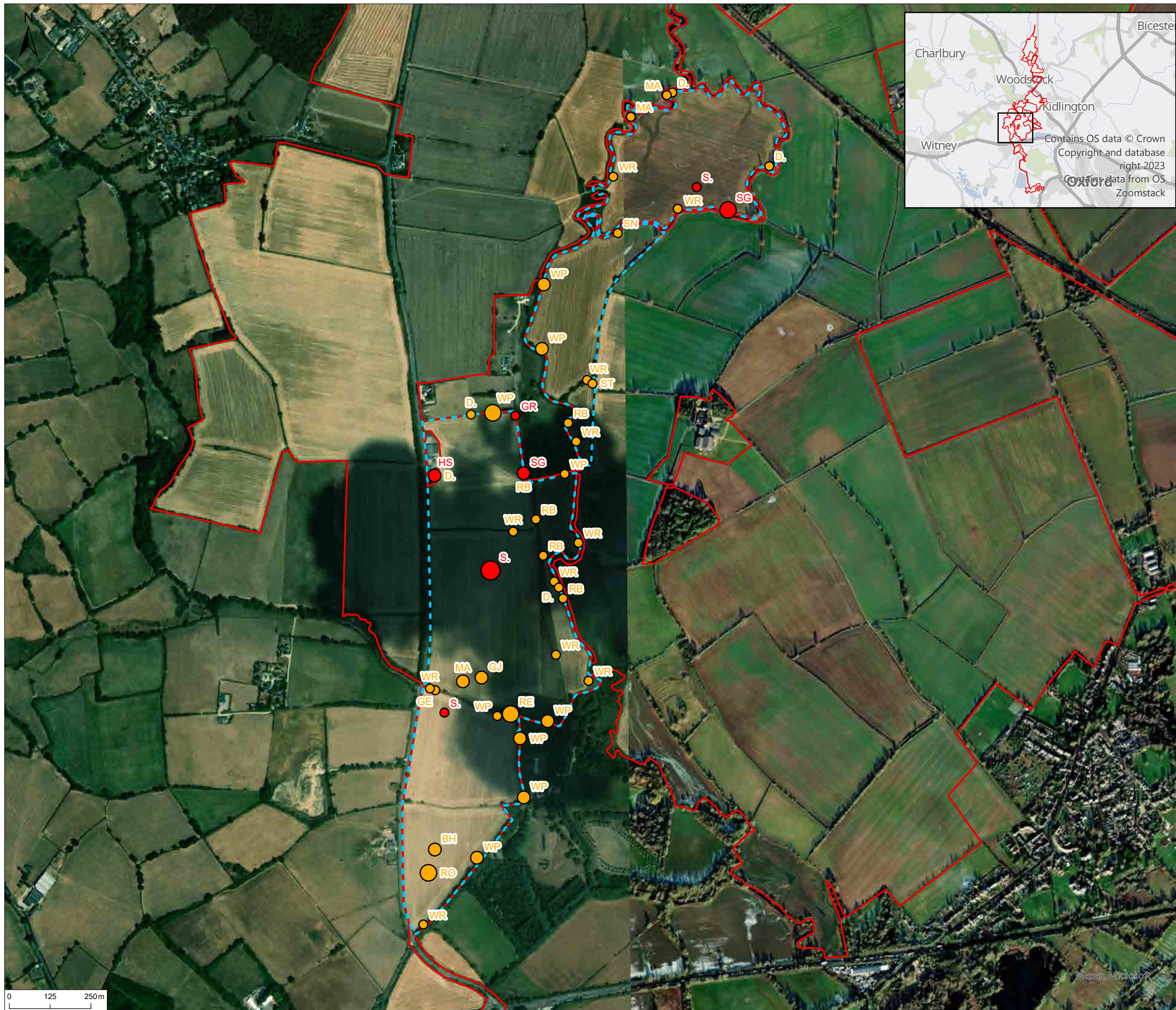

© 2024 RPS Group
 Notes
 1. This drawing has been prepared in accordance with the scope of RPS's appointment with its client and is subject to the terms and conditions of that appointment. RPS accepts no liability for any use of this document other than by its client and only for the purposes for which it was prepared and provided.
 2. If received electronically it is the recipients responsibility to print to correct scale. Only written dimensions should be used.

- Legend**
- Site boundary
 - Survey area
- Status**
- Annex 1 Species
 - Red List Species
 - Amber List Species
- Number of Birds**
- Number of birds: 1-3
 - Number of birds: 4-10
 - Number of birds: 11-50
 - Number of birds: 50+
- | | |
|--|--|
| <ul style="list-style-type: none"> BH Black-headed Gull D. Dunnock GE Green Sandpiper GJ Greylag Goose GR Greenfinch HS House Sparrow KT Red Kite MA Mallard RB Reed Bunting RE Redwing RO Rook S. Skylark SG Starling | <ul style="list-style-type: none"> SN Snipe ST Song Thrush WP Woodpigeon WR Wren |
|--|--|

| Rev | Description | By | CB | Date |
|-----|-------------|----|----|------|
| | | | | |





Client PVDP

Project Botley West Solar Farm

Title Wintering Bird Survey Results
Jan 2023: area 10 and 12

| | | |
|----------------|------------|---------------|
| Status | Drawn By | PM/Checked By |
| FINAL | PJ/LP | NH/NB |
| Project Number | Scale @ A3 | Date Created |
| NP12426 | 1:11,000 | OCT 2024 |
| Figure Number | Rev | |
| 1.9D | 04 | |

C:\Projects\ECO02307 Blenheim Solar DCO\Tech\Drawings\ECO02307-0008-04 WBS,Jan2023.aprx

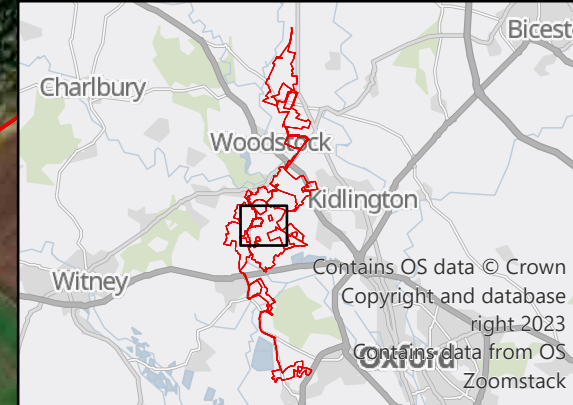
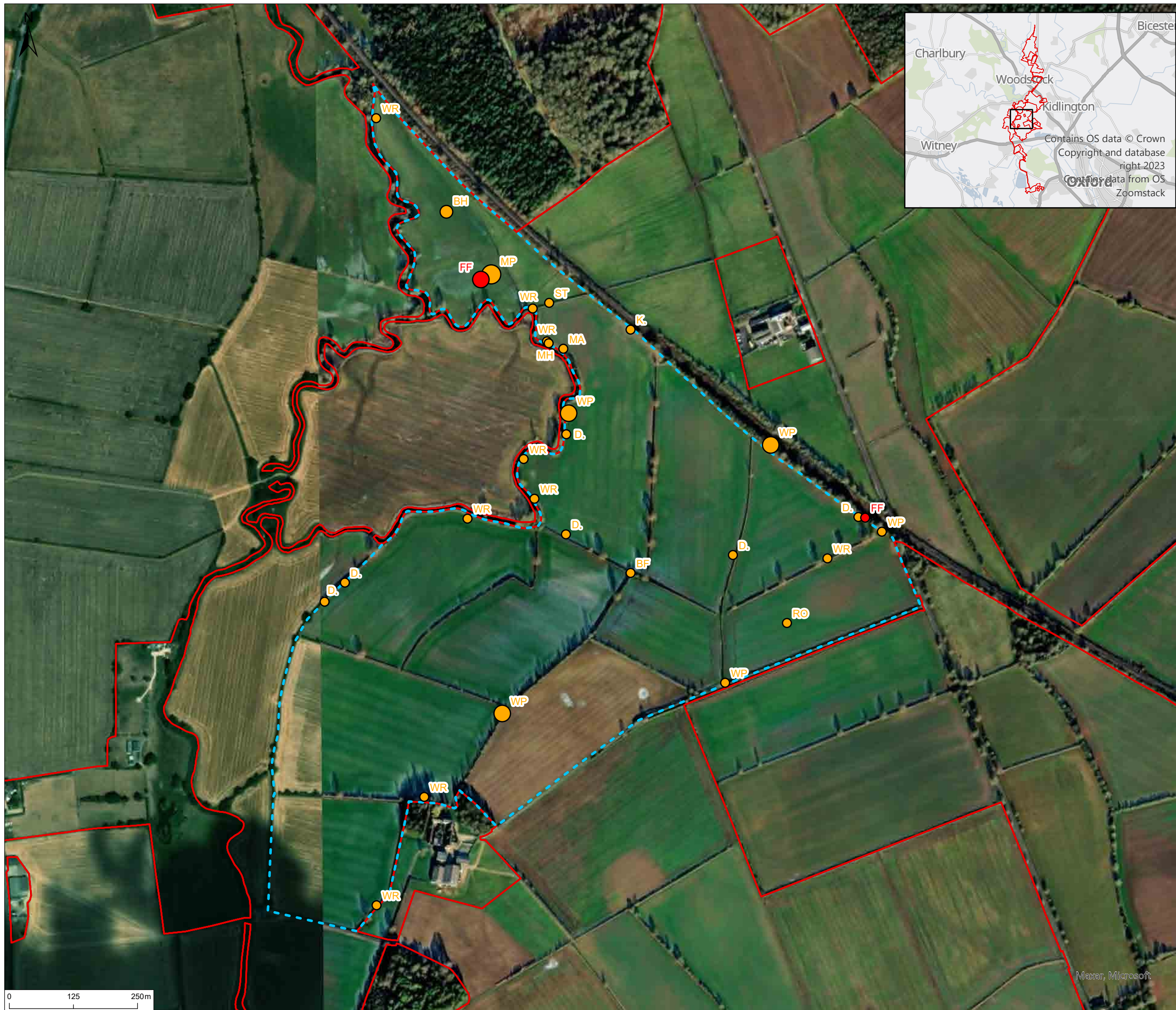

© 2024 RPS Group
 Notes
 1. This drawing has been prepared in accordance with the scope of RPS's appointment with its client and is subject to the terms and conditions of that appointment. RPS accepts no liability for any use of this document other than by its client and only for the purposes for which it was prepared and provided.
 2. If received electronically it is the recipients responsibility to print to correct scale. Only written dimensions should be used.

- Legend**
- Site boundary
 - Survey area
- Status**
- Annex 1 Species
 - Red List Species
 - Amber List Species
- Number of Birds**
- Number of birds: 1-3
 - Number of birds: 4-10
 - Number of birds: 11-50
 - Number of birds: 50+
- Species Legend:**
- BF Bullfinch
 - BH Black-headed Gull
 - BY Barnacle Goose
 - D. Duncock
 - FF Fieldfare
 - K. Kestrel
 - KT Red Kite
 - MA Mallard
 - MH Moorhen
 - RO Rook
 - ST Song Thrush
 - WP Woodpigeon
 - WR Wren

| Rev | Description | By | CB | Date |
|-----|-------------|----|----|------|
| | | | | |





Client PVDP

Project Botley West Solar Farm

Title Wintering Bird Survey Results
Jan 2023: area 11

| | | |
|----------------|------------|---------------|
| Status | Drawn By | PM/Checked By |
| FINAL | PJ/LP | NH/NB |
| Project Number | Scale @ A3 | Date Created |
| NP12426 | 1:7,000 | OCT 2024 |
| Figure Number | Rev | |
| 1.10D | 04 | |

rpsgroup.com
 20 Western Avenue, Milton Park, Abingdon, Oxfordshire, OX14 4SH
 T: +44(0)1235 821 888 E: rps@rpsgroup.com

C:\Projects\ECO02307 Blenheim Solar DCO\Tech\Drawings\ECO02307-0008-04 WBS\Jan2023.aprx

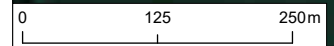

Maxer, Microsoft

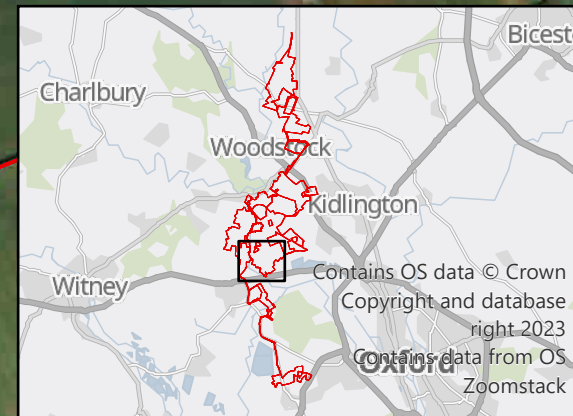
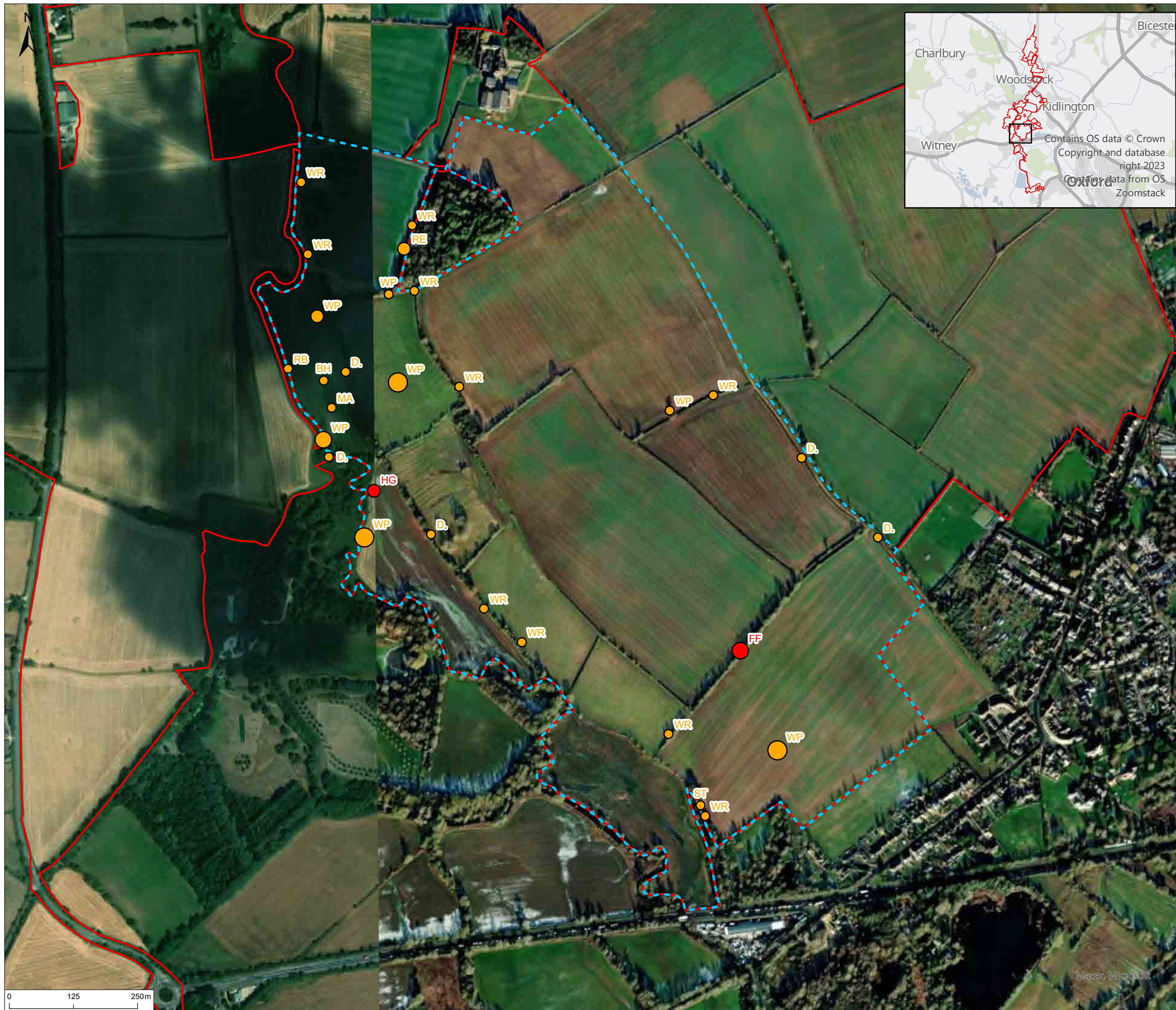

© 2024 RPS Group
 Notes
 1. This drawing has been prepared in accordance with the scope of RPS's appointment with its client and is subject to the terms and conditions of that appointment. RPS accepts no liability for any use of this document other than by its client and only for the purposes for which it was prepared and provided.
 2. If received electronically it is the recipients responsibility to print to correct scale. Only written dimensions should be used.

- Legend**
- Site boundary
 - Survey area
- Status**
- Annex 1 Species
 - Red List Species
 - Amber List Species
- Number of Birds**
- Number of birds: 1-3
 - Number of birds: 4-10
 - Number of birds: 11-50
 - Number of birds: 50+
- Species Codes**
- BH Black-headed Gull
 - D. Dunnock
 - FF Fieldfare
 - HG Herring Gull
 - KT Red Kite
 - MA Mallard
 - RB Reed Bunting
 - RE Redwing
 - ST Song Thrush
 - WP Woodpigeon
 - WR Wren

| Rev | Description | By | CB | Date |
|-----|-------------|----|----|------|
| | | | | |





Client PVDP

Project Botley West Solar Farm

Title Wintering Bird Survey Results
Jan 2023: area 13

| | | |
|----------------|------------|---------------|
| Status | Drawn By | PM/Checked By |
| FINAL | PJ/LP | NH/NB |
| Project Number | Scale @ A3 | Date Created |
| NP12426 | 1:7,000 | OCT 2024 |
| Figure Number | Rev | |
| 1.11D | 04 | |

C:\Projects\ECO02307 Blenheim Solar DCO\Tech\Drawings\ECO02307-0008-04 WBS\Jan2023.aprx



© 2024 RPS Group
 Notes
 1. This drawing has been prepared in accordance with the scope of RPS's appointment with its client and is subject to the terms and conditions of that appointment. RPS accepts no liability for any use of this document other than by its client and only for the purposes for which it was prepared and provided.
 2. If received electronically it is the recipient's responsibility to print to correct scale. Only written dimensions should be used.

Legend

- Site boundary
- Survey area

Status

- Annex 1 Species
- Red List Species
- Amber List Species

Number of Birds

- Number of birds: 1-3
- Number of birds: 4-10
- Number of birds: 11-50
- Number of birds: 50+

Species Codes

- D Dunnock
- FF Fieldfare
- K Kestrel
- SG Starling
- ST Song Thrush
- WP Woodpigeon
- WR Wren

| Rev | Description | By | CB | Date |
|-----|-------------|----|----|------|
| | | | | |



PHOTOVOLT
DEVELOPMENT PARTNERS



rps
A TETRA TECH COMPANY

Client PVDP

Project Botley West Solar Farm

Title Wintering Bird Survey Results
Jan 2023: area 14

| | | |
|----------------|------------|---------------|
| Status | Drawn By | PM/Checked By |
| FINAL | PJ/LP | NH/NB |
| Project Number | Scale @ A3 | Date Created |
| NP12426 | 1:9,000 | OCT 2024 |
| Figure Number | Rev | |
| 1.12D | 04 | |

rpsgroup.com
 20 Western Avenue, Milton Park, Abingdon, Oxfordshire, OX14 4SH
 T: +44(0)1235 821 888 E: rps@rpsgroup.com

C:\Projects\ECO02307 Blenheim Solar DCO\Tech\Drawings\ECO02307-0008-04 WBS\Jan2023.aprx

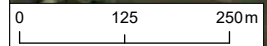

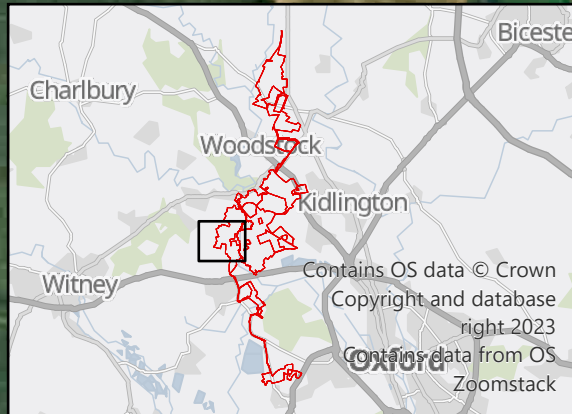

© 2024 RPS Group
 Notes
 1. This drawing has been prepared in accordance with the scope of RPS's appointment with its client and is subject to the terms and conditions of that appointment. RPS accepts no liability for any use of this document other than by its client and only for the purposes for which it was prepared and provided.
 2. If received electronically it is the recipients responsibility to print to correct scale. Only written dimensions should be used.

- Legend**
- Site boundary
 - Survey area
- Status**
- Annex 1 Species
 - Red List Species
 - Amber List Species
- Number of Birds**
- Number of birds: 1-3
 - Number of birds: 4-10
 - Number of birds: 11-50
 - Number of birds: 50+
- Species Codes**
- D Dunnock
 - FF Fieldfare
 - MP Meadow Pipit
 - RE Redwing
 - S Skylark
 - SG Starling
 - WP Woodpigeon
 - WR Wren

| Rev | Description | By | CB | Date |
|-----|-------------|----|----|------|
| | | | | |



PHOTOVOLT
DEVELOPMENT PARTNERS



RPS
A TETRA TECH COMPANY

Client PVDP

Project Botley West Solar Farm

Title Wintering Bird Survey Results
Jan 2023: area 15

| | | |
|----------------|------------|---------------|
| Status | Drawn By | PM/Checked By |
| FINAL | PJ/LP | NH/NB |
| Project Number | Scale @ A3 | Date Created |
| NP12426 | 1:7,000 | OCT 2024 |
| Figure Number | Rev | |
| 1.13D | 04 | |

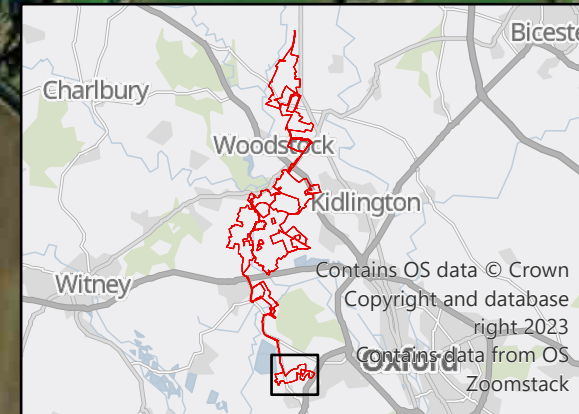

© 2024 RPS Group
 Notes
 1. This drawing has been prepared in accordance with the scope of RPS's appointment with its client and is subject to the terms and conditions of that appointment. RPS accepts no liability for any use of this document other than by its client and only for the purposes for which it was prepared and provided.
 2. If received electronically it is the recipients responsibility to print to correct scale. Only written dimensions should be used.

- Legend**
- Site boundary
 - Survey area
- Status**
- Annex 1 Species
 - Red List Species
 - Amber List Species
- Number of Birds**
- Number of birds: 1-3
 - Number of birds: 4-10
 - Number of birds: 11-50
 - Number of birds: 50+

- BF Bullfinch
- D Dunnock
- FF Fieldfare
- HG Herring Gull
- RE Redwing
- S Skylark
- ST Song Thrush
- WP Woodpigeon
- WR Wren
- Y Yellowhammer

| Rev | Description | By | CB | Date |
|-----|-------------|----|----|------|
| | | | | |



PHOTOVOLT
DEVELOPMENT PARTNERS



RPS
A TETRA TECH COMPANY

| | | | |
|----------------|--|---------------|--|
| Client | PVDP | | |
| Project | Botley West Solar Farm | | |
| Title | Wintering Bird Survey Results Jan 2023: Denmans | | |
| Status | Drawn By | PM/Checked By | |
| FINAL | PJ/LP | NH/NB | |
| Project Number | Scale @ A3 | Date Created | |
| NP12426 | 1:7,000 | OCT 2024 | |
| Figure Number | | Rev | |
| 1.14D | | 04 | |

rpsgroup.com
 20 Western Avenue, Milton Park, Abingdon, Oxfordshire, OX14 4SH
 T: +44(0)1235 821 888 E: rps@rpsgroup.com

C:\Projects\ECO02307 Blenheim Solar DCO\Tech\Drawings\ECO02307-0008-04 WBS\Jan2023.aprx

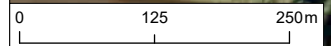

Maxar, Microsoft

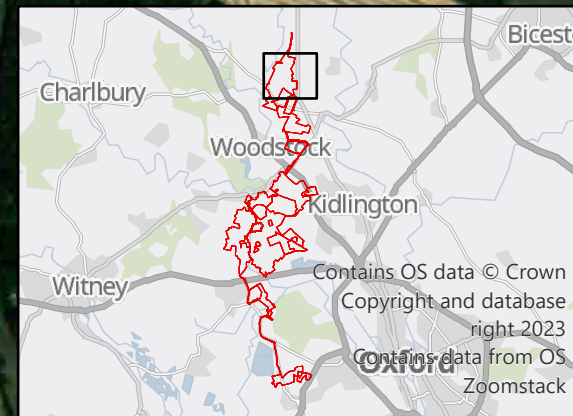

© 2024 RPS Group
 Notes
 1. This drawing has been prepared in accordance with the scope of RPS's appointment with its client and is subject to the terms and conditions of that appointment. RPS accepts no liability for any use of this document other than by its client and only for the purposes for which it was prepared and provided.
 2. If received electronically it is the recipients responsibility to print to correct scale. Only written dimensions should be used.

- Legend**
- Site boundary
 - Survey area
- Status**
- Annex 1 Species
 - Red List Species
 - Amber List Species
- Number of Birds**
- Number of birds: 1-3
 - Number of birds: 4-10
 - Number of birds: 11-50
 - Number of birds: 50+
- Species Abbreviations:**
- BH Black-headed Gull
 - D Dunnock
 - FF Fieldfare
 - MP Meadow Pipit
 - P Grey Partridge
 - RE Redwing
 - S Skylark
 - ST Song Thrush
 - WP Woodpigeon
 - WR Wren
 - Y Yellowhammer

| Rev | Description | By | CB | Date |
|-----|-------------|----|----|------|
| | | | | |



PHOTOVOLT
DEVELOPMENT PARTNERS



RPS
A TETRA TECH COMPANY

Client PVDP

Project Botley West Solar Farm

Title Wintering Bird Survey Results
Feb 2023: area 1

| | | |
|----------------|------------|---------------|
| Status | Drawn By | PM/Checked By |
| FINAL | PJ/LP | NH/NB |
| Project Number | Scale @ A3 | Date Created |
| NP12426 | 1:8,000 | OCT 2024 |
| Figure Number | Rev | |
| 1.1E | 04 | |

rpsgroup.com
 20 Western Avenue, Milton Park, Abingdon, Oxfordshire, OX14 4SH
 T: +44(0)1235 821 888 E: rps@rpsgroup.com

C:\Projects\ECO02307 Blenheim Solar DCO\Tech\Drawings\ECO02307-0008-04 WBSFeb2023.aprx

0 125 250m

Maxar, Microsoft

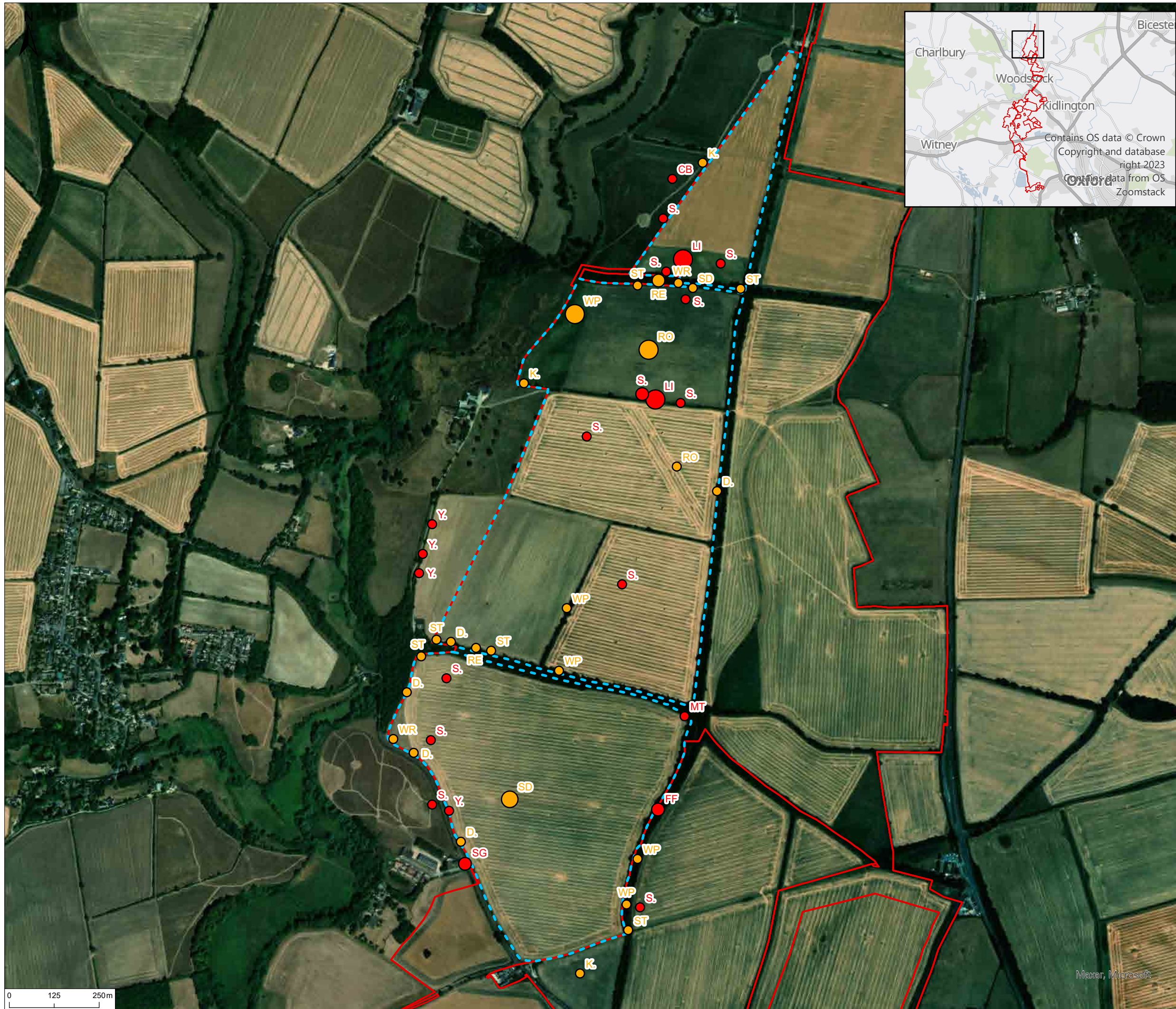

© 2024 RPS Group
 Notes
 1. This drawing has been prepared in accordance with the scope of RPS's appointment with its client and is subject to the terms and conditions of that appointment. RPS accepts no liability for any use of this document other than by its client and only for the purposes for which it was prepared and provided.
 2. If received electronically it is the recipients responsibility to print to correct scale. Only written dimensions should be used.

- Legend**
- Site boundary
 - Survey area
- Status**
- Annex 1 Species
 - Red List Species
 - Amber List Species
- Number of Birds**
- Number of birds: 1-3
 - Number of birds: 4-10
 - Number of birds: 11-50
 - Number of birds: 50+
- Species Legend:**
- CB Corn Bunting
 - Y Yellowhammer
 - D Dunnock
 - FF Fieldfare
 - K Kestrel
 - MT Marsh Tit
 - RE Redwing
 - RO Rook
 - S Skylark
 - SD Stock Dove
 - SG Starling
 - ST Song Thrush
 - WP Woodpigeon
 - WR Wren

| Rev | Description | By | CB | Date |
|-----|-------------|----|----|------|
| | | | | |



PHOTOVOLT
DEVELOPMENT PARTNERS



RPS
A TETRA TECH COMPANY

Client PVDP

Project Botley West Solar Farm

Title Wintering Bird Survey Results
Feb 2023: area 2

| | | |
|----------------|------------|---------------|
| Status | Drawn By | PM/Checked By |
| FINAL | PJ/LP | NH/NB |
| Project Number | Scale @ A3 | Date Created |
| NP12426 | 1:10,000 | OCT 2024 |
| Figure Number | Rev | |
| 1.2E | 04 | |

rpsgroup.com
 20 Western Avenue, Milton Park, Abingdon, Oxfordshire, OX14 4SH
 T: +44(0)1235 821 888 E: rps@rpsgroup.com

C:\Projects\ECO02307 Blenheim Solar DCO\Tech\Drawings\ECO02307-0008-04 WBSFeb2023.aprx

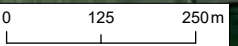

Maxer, Microsoft

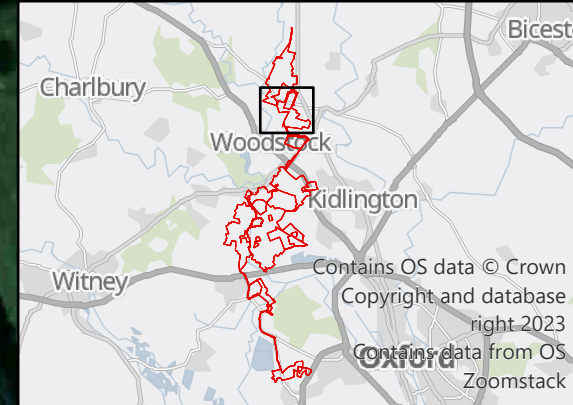
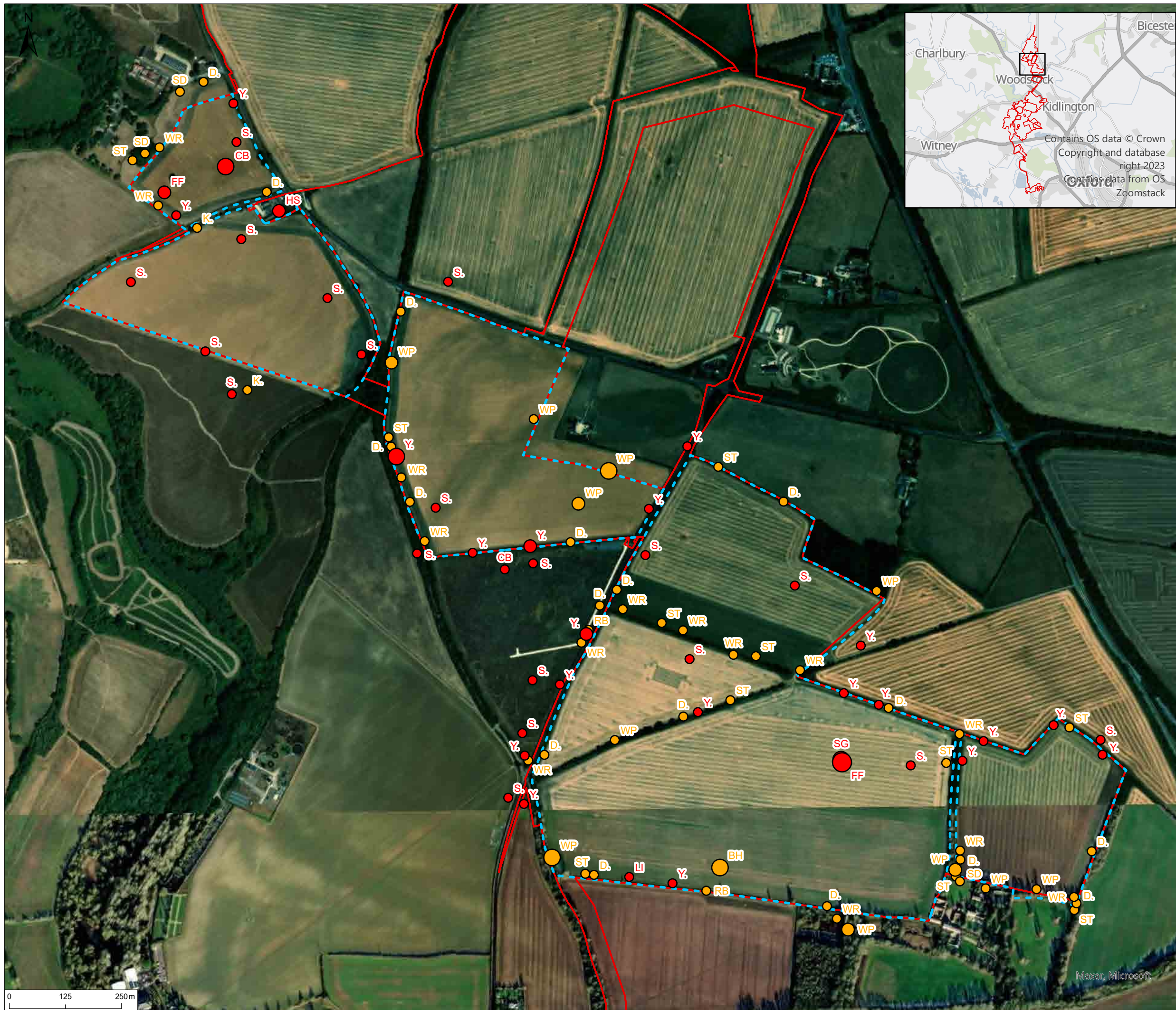

© 2024 RPS Group
 Notes
 1. This drawing has been prepared in accordance with the scope of RPS's appointment with its client and is subject to the terms and conditions of that appointment. RPS accepts no liability for any use of this document other than by its client and only for the purposes for which it was prepared and provided.
 2. If received electronically it is the recipient's responsibility to print to correct scale. Only written dimensions should be used.

- Legend**
- Site boundary
 - Survey area
- Status**
- Annex 1 Species
 - Red List Species
 - Amber List Species
- Number of Birds**
- Number of birds: 1-3
 - Number of birds: 4-10
 - Number of birds: 11-50
 - Number of birds: 50+
- Species Legend**
- BH Black-headed Gull
 - WR Wren
 - CB Corn Bunting
 - Y Yellowhammer
 - D Dunnock
 - FF Fieldfare
 - HS House Sparrow
 - K Kestrel
 - KT Red Kite
 - LI Linnet
 - RB Reed Bunting
 - S Skylark
 - SD Stock Dove
 - ST Song Thrush
 - WP Woodpigeon

| Rev | Description | By | CB | Date |
|-----|-------------|----|----|------|
| | | | | |



Client PVDP
 Project Botley West Solar Farm
 Title Wintering Bird Survey Results Feb 2023: area 3/4
 Status FINAL
 Drawn By PJJ/LP
 PM/Checked By NH/NB
 Project Number NP12426
 Scale @ A3 1:8,000
 Date Created OCT 2024
 Figure Number 1.3E
 Rev 04

rpsgroup.com
 20 Western Avenue, Milton Park, Abingdon, Oxfordshire, OX14 4SH
 T: +44(0)1235 821 888 E: rps@rpsgroup.com

C:\Projects\ECO02307 Blenheim Solar DCO\Tech\Drawings\ECO02307-0008-04 WBSFeb2023.aprx

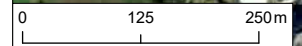



© 2024 RPS Group
 Notes
 1. This drawing has been prepared in accordance with the scope of RPS's appointment with its client and is subject to the terms and conditions of that appointment. RPS accepts no liability for any use of this document other than by its client and only for the purposes for which it was prepared and provided.
 2. If received electronically it is the recipients responsibility to print to correct scale. Only written dimensions should be used.

Legend

- Site boundary
- Survey area

Status

- Annex 1 Species
- Red List Species
- Amber List Species

Number of Birds

- Number of birds: 1-3
- Number of birds: 4-10
- Number of birds: 11-50
- Number of birds: 50+

| | | | |
|----|-------------------|----|-------------|
| BH | Black-headed Gull | SH | Sparrowhawk |
| D | Dunnock | ST | Song Thrush |
| FF | Fieldfare | WP | Woodpigeon |
| GR | Greenfinch | WR | Wren |
| K | Kestrel | | |
| KT | Red Kite | | |
| M | Mistle Thrush | | |
| MP | Meadow Pipit | | |
| RE | Redwing | | |
| RO | Rook | | |
| S | Skylark | | |
| SD | Stock Dove | | |
| SG | Starling | | |

| Rev | Description | By | CB | Date |
|-----|-------------|----|----|------|
| | | | | |

| | |
|--|--|
| | |
|--|--|

Client PVDP
 Project Botley West Solar Farm
 Title Wintering Bird Survey Results Feb 2023: area 5

| | | |
|----------------|------------|---------------|
| Status | Drawn By | PM/Checked By |
| FINAL | PJ/LP | NH/NB |
| Project Number | Scale @ A3 | Date Created |
| NP12426 | 1:7,000 | OCT 2024 |
| Figure Number | | Rev |
| 1.4E | | 04 |

rpsgroup.com
 20 Western Avenue, Milton Park, Abingdon, Oxfordshire, OX14 4SH
 T: +44(0)1235 821 888 E: rps@rpsgroup.com

C:\Projects\ECO02307 Blenheim Solar DCO\Tech\Drawings\ECO02307-0008-04 WBSFeb2023.aprx

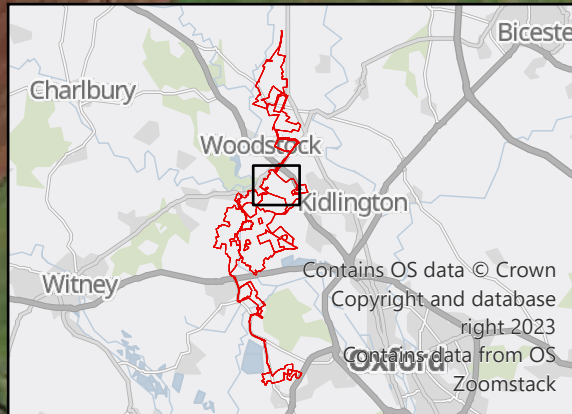
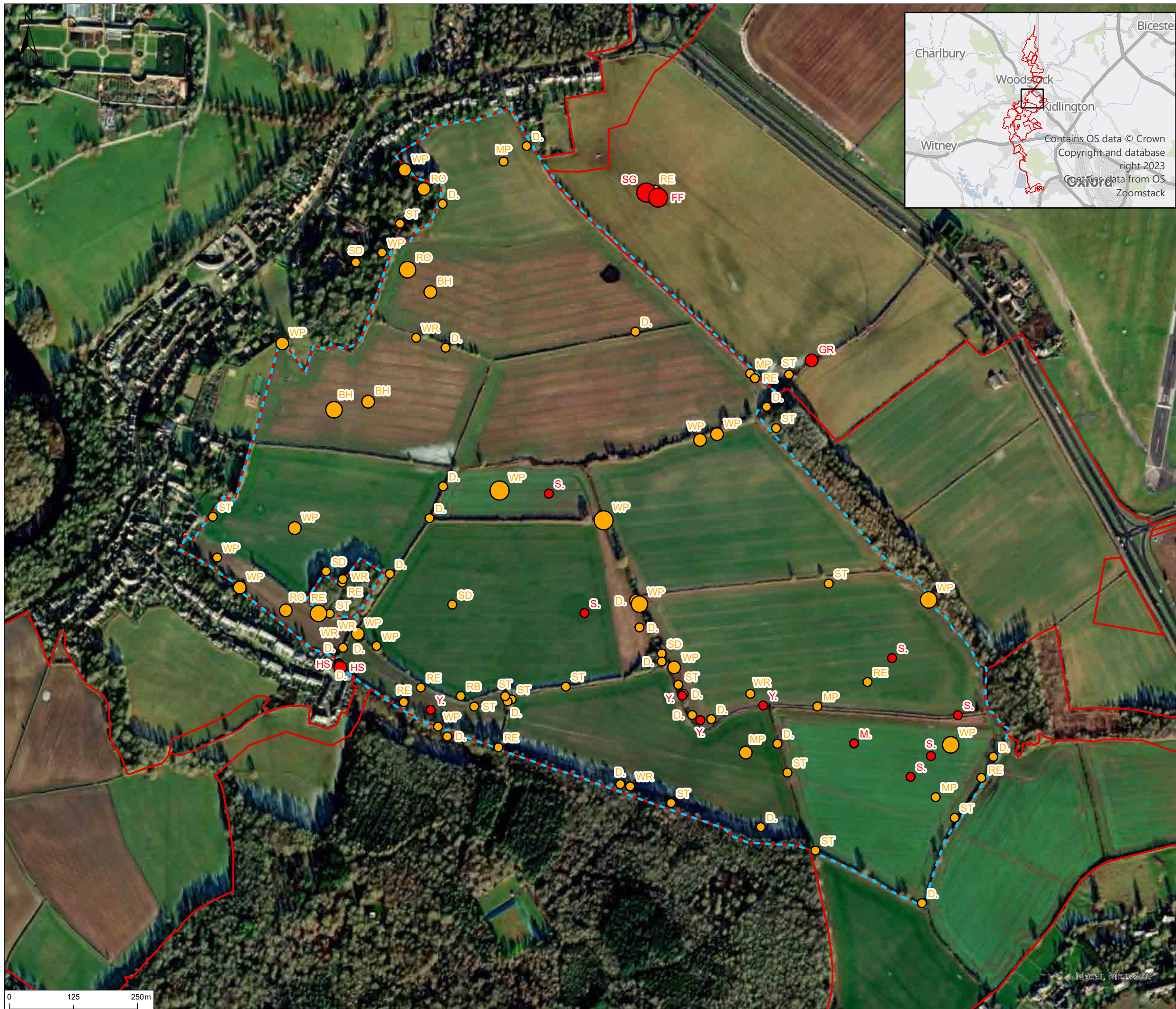

© 2024 RPS Group
 Notes
 1. This drawing has been prepared in accordance with the scope of RPS's appointment with its client and is subject to the terms and conditions of that appointment. RPS accepts no liability for any use of this document other than by its client and only for the purposes for which it was prepared and provided.
 2. If received electronically it is the recipient's responsibility to print to correct scale. Only written dimensions should be used.

- Legend**
- Site boundary
 - Survey area
- Status**
- Annex 1 Species
 - Red List Species
 - Amber List Species
- Number of Birds**
- Number of birds: 1-3
 - Number of birds: 4-10
 - Number of birds: 11-50
 - Number of birds: 50+
- | | |
|-----------------------------|------------------------|
| BH Black-headed Gull | SG Starling |
| D. Dunnock | ST Song Thrush |
| FF Fieldfare | WP Woodpigeon |
| GR Greenfinch | WR Wren |
| HS House Sparrow | Y. Yellowhammer |
| KT Red Kite | |
| M. Mistle Thrush | |
| MP Meadow Pipit | |
| RB Reed Bunting | |
| RE Redwing | |
| RO Rook | |
| S. Skylark | |
| SD Stock Dove | |

| Rev | Description | By | CB | Date |
|-----|-------------|----|----|------|
| | | | | |

PHOTOVOLT
DEVELOPMENT PARTNERS

RPS
A TETRA TECH COMPANY

Client PVDP

Project Botley West Solar Farm

Title Wintering Bird Survey Results
Feb 2023: area 6

| | | |
|----------------|------------|---------------|
| Status | Drawn By | PM/Checked By |
| FINAL | PJ/LP | NH/NB |
| Project Number | Scale @ A3 | Date Created |
| NP12426 | 1:7,000 | OCT 2024 |
| Figure Number | | Rev |
| 1.5E | | 04 |

rpsgroup.com
 20 Western Avenue, Milton Park, Abingdon, Oxfordshire, OX14 4SH
 T: +44(0)1235 821 888 E: rps@rpsgroup.com

C:\Projects\ECO02307 Blenheim Solar DCO\Tech\Drawings\ECO02307-0008-04 WBSFeb2023.aprx

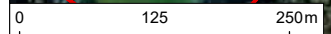

Maxar, Microsoft

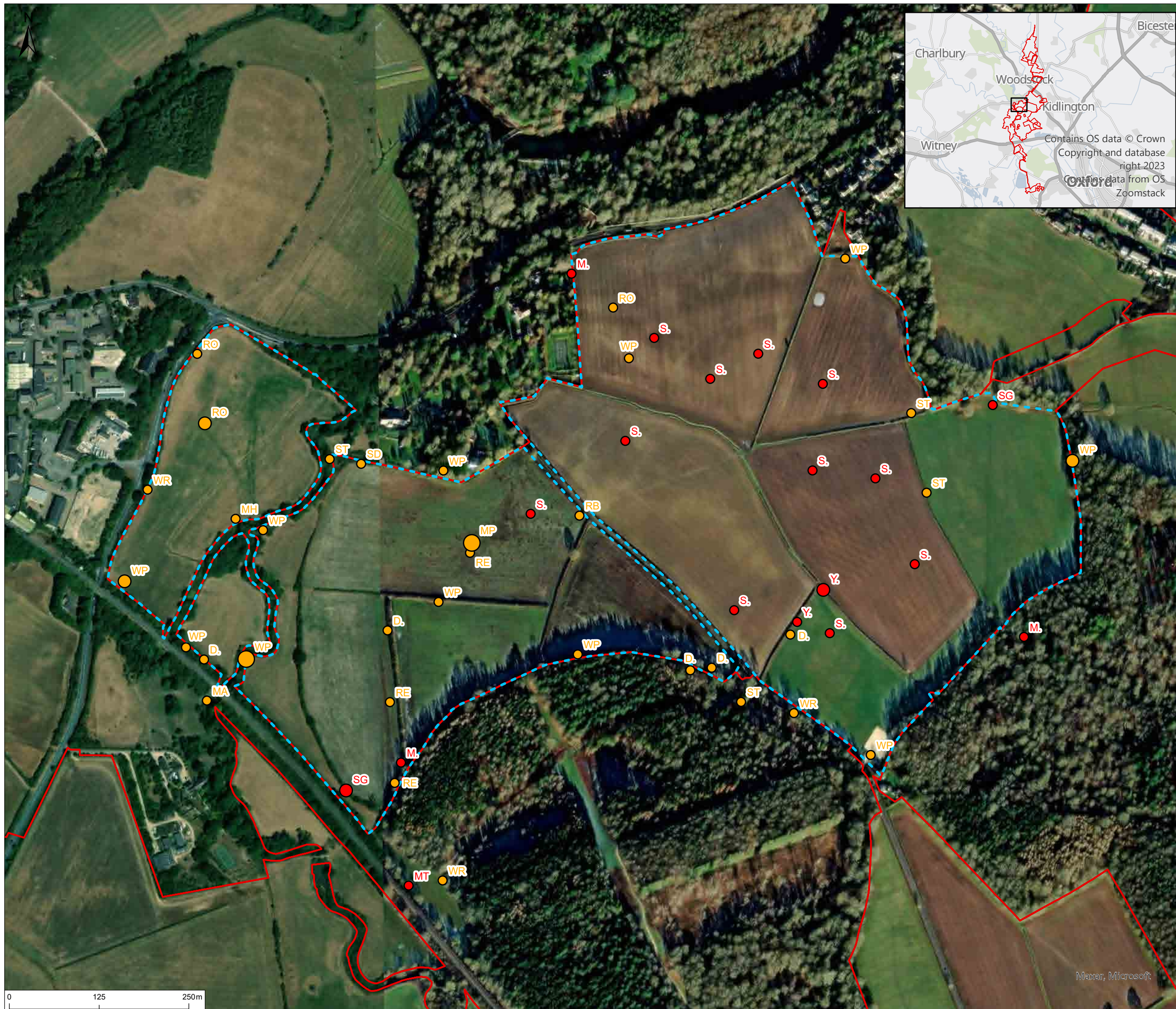

© 2024 RPS Group
 Notes
 1. This drawing has been prepared in accordance with the scope of RPS's appointment with its client and is subject to the terms and conditions of that appointment. RPS accepts no liability for any use of this document other than by its client and only for the purposes for which it was prepared and provided.
 2. If received electronically it is the recipients responsibility to print to correct scale. Only written dimensions should be used.

- Legend**
- Site boundary
 - Survey area
- Status**
- Annex 1 Species
 - Red List Species
 - Amber List Species
- Number of Birds**
- Number of birds: 1-3
 - Number of birds: 4-10
 - Number of birds: 11-50
- | | |
|--|---|
| D Dunnock | ST Song Thrush |
| KT Red Kite | WP Woodpigeon |
| M Mistle Thrush | WR Wren |
| MA Mallard | Y Yellowhammer |
| MH Moorhen | |
| MP Meadow Pipit | |
| MT Marsh Tit | |
| RB Reed Bunting | |
| RE Redwing | |
| RO Rook | |
| S Skylark | |
| SD Stock Dove | |
| SG Starling | |

| Rev | Description | By | CB | Date |
|-----|-------------|----|----|------|
| | | | | |





Client PVDP

Project Botley West Solar Farm

Title Wintering Bird Survey Results
Feb 2023: area 7

| | | |
|----------------|------------|---------------|
| Status | Drawn By | PM/Checked By |
| FINAL | PJ/LP | NH/NB |
| Project Number | Scale @ A3 | Date Created |
| NP12426 | 1:5,000 | OCT 2024 |
| Figure Number | | Rev |
| 1.6E | | 04 |

rpsgroup.com
 20 Western Avenue, Milton Park, Abingdon, Oxfordshire, OX14 4SH
 T: +44(0)1235 821 888 E: rps@rpsgroup.com

C:\Projects\ECO02307 Blenheim Solar DCO\Tech\Drawings\ECO02307-0008-04 WBSFeb2023.aprx

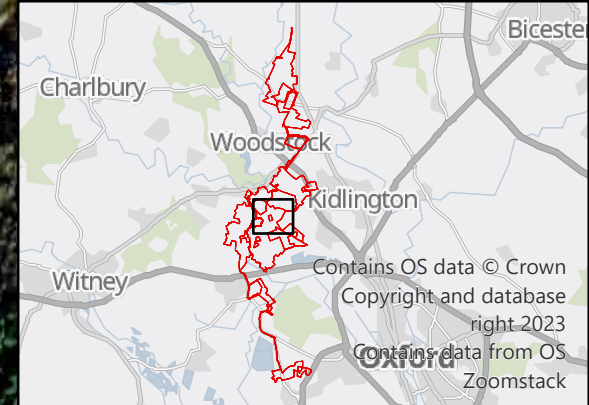
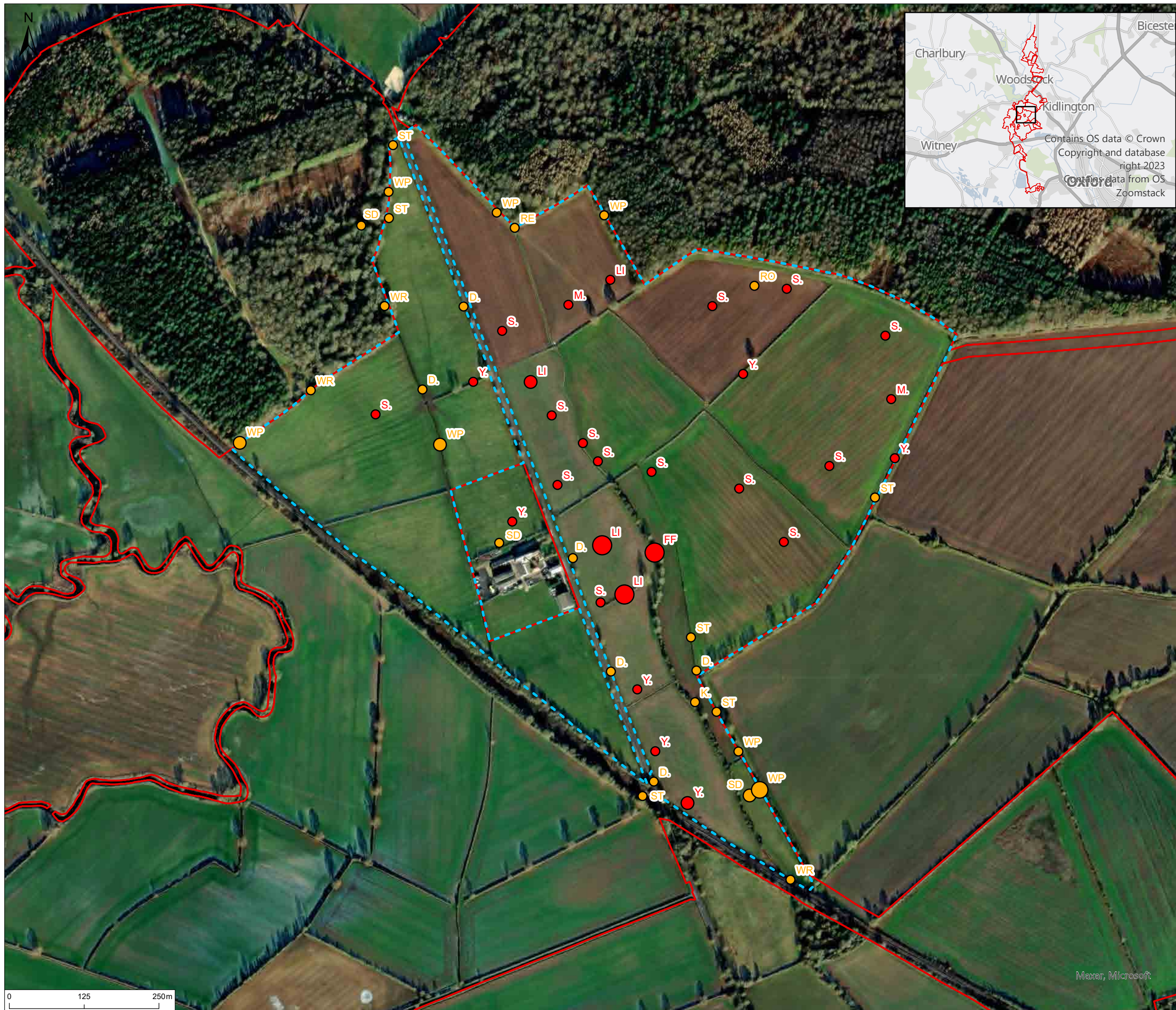

© 2024 RPS Group
 Notes
 1. This drawing has been prepared in accordance with the scope of RPS's appointment with its client and is subject to the terms and conditions of that appointment. RPS accepts no liability for any use of this document other than by its client and only for the purposes for which it was prepared and provided.
 2. If received electronically it is the recipients responsibility to print to correct scale. Only written dimensions should be used.

- Legend**
- Site boundary
 - Survey area
- Status**
- Annex 1 Species
 - Red List Species
 - Amber List Species
- Number of Birds**
- Number of birds: 1-3
 - Number of birds: 4-10
 - Number of birds: 11-50
 - Number of birds: 50+
- Species Abbreviations:**
- D: Dunnock
 - Y: Yellowhammer
 - FF: Fieldfare
 - K: Kestrel
 - KT: Red Kite
 - LI: Linnet
 - M: Mistle Thrush
 - RE: Redwing
 - RO: Rook
 - S: Skylark
 - SD: Stock Dove
 - ST: Song Thrush
 - WP: Woodpigeon
 - WR: Wren

| Rev | Description | By | CB | Date |
|-----|-------------|----|----|------|
| | | | | |

PHOTOVOLT
DEVELOPMENT PARTNERS

RPS
A TETRA TECH COMPANY

Client PVDP

Project Botley West Solar Farm

Title Wintering Bird Survey Results
Feb 2023: area 8

| | | |
|----------------|------------|---------------|
| Status | Drawn By | PM/Checked By |
| FINAL | PJ/LP | NH/NB |
| Project Number | Scale @ A3 | Date Created |
| NP12426 | 1:6,000 | OCT 2024 |
| Figure Number | Rev | |
| 1.7E | 04 | |

rpsgroup.com
 20 Western Avenue, Milton Park, Abingdon, Oxfordshire, OX14 4SH
 T: +44(0)1235 821 888 E: rps@rpsgroup.com

C:\Projects\ECO02307 Blenheim Solar DCO\Tech\Drawings\ECO02307-0008-04 WBSFeb2023.aprx

Maxer, Microsoft

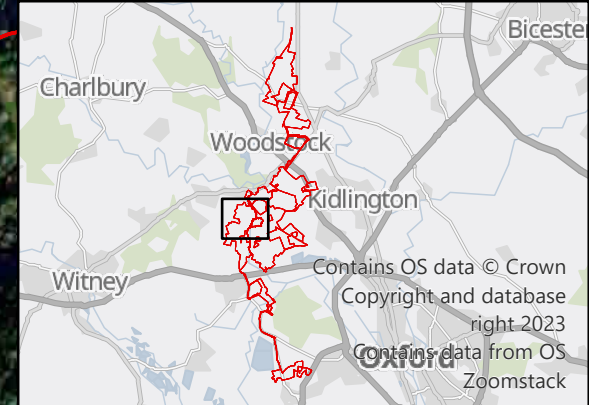
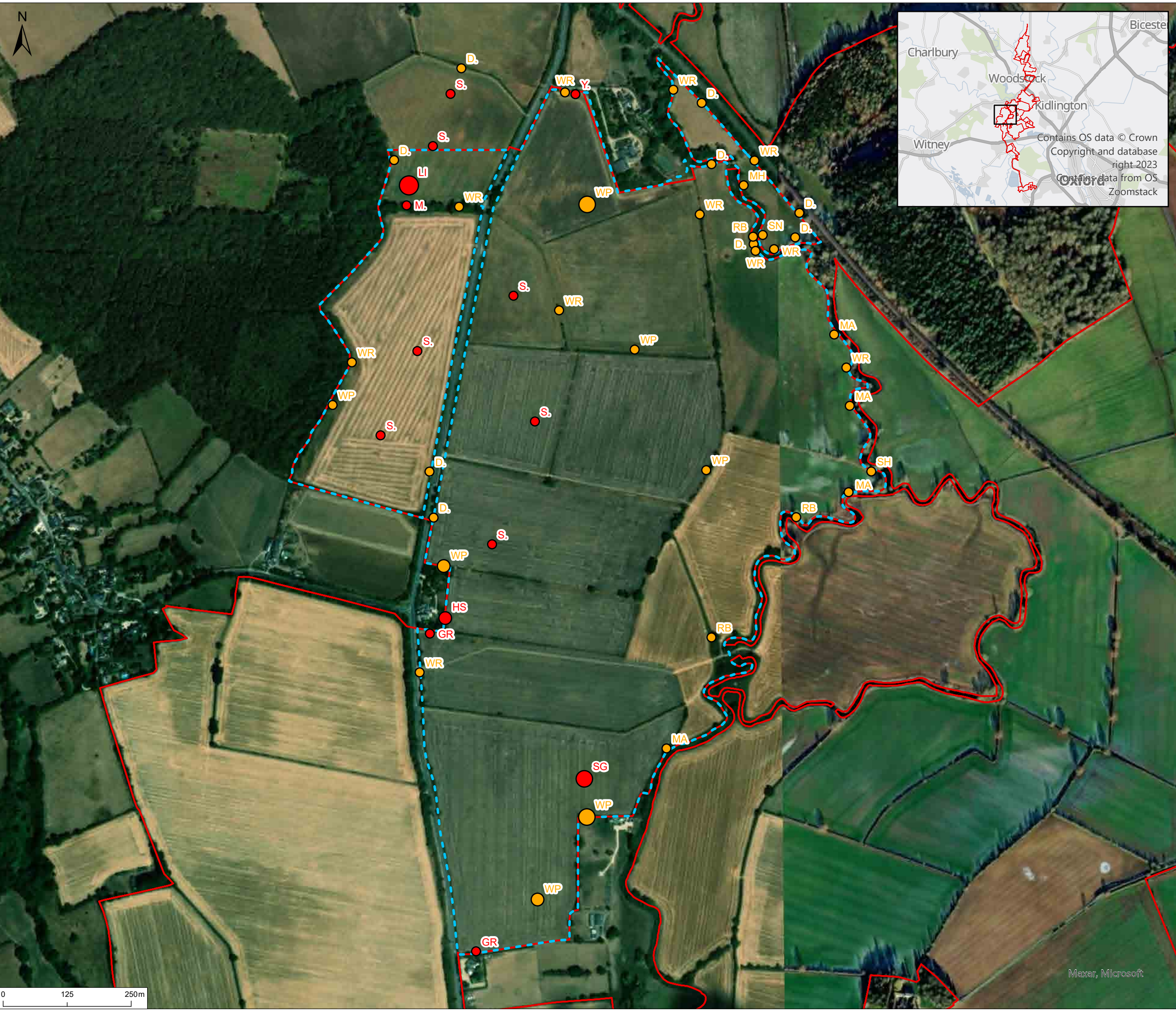

© 2024 RPS Group
 Notes
 1. This drawing has been prepared in accordance with the scope of RPS's appointment with its client and is subject to the terms and conditions of that appointment. RPS accepts no liability for any use of this document other than by its client and only for the purposes for which it was prepared and provided.
 2. If received electronically it is the recipients responsibility to print to correct scale. Only written dimensions should be used.

- Legend**
- Site boundary
 - Survey area
- Status**
- Annex 1 Species
 - Red List Species
 - Amber List Species
- Number of Birds**
- Number of birds: 1-3
 - Number of birds: 4-10
 - Number of birds: 11-50
 - Number of birds: 50+
- Species Codes**
- D - Dunnock
 - Y - Yellowhammer
 - GR - Greenfinch
 - HS - House Sparrow
 - M - Mistle Thrush
 - MA - Mallard
 - MH - Moorhen
 - RB - Reed Bunting
 - S - Skylark
 - SG - Starling
 - SH - Sparrowhawk
 - SN - Snipe
 - WP - Woodpigeon
 - WR - Wren

| Rev | Description | By | CB | Date |
|-----|-------------|----|----|------|
| | | | | |



PHOTOVOLT
DEVELOPMENT PARTNERS



RPS
A TETRA TECH COMPANY

Client PVDP

Project Botley West Solar Farm

Title Wintering Bird Survey Results
Feb 2023: area 9

| | | |
|----------------|------------|---------------|
| Status | Drawn By | PM/Checked By |
| FINAL | PJ/LP | NH/NB |
| Project Number | Scale @ A3 | Date Created |
| NP12426 | 1:7,000 | OCT 2024 |
| Figure Number | Rev | |
| 1.8E | 04 | |

rpsgroup.com
 20 Western Avenue, Milton Park, Abingdon, Oxfordshire, OX14 4SH
 T: +44(0)1235 821 888 E: rps@rpsgroup.com

C:\Projects\ECO02307 Blenheim Solar DCO\Tech\Drawings\ECO02307-0008-04 WBSFeb2023.aprx

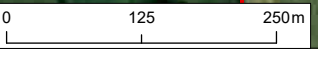

Maxar, Microsoft

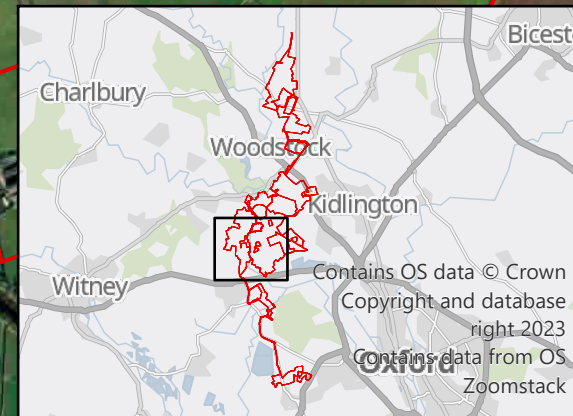
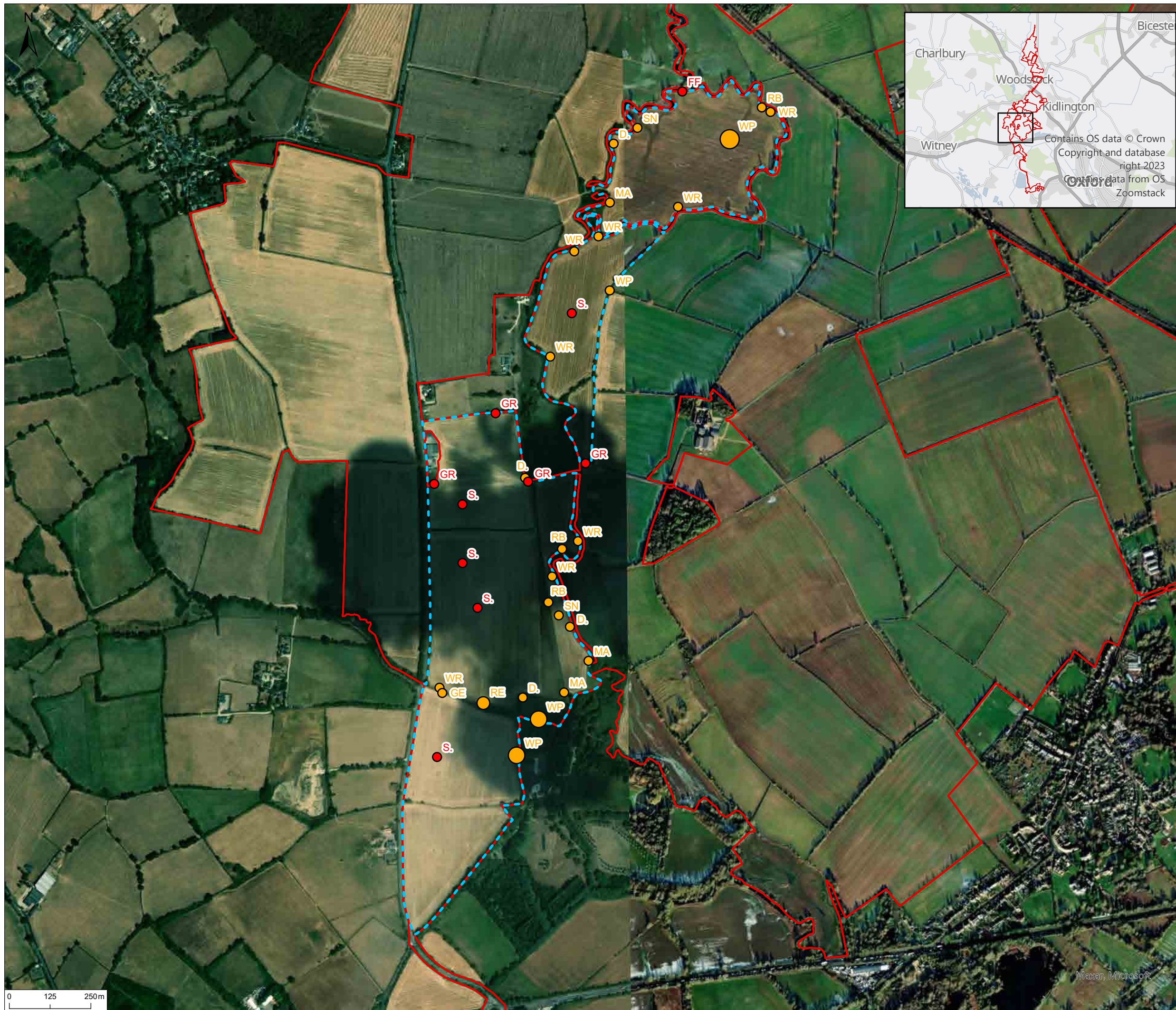

© 2024 RPS Group
 Notes
 1. This drawing has been prepared in accordance with the scope of RPS's appointment with its client and is subject to the terms and conditions of that appointment. RPS accepts no liability for any use of this document other than by its client and only for the purposes for which it was prepared and provided.
 2. If received electronically it is the recipients responsibility to print to correct scale. Only written dimensions should be used.

- Legend**
- Site boundary
 - Survey area
- Status**
- Annex 1 Species
 - Red List Species
 - Amber List Species
- Number of Birds**
- Number of birds: 1-3
 - Number of birds: 4-10
 - Number of birds: 11-50
 - Number of birds: 50+
- Species Codes**
- D. Duncock
 - FF Fieldfare
 - GE Green Sandpiper
 - GR Greenfinch
 - KT Red Kite
 - MA Mallard
 - RB Reed Bunting
 - RE Redwing
 - S. Skylark
 - SN Snipe
 - WP Woodpigeon
 - WR Wren

| Rev | Description | By | CB | Date |
|-----|-------------|----|----|------|
| | | | | |



PHOTOVOLT
DEVELOPMENT PARTNERS



rps
A TETRA TECH COMPANY

Client PVDP

Project Botley West Solar Farm

Title Wintering Bird Survey Results
Feb 2023: area 10 and 12

| | | |
|----------------|------------|---------------|
| Status | Drawn By | PM/Checked By |
| FINAL | PJ/LP | NH/NB |
| Project Number | Scale @ A3 | Date Created |
| NP12426 | 1:11,000 | OCT 2024 |
| Figure Number | Rev | |
| 1.9E | 04 | |

rpsgroup.com
 20 Western Avenue, Milton Park, Abingdon, Oxfordshire, OX14 4SH
 T: +44(0)1235 821 888 E: rps@rpsgroup.com

C:\Projects\ECO02307 Blenheim Solar DCO\Tech\Drawings\ECO02307-0008-04 WBSFeb2023.aprx

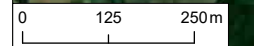

Maxar, Microsoft

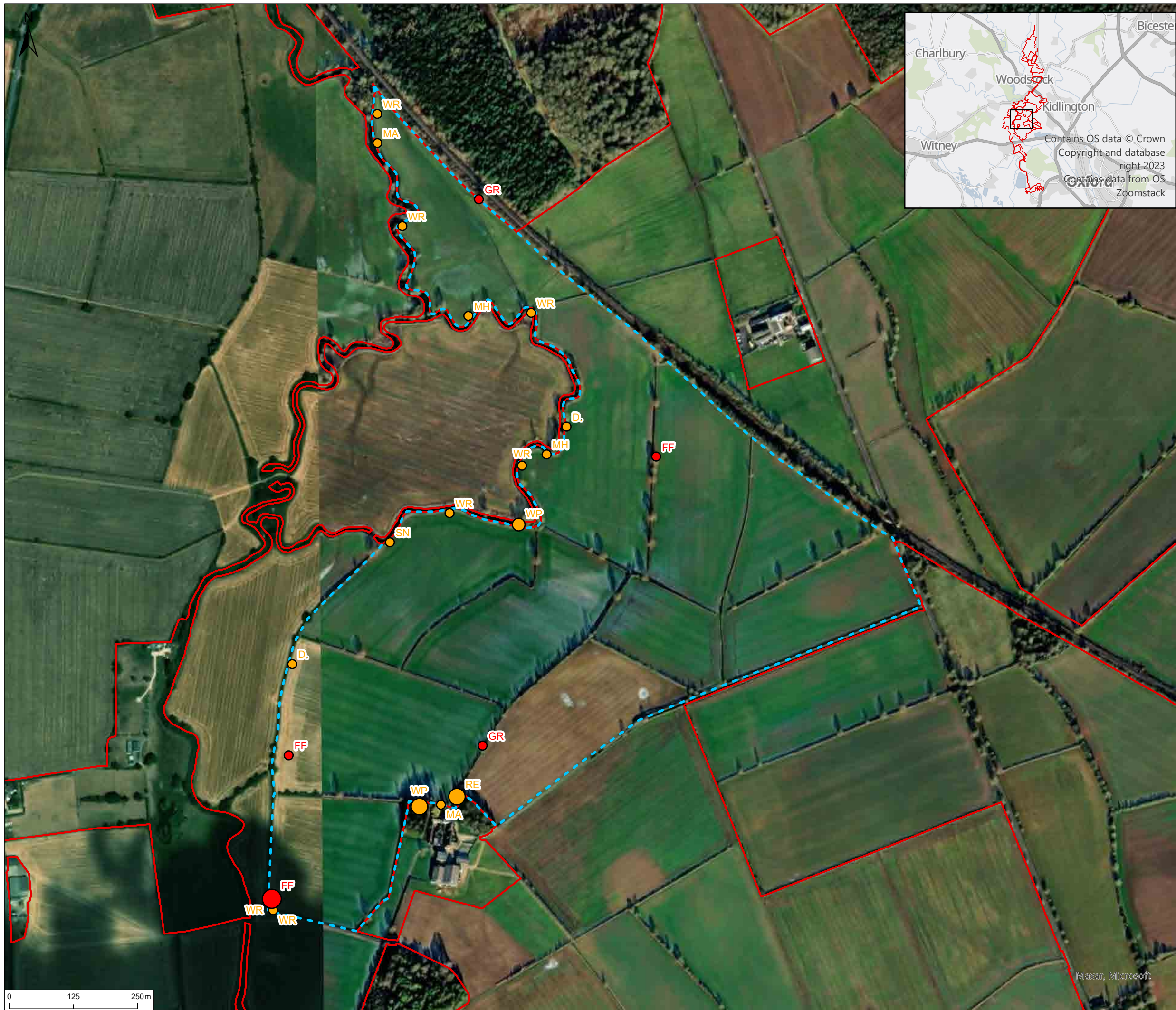

© 2024 RPS Group
 Notes
 1. This drawing has been prepared in accordance with the scope of RPS's appointment with its client and is subject to the terms and conditions of that appointment. RPS accepts no liability for any use of this document other than by its client and only for the purposes for which it was prepared and provided.
 2. If received electronically it is the recipients responsibility to print to correct scale. Only written dimensions should be used.

- Legend**
- Site boundary
 - Survey area
- Status**
- Annex 1 Species
 - Red List Species
 - Amber List Species
- Number of Birds**
- Number of birds: 1-3
 - Number of birds: 4-10
 - Number of birds: 11-50
 - Number of birds: 50+
- Species Codes**
- D. Duncock
 - FF Fieldfare
 - GR Greenfinch
 - MA Mallard
 - MH Moorhen
 - RE Redwing
 - SN Snipe
 - WP Woodpigeon
 - WR Wren

| Rev | Description | By | CB | Date |
|-----|-------------|----|----|------|
| | | | | |





Client PVDP

Project Botley West Solar Farm

Title Wintering Bird Survey Results
Feb 2023: area 11

| | | |
|----------------|------------|---------------|
| Status | Drawn By | PM/Checked By |
| FINAL | PJ/LP | NH/NB |
| Project Number | Scale @ A3 | Date Created |
| NP12426 | 1:7,000 | OCT 2024 |
| Figure Number | Rev | |
| 1.10E | 04 | |

rpsgroup.com
 20 Western Avenue, Milton Park, Abingdon, Oxfordshire, OX14 4SH
 T: +44(0)1235 821 888 E: rps@rpsgroup.com

C:\Projects\ECO02307 Blenheim Solar DCO\Tech\Drawings\ECO02307-0008-04 WBSFeb2023.aprx

0 125 250m

Maxer, Microsoft

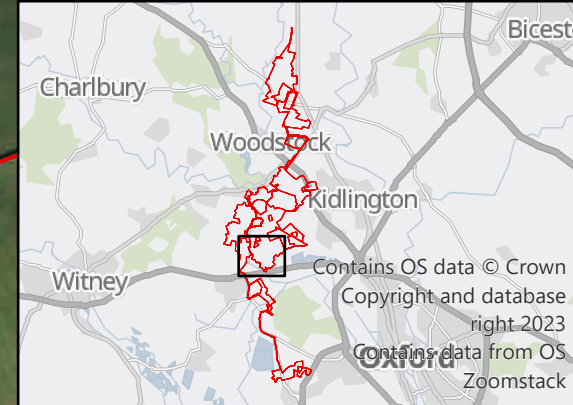
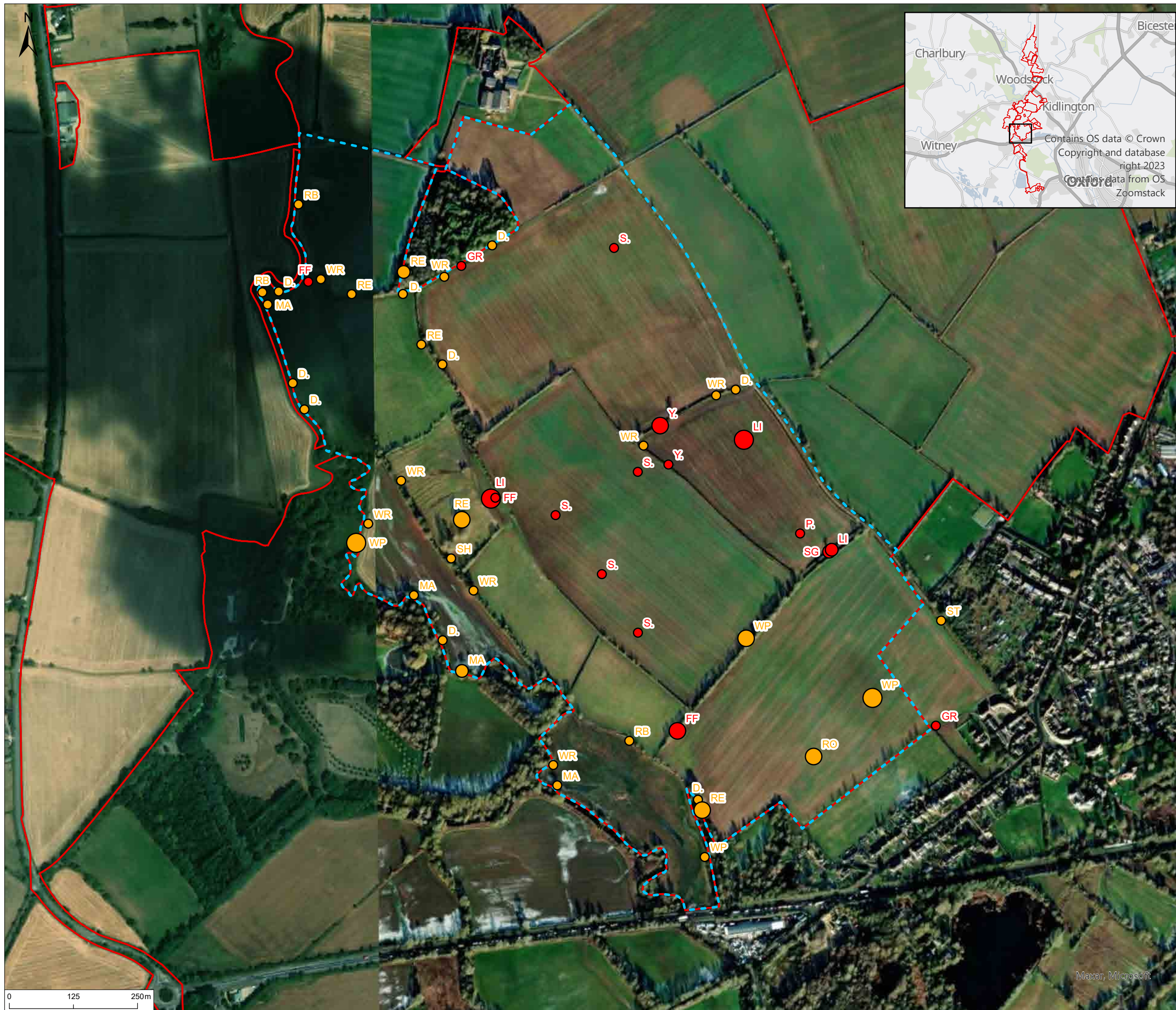

© 2024 RPS Group
 Notes
 1. This drawing has been prepared in accordance with the scope of RPS's appointment with its client and is subject to the terms and conditions of that appointment. RPS accepts no liability for any use of this document other than by its client and only for the purposes for which it was prepared and provided.
 2. If received electronically it is the recipients responsibility to print to correct scale. Only written dimensions should be used.

- Legend**
- Site boundary
 - Survey area
- Status**
- Annex 1 Species
 - Red List Species
 - Amber List Species
- Number of Birds**
- Number of birds: 1-3
 - Number of birds: 4-10
 - Number of birds: 11-50
 - Number of birds: 50+
- | | |
|--|---|
| D. Dunnock | WP Woodpigeon |
| FF Fieldfare | WR Wren |
| GR Greenfinch | Y. Yellowhammer |
| KT Red Kite | |
| LI Linnet | |
| MA Mallard | |
| P. Grey Partridge | |
| RB Reed Bunting | |
| RE Redwing | |
| S. Skylark | |
| SG Starling | |
| SH Sparrowhawk | |
| ST Song Thrush | |

| Rev | Description | By | CB | Date |
|-----|-------------|----|----|------|
| | | | | |



Client PVDP

Project Botley West Solar Farm

Title Wintering Bird Survey Results
Feb 2023: area 13

| | | |
|----------------|------------|---------------|
| Status | Drawn By | PM/Checked By |
| FINAL | PJ/LP | NH/NB |
| Project Number | Scale @ A3 | Date Created |
| NP12426 | 1:7,000 | OCT 2024 |
| Figure Number | | Rev |
| 1.11E | | 04 |

rpsgroup.com
 20 Western Avenue, Milton Park, Abingdon, Oxfordshire, OX14 4SH
 T: +44(0)1235 821 888 E: rps@rpsgroup.com

C:\Projects\ECO02307 Blenheim Solar DCO\Tech\Drawings\ECO02307-0008-04 WBSFeb2023.aprx

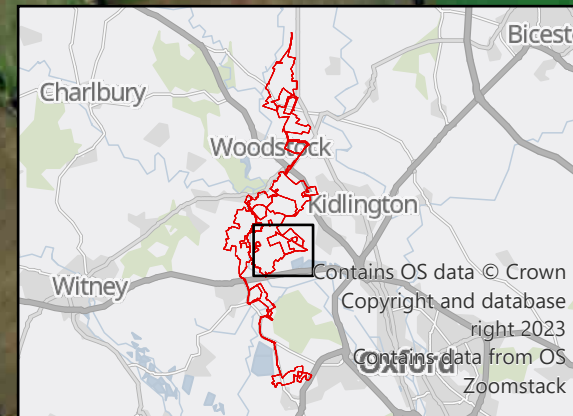

© 2024 RPS Group
 Notes
 1. This drawing has been prepared in accordance with the scope of RPS's appointment with its client and is subject to the terms and conditions of that appointment. RPS accepts no liability for any use of this document other than by its client and only for the purposes for which it was prepared and provided.
 2. If received electronically it is the recipients responsibility to print to correct scale. Only written dimensions should be used.

- Legend**
- Site boundary
 - Survey area
- Status**
- Annex 1 Species
 - Red List Species
 - Amber List Species
- Number of Birds**
- Number of birds: 1-3
 - Number of birds: 4-10
 - Number of birds: 11-50
 - Number of birds: 50+
- Species Legend**
- D Dunnock
 - FF Fieldfare
 - GR Greenfinch
 - LI Linnet
 - RE Redwing
 - RO Rook
 - S Skylark
 - SG Starling
 - SN Snipe
 - ST Song Thrush
 - WP Woodpigeon
 - WR Wren
 - Y Yellowhammer

| Rev | Description | By | CB | Date |
|-----|-------------|----|----|------|
| | | | | |



PHOTOVOLT
DEVELOPMENT PARTNERS



RPS
A TETRA TECH COMPANY

Client PVDP

Project Botley West Solar Farm

Title Wintering Bird Survey Results
Feb 2023: area 14

| | | |
|----------------|------------|---------------|
| Status | Drawn By | PM/Checked By |
| FINAL | PJ/LP | NH/NB |
| Project Number | Scale @ A3 | Date Created |
| NP12426 | 1:9,000 | OCT 2024 |
| Figure Number | Rev | |
| 1.12E | 04 | |

rpsgroup.com
 20 Western Avenue, Milton Park, Abingdon, Oxfordshire, OX14 4SH
 T: +44(0)1235 821 888 E: rps@rpsgroup.com

C:\Projects\ECO02307 Blenheim Solar DCO\Tech\Drawings\ECO02307-0008-04 WBSFeb2023.aprx

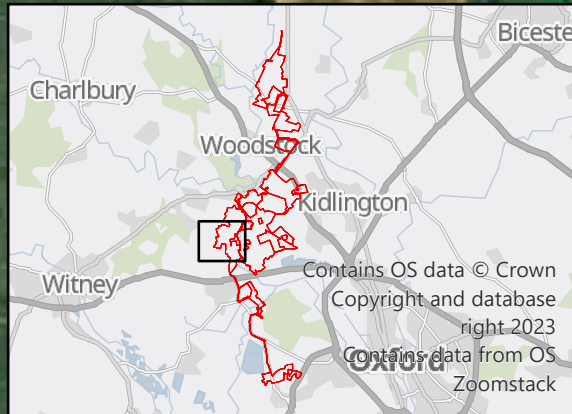

© 2024 RPS Group
 Notes
 1. This drawing has been prepared in accordance with the scope of RPS's appointment with its client and is subject to the terms and conditions of that appointment. RPS accepts no liability for any use of this document other than by its client and only for the purposes for which it was prepared and provided.
 2. If received electronically it is the recipients responsibility to print to correct scale. Only written dimensions should be used.

- Legend**
- Site boundary
 - Survey area
- Status**
- Annex 1 Species
 - Red List Species
 - Amber List Species
- Number of Birds**
- Number of birds: 1-3
 - Number of birds: 4-10
 - Number of birds: 11-50
 - Number of birds: 50+

- D. Dunnock
- FF Fieldfare
- GR Greenfinch
- KT Red Kite
- LI Linnet
- MA Mallard
- MP Meadow Pipit
- RE Redwing
- S. Skylark
- SH Sparrowhawk
- ST Song Thrush
- WP Woodpigeon
- WR Wren

| Rev | Description | By | CB | Date |
|-----|-------------|----|----|------|
| | | | | |



| | | |
|----------------|--|---------------|
| Client | PVDP | |
| Project | Botley West Solar Farm | |
| Title | Wintering Bird Survey Results Feb 2023: area 15 | |
| Status | Drawn By | PM/Checked By |
| FINAL | PJ/LP | NH/NB |
| Project Number | Scale @ A3 | Date Created |
| NP12426 | 1:7,000 | OCT 2024 |
| Figure Number | | Rev |
| 1.13E | | 04 |

rpsgroup.com
 20 Western Avenue, Milton Park, Abingdon, Oxfordshire, OX14 4SH
 T: +44(0)1235 821 888 E: rps@rpsgroup.com

C:\Projects\ECO02307 Blenheim Solar DCO\Tech\Drawings\ECO02307-0008-04 WBSFeb2023.aprx

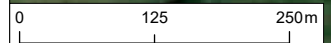

Maxar, Microsoft



© 2024 RPS Group
 Notes
 1. This drawing has been prepared in accordance with the scope of RPS's appointment with its client and is subject to the terms and conditions of that appointment. RPS accepts no liability for any use of this document other than by its client and only for the purposes for which it was prepared and provided.
 2. If received electronically it is the recipients responsibility to print to correct scale. Only written dimensions should be used.

Legend

- Site boundary
- Survey area

Status

- Annex 1 Species
- Red List Species
- Amber List Species

Number of Birds

- Number of birds: 1-3
- Number of birds: 4-10
- Number of birds: 11-50
- Number of birds: 50+

Species Codes

- D. Dunnock
- S. Skylark
- SD Stock Dove
- ST Song Thrush
- WP Woodpigeon
- WR Wren

| Rev | Description | By | CB | Date |
|-----|-------------|----|----|------|
| | | | | |



PHOTOVOLT
DEVELOPMENT PARTNERS



RPS
A TETRA TECH COMPANY

Client PVDP

Project Botley West Solar Farm

Title Wintering Bird Survey Results
Feb 2023: Denmans

| | | |
|----------------|------------|---------------|
| Status | Drawn By | PM/Checked By |
| FINAL | PJ/LP | NH/NB |
| Project Number | Scale @ A3 | Date Created |
| NP12426 | 1:7,000 | OCT 2024 |
| Figure Number | | Rev |
| 1.14E | | 04 |

rpsgroup.com
 20 Western Avenue, Milton Park, Abingdon, Oxfordshire, OX14 4SH
 T: +44(0)1235 821 888 E: rps@rpsgroup.com

C:\Projects\ECO02307 Blenheim Solar DCO\Tech\Drawings\ECO02307-0008-04 WBSFeb2023.aprx

0 125 250m

Maxar, Microsoft

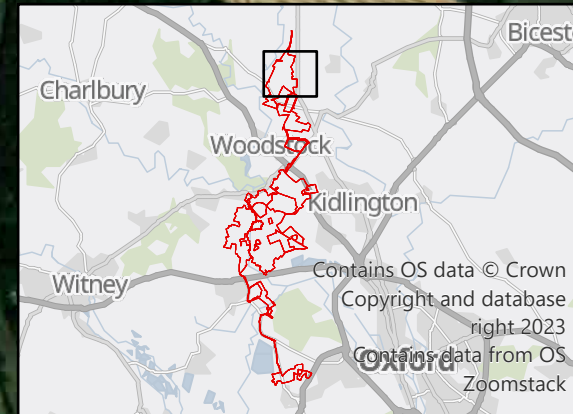

© 2024 RPS Group
 Notes
 1. This drawing has been prepared in accordance with the scope of RPS's appointment with its client and is subject to the terms and conditions of that appointment. RPS accepts no liability for any use of this document other than by its client and only for the purposes for which it was prepared and provided.
 2. If received electronically it is the recipients responsibility to print to correct scale. Only written dimensions should be used.

- Legend**
- Site boundary
 - Survey area
- Status**
- Annex 1 Species
 - Red List Species
 - Amber List Species
- Number of Birds**
- Number of birds: 1-3
 - Number of birds: 4-10
 - Number of birds: 11-50
 - Number of birds: 50+
- Species Codes**
- BH Black-headed Gull
 - D Duncock
 - FF Fieldfare
 - KT Red Kite
 - PE Peregrine
 - RE Redwing
 - S Skylark
 - ST Song Thrush
 - WP Woodpigeon
 - WR Wren
 - Y Yellowhammer

| Rev | Description | By | CB | Date |
|-----|-------------|----|----|------|
| | | | | |



Client PVDP
 Project Botley West Solar Farm
 Title Wintering Bird Survey Results Mar 2023: area 1

| | | |
|----------------|------------|---------------|
| Status | Drawn By | PM/Checked By |
| FINAL | PJ/LP | NH/NB |
| Project Number | Scale @ A3 | Date Created |
| NP12426 | 1:8,000 | OCT 2024 |
| Figure Number | | Rev |
| 1.1F | | 04 |

Source: Esri, Maxar, Earthstar Geographics, and the GIS User Community

C:\Projects\ECO02307 Blenheim Solar DCO\Tech\Drawings\ECO02307-0008-04 WBSMar2023.aprx

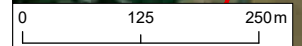

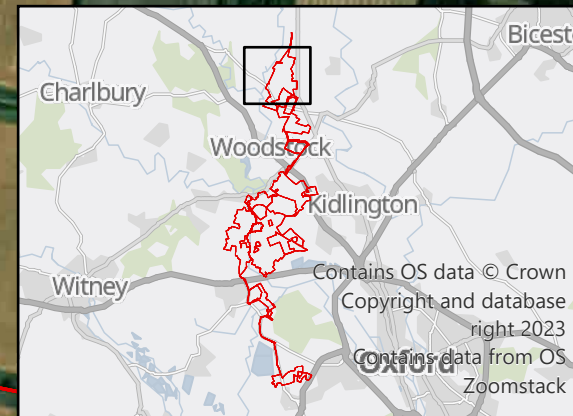

© 2024 RPS Group
 Notes
 1. This drawing has been prepared in accordance with the scope of RPS's appointment with its client and is subject to the terms and conditions of that appointment. RPS accepts no liability for any use of this document other than by its client and only for the purposes for which it was prepared and provided.
 2. If received electronically it is the recipients responsibility to print to correct scale. Only written dimensions should be used.

- Legend**
- Site boundary
 - Survey area
- Status**
- Annex 1 Species
 - Red List Species
 - Amber List Species
- Number of Birds**
- Number of birds: 1-3
 - Number of birds: 4-10
 - Number of birds: 11-50
 - Number of birds: 50+
- Species Legend:**
- CB Corn Bunting
 - D Dunnock
 - FF Fieldfare
 - K Kestrel
 - LI Linnet
 - MT Marsh Tit
 - RE Redwing
 - RO Rook
 - S Skylark
 - ST Song Thrush
 - WP Woodpigeon
 - WR Wren
 - Y Yellowhammer

| Rev | Description | By | CB | Date |
|-----|-------------|----|----|------|
| | | | | |





Client PVDP

Project Botley West Solar Farm

Title Wintering Bird Survey Results
Mar 2023: area 2

| | | |
|----------------|------------|---------------|
| Status | Drawn By | PM/Checked By |
| FINAL | PJ/LP | NH/NB |
| Project Number | Scale @ A3 | Date Created |
| NP12426 | 1:10,000 | OCT 2024 |
| Figure Number | | Rev |
| 1.2F | | 04 |

rpsgroup.com
 20 Western Avenue, Milton Park, Abingdon, Oxfordshire, OX14 4SH
 T: +44(0)1235 821 888 E: rps@rpsgroup.com

C:\Projects\ECO02307 Blenheim Solar DCO\Tech\Drawings\ECO02307-0008-04 WBSMar2023.aprx

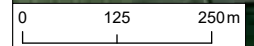

Maxer, Microsoft

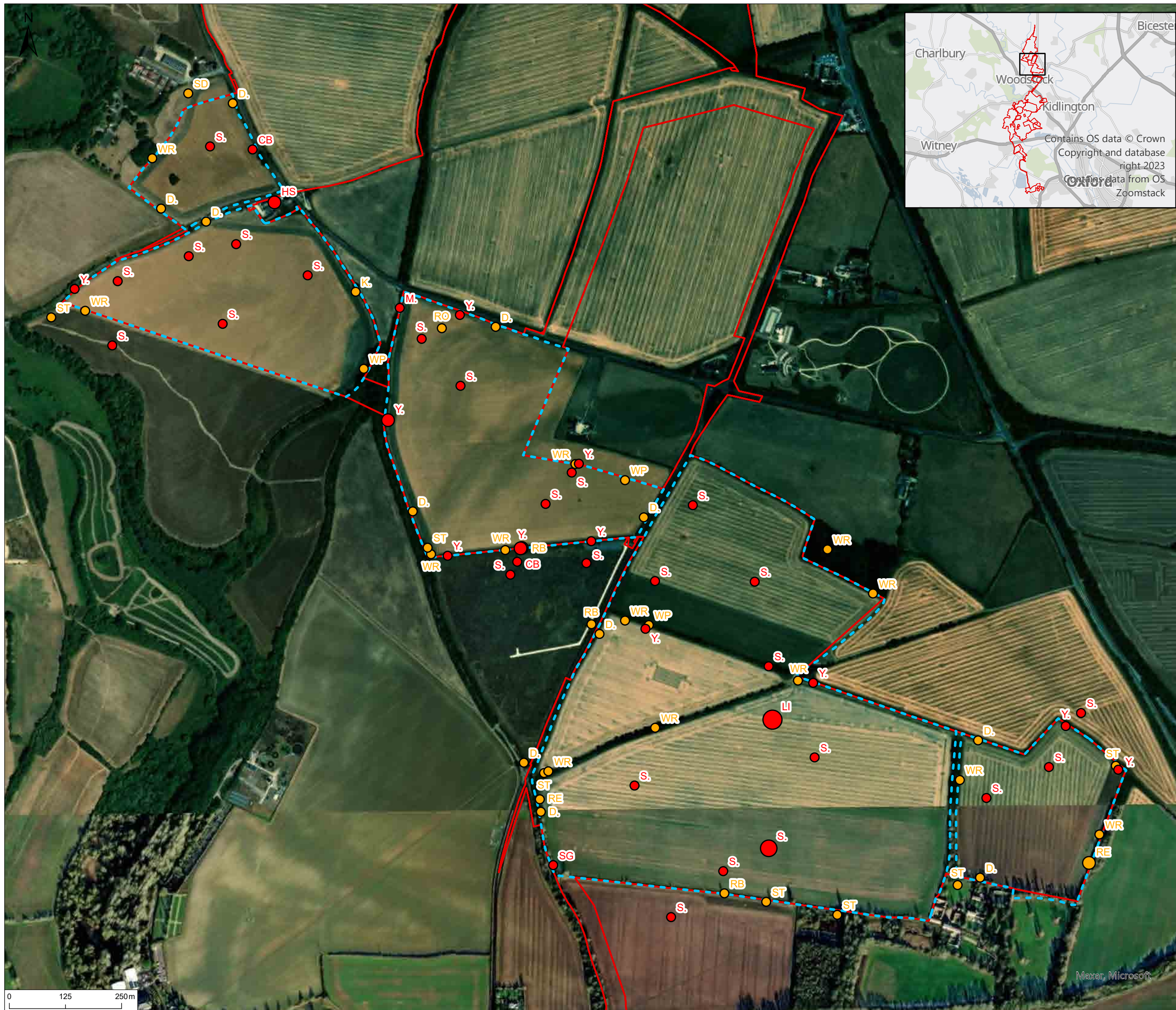

© 2024 RPS Group
 Notes
 1. This drawing has been prepared in accordance with the scope of RPS's appointment with its client and is subject to the terms and conditions of that appointment. RPS accepts no liability for any use of this document other than by its client and only for the purposes for which it was prepared and provided.
 2. If received electronically it is the recipient's responsibility to print to correct scale. Only written dimensions should be used.

- Legend**
- Site boundary
 - Survey area
- Status**
- Annex 1 Species
 - Red List Species
 - Amber List Species
- Number of Birds**
- Number of birds: 1-3
 - Number of birds: 4-10
 - Number of birds: 11-50
 - Number of birds: 50+
- Species Legend:**
- CB Corn Bunting
 - WR Wren
 - D Dunnock
 - Y Yellowhammer
 - HS House Sparrow
 - K Kestrel
 - M Mistle Thrush
 - RB Reed Bunting
 - RE Redwing
 - RO Rook
 - S Skylark
 - SD Stock Dove
 - SG Starling
 - ST Song Thrush
 - WP Woodpigeon

| Rev | Description | By | CB | Date |
|-----|-------------|----|----|------|
| | | | | |

PHOTOVOLT
DEVELOPMENT PARTNERS

RPS
A TETRA TECH COMPANY

Client PVDP

Project Botley West Solar Farm

Title Wintering Bird Survey Results
Mar 2023: area 3/4

| | | |
|----------------|------------|---------------|
| Status | Drawn By | PM/Checked By |
| FINAL | PJ/LP | NH/NB |
| Project Number | Scale @ A3 | Date Created |
| NP12426 | 1:8,000 | OCT 2024 |
| Figure Number | Rev | |
| 1.3F | 04 | |

rpsgroup.com
 20 Western Avenue, Milton Park, Abingdon, Oxfordshire, OX14 4SH
 T: +44(0)1235 821 888 E: rps@rpsgroup.com

C:\Projects\ECO02307 Blenheim Solar DCO\Tech\Drawings\ECO02307-0008-04 WBSMar2023.aprx

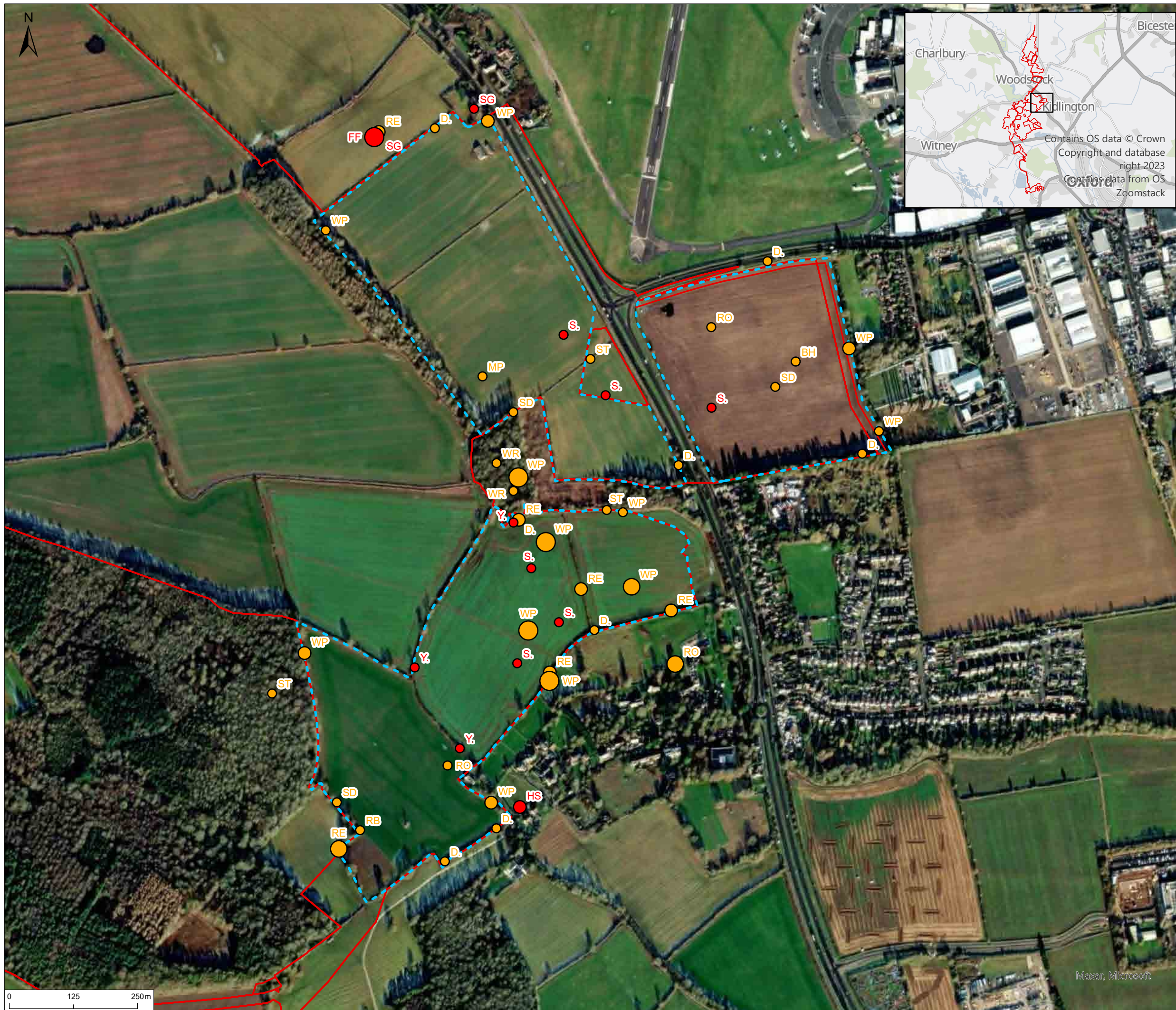

© 2024 RPS Group
 Notes
 1. This drawing has been prepared in accordance with the scope of RPS's appointment with its client and is subject to the terms and conditions of that appointment. RPS accepts no liability for any use of this document other than by its client and only for the purposes for which it was prepared and provided.
 2. If received electronically it is the recipients responsibility to print to correct scale. Only written dimensions should be used.

Legend

- Site boundary
- Survey area

Status

- Annex 1 Species
- Red List Species
- Amber List Species

Number of Birds

- Number of birds: 1-3
- Number of birds: 4-10
- Number of birds: 11-50
- Number of birds: 50+

Species Legend:

- BH Black-headed Gull
- D. Dunnock
- FF Fieldfare
- HS House Sparrow
- KT Red Kite
- MP Meadow Pipit
- RB Reed Bunting
- RE Redwing
- RO Rook
- S. Skylark
- SD Stock Dove
- SG Starling
- ST Song Thrush
- WP Woodpigeon
- WR Wren
- Y. Yellowhammer

| Rev | Description | By | CB | Date |
|-----|-------------|----|----|------|
| | | | | |

PHOTOVOLT DEVELOPMENT PARTNERS  A TETRA TECH COMPANY

Client PVDP
 Project Botley West Solar Farm
 Title Wintering Bird Survey Results Mar 2023: area 5

Status **FINAL** Drawn By PJJ/LP PM/Checked By NH/NB
 Project Number NP12426 Scale @ A3 1:7,000 Date Created OCT 2024
 Figure Number **1.4F** Rev **04**

rpsgroup.com
 20 Western Avenue, Milton Park, Abingdon, Oxfordshire, OX14 4SH
 T: +44(0)1235 821 888 E: rps@rpsgroup.com

C:\Projects\ECO02307 Blenheim Solar DCO\Tech\Drawings\ECO02307-0008-04 WBSMar2023.aprx

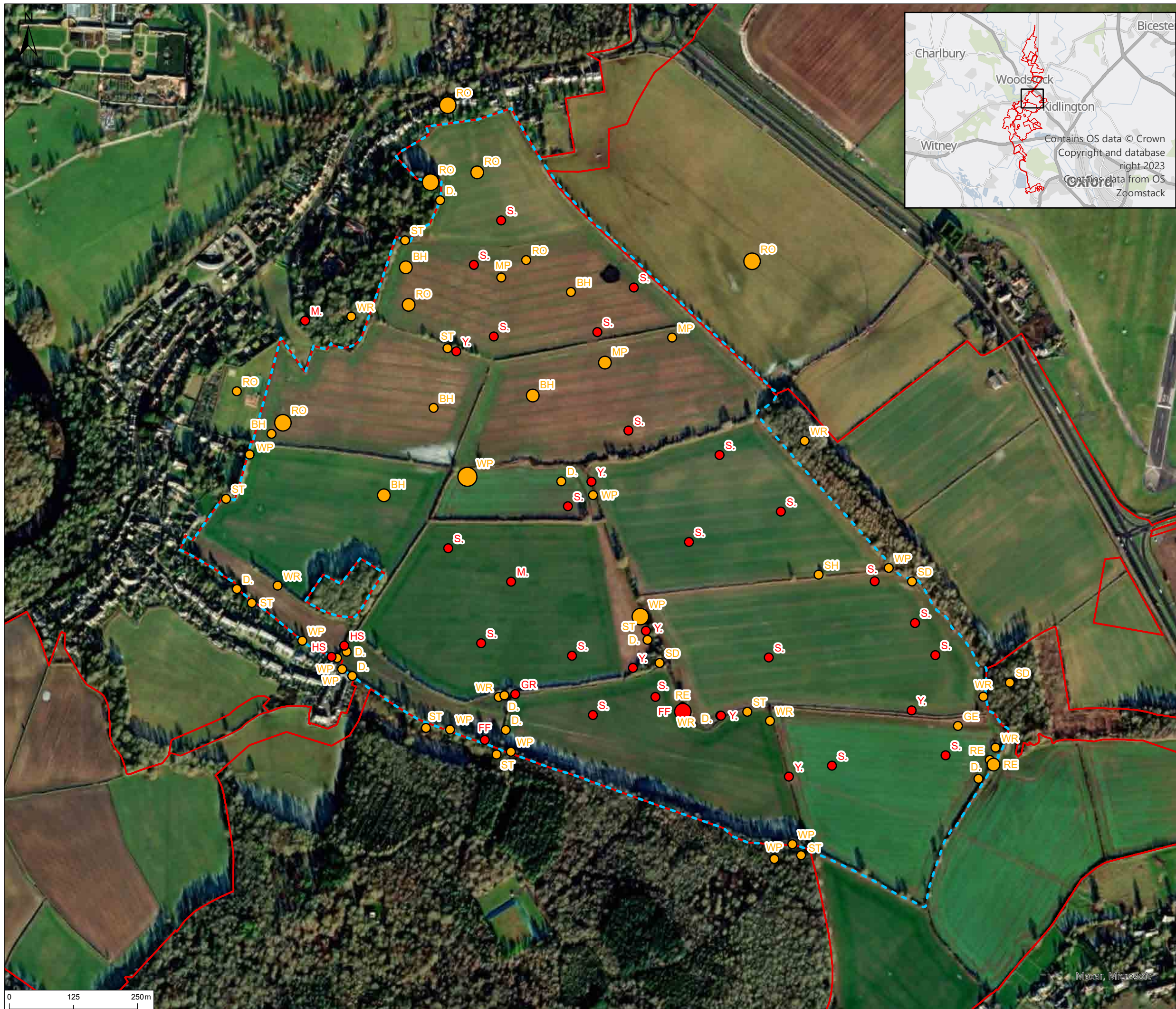

© 2024 RPS Group
 Notes
 1. This drawing has been prepared in accordance with the scope of RPS's appointment with its client and is subject to the terms and conditions of that appointment. RPS accepts no liability for any use of this document other than by its client and only for the purposes for which it was prepared and provided.
 2. If received electronically it is the recipient's responsibility to print to correct scale. Only written dimensions should be used.

Legend

- Site boundary
- Survey area

Status

- Annex 1 Species
- Red List Species
- Amber List Species

Number of Birds

- Number of birds: 1-3
- Number of birds: 4-10
- Number of birds: 11-50
- Number of birds: 50+

| | | | |
|----|-------------------|----|--------------|
| BH | Black-headed Gull | SH | Sparrowhawk |
| D | Dunnock | ST | Song Thrush |
| FF | Fieldfare | WP | Woodpigeon |
| GE | Green Sandpiper | WR | Wren |
| GR | Greenfinch | Y | Yellowhammer |
| HS | House Sparrow | | |
| KT | Red Kite | | |
| M | Mistle Thrush | | |
| MP | Meadow Pipit | | |
| RE | Redwing | | |
| RO | Rook | | |
| S | Skylark | | |
| SD | Stock Dove | | |

| Rev | Description | By | CB | Date |
|-----|-------------|----|----|------|
| | | | | |



PHOTOVOLT
DEVELOPMENT PARTNERS



RPS
A TETRA TECH COMPANY

Client PVDP

Project Botley West Solar Farm

Title Wintering Bird Survey Results
Mar 2023: area 6

| | | |
|----------------|------------|---------------|
| Status | Drawn By | PM/Checked By |
| FINAL | PJ/LP | NH/NB |
| Project Number | Scale @ A3 | Date Created |
| NP12426 | 1:7,000 | OCT 2024 |
| Figure Number | | Rev |
| 1.5F | | 04 |

rpsgroup.com
 20 Western Avenue, Milton Park, Abingdon, Oxfordshire, OX14 4SH
 T: +44(0)1235 821 888 E: rps@rpsgroup.com

C:\Projects\ECO02307 Blenheim Solar DCO\Tech\Drawings\ECO02307-0008-04 WBSMar2023.aprx

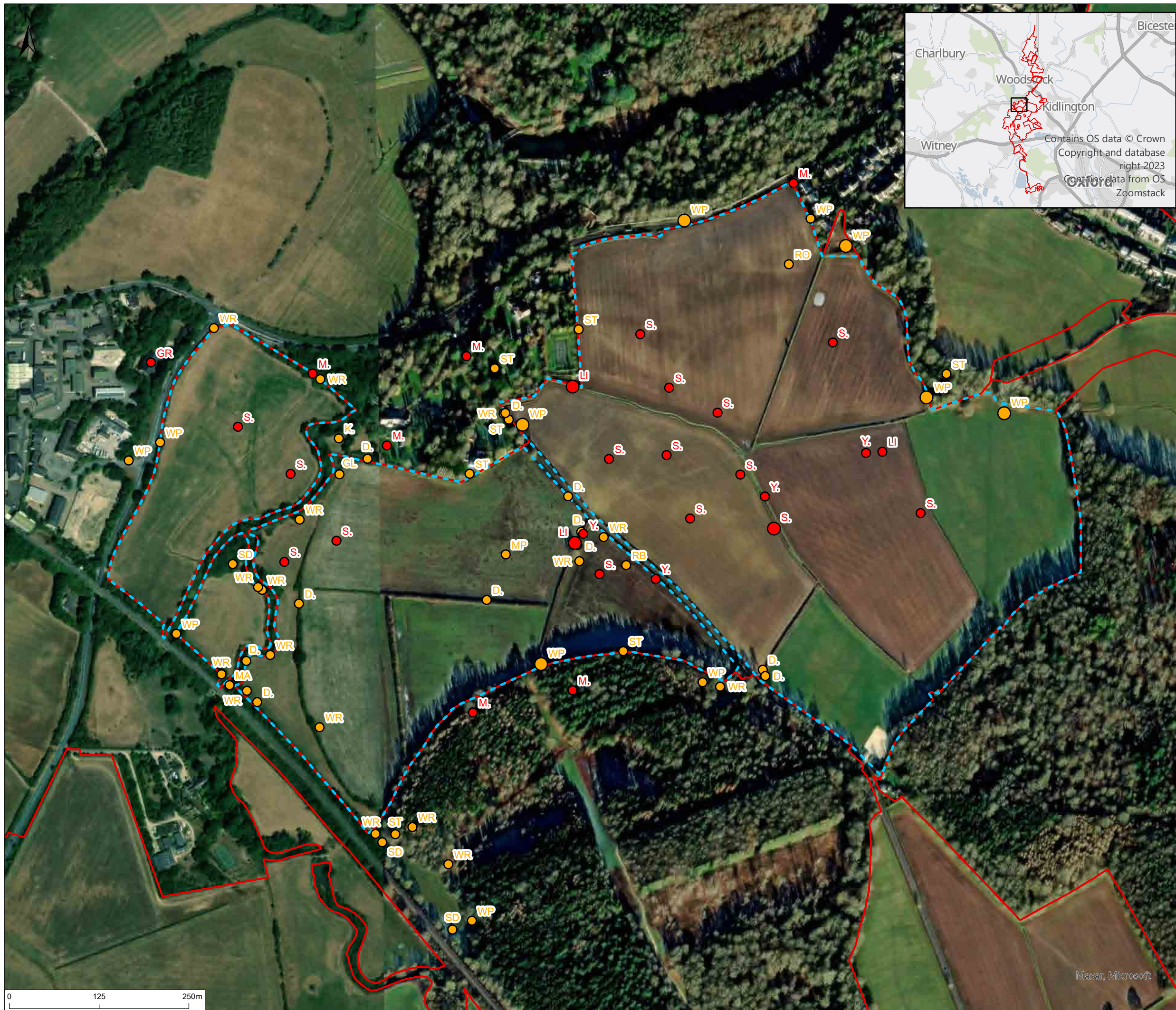

© 2024 RPS Group
 Notes
 1. This drawing has been prepared in accordance with the scope of RPS's appointment with its client and is subject to the terms and conditions of that appointment. RPS accepts no liability for any use of this document other than by its client and only for the purposes for which it was prepared and provided.
 2. If received electronically it is the recipients responsibility to print to correct scale. Only written dimensions should be used.

- Legend**
- Site boundary
 - Survey area
- Status**
- Annex 1 Species
 - Red List Species
 - Amber List Species
- Number of Birds**
- Number of birds: 1-3
 - Number of birds: 4-10
 - Number of birds: 11-50
- | | |
|---|--|
| D. Dunnock | ST Song Thrush |
| GL Grey Wagtail | WP Woodpigeon |
| GR Greenfinch | WR Wren |
| K. Kestrel | Y. Yellowhammer |
| KT Red Kite | |
| LI Linnet | |
| M. Mistle Thrush | |
| MA Mallard | |
| MP Meadow Pipit | |
| RB Reed Bunting | |
| RO Rook | |
| S. Skylark | |
| SD Stock Dove | |

| Rev | Description | By | CB | Date |
|-----|-------------|----|----|------|
| | | | | |



PHOTOVOLT
DEVELOPMENT PARTNERS



RPS
A TETRA TECH COMPANY

Client PVDP

Project Botley West Solar Farm

Title Wintering Bird Survey Results
Mar 2023: area 7

| | | |
|------------------------------|-----------------------|--------------------------|
| Status FINAL | Drawn By PJJ/LP | PM/Checked By NH/NB |
| Project Number NP12426 | Scale @ A3 1:5,000 | Date Created OCT 2024 |
| Figure Number 1.6F | | Rev 04 |

rpsgroup.com
 20 Western Avenue, Milton Park, Abingdon, Oxfordshire, OX14 4SH
 T: +44(0)1235 821 888 E: rps@rpsgroup.com

C:\Projects\ECO02307 Blenheim Solar DCO\Tech\Drawings\ECO02307-0008-04 WBSMar2023.aprx

Maxar, Microsoft

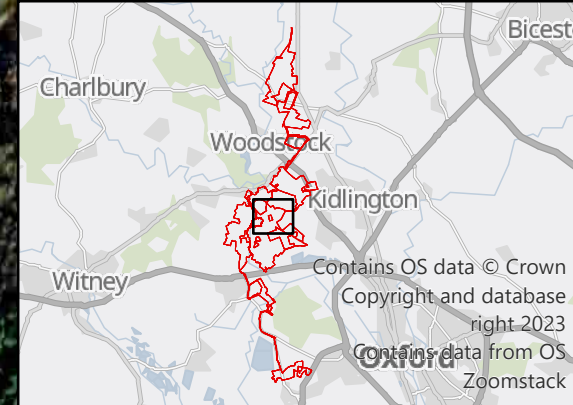
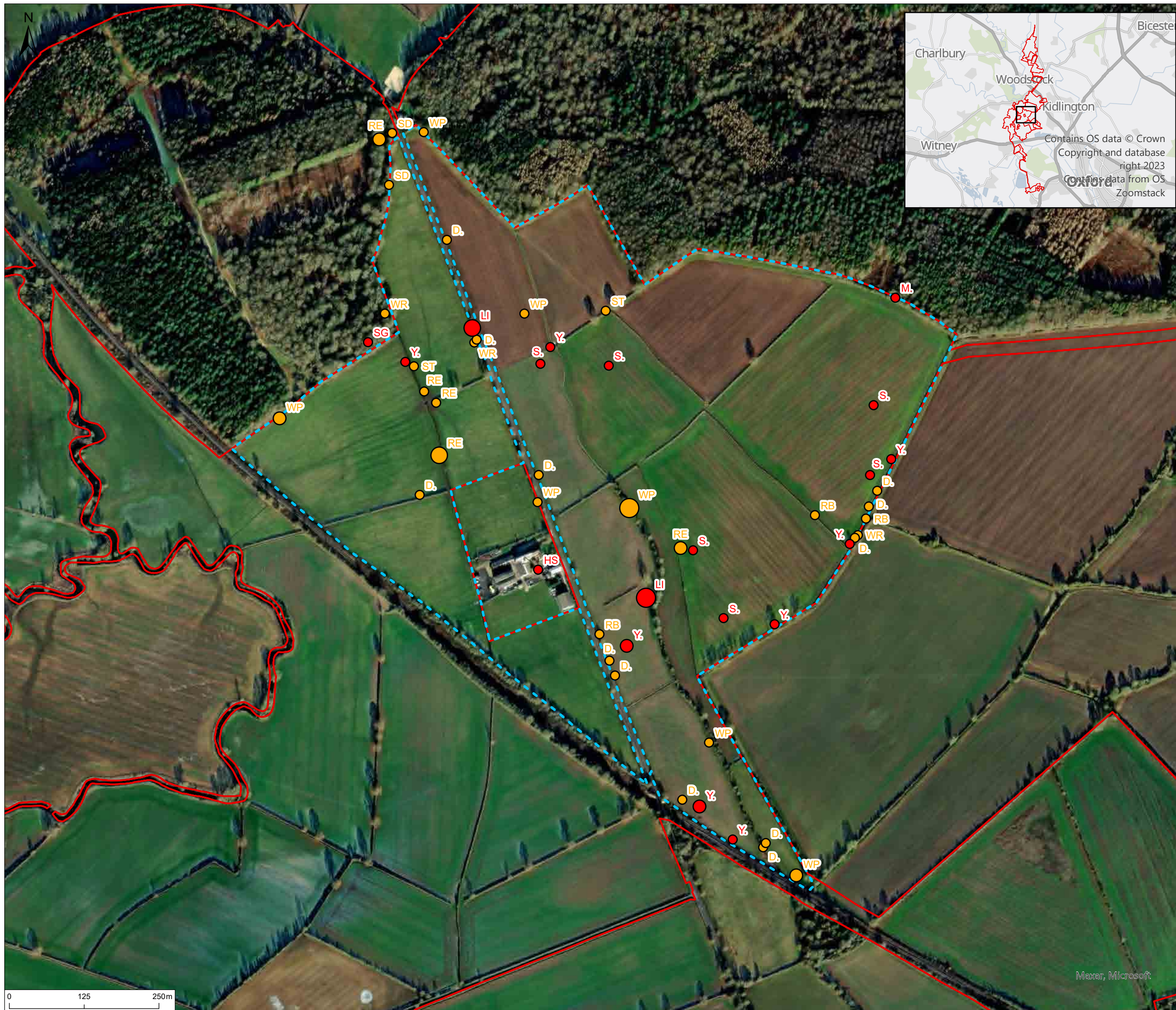

© 2024 RPS Group
 Notes
 1. This drawing has been prepared in accordance with the scope of RPS's appointment with its client and is subject to the terms and conditions of that appointment. RPS accepts no liability for any use of this document other than by its client and only for the purposes for which it was prepared and provided.
 2. If received electronically it is the recipient's responsibility to print to correct scale. Only written dimensions should be used.

- Legend**
- Site boundary
 - Survey area
- Status**
- Annex 1 Species
 - Red List Species
 - Amber List Species
- Number of Birds**
- Number of birds: 1-3
 - Number of birds: 4-10
 - Number of birds: 11-50
 - Number of birds: 50+
- Species**
- D Dunnock
 - HS House Sparrow
 - LI Linnet
 - M Mistle Thrush
 - RB Reed Bunting
 - RE Redwing
 - S Skylark
 - SD Stock Dove
 - SG Starling
 - ST Song Thrush
 - WP Woodpigeon
 - WR Wren
 - Y Yellowhammer

| Rev | Description | By | CB | Date |
|-----|-------------|----|----|------|
| | | | | |



Client PVDP
 Project Botley West Solar Farm
 Title Wintering Bird Survey Results Mar 2023: area 8
 Status FINAL
 Project Number NP12426
 Figure Number 1.7F
 Drawn By PJJ/LP
 Scale @ A3 1:6,000
 PM/Checked By NH/NB
 Date Created OCT 2024
 Rev 04

rpsgroup.com
 20 Western Avenue, Milton Park, Abingdon, Oxfordshire, OX14 4SH
 T: +44(0)1235 821 888 E: rps@rpsgroup.com

C:\Projects\ECO02307 Blenheim Solar DCO\Tech\Drawings\ECO02307-0008-04 WBSMar2023.aprx

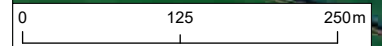

Maxer, Microsoft

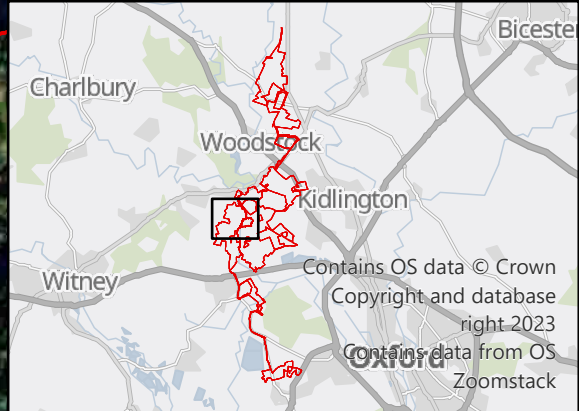
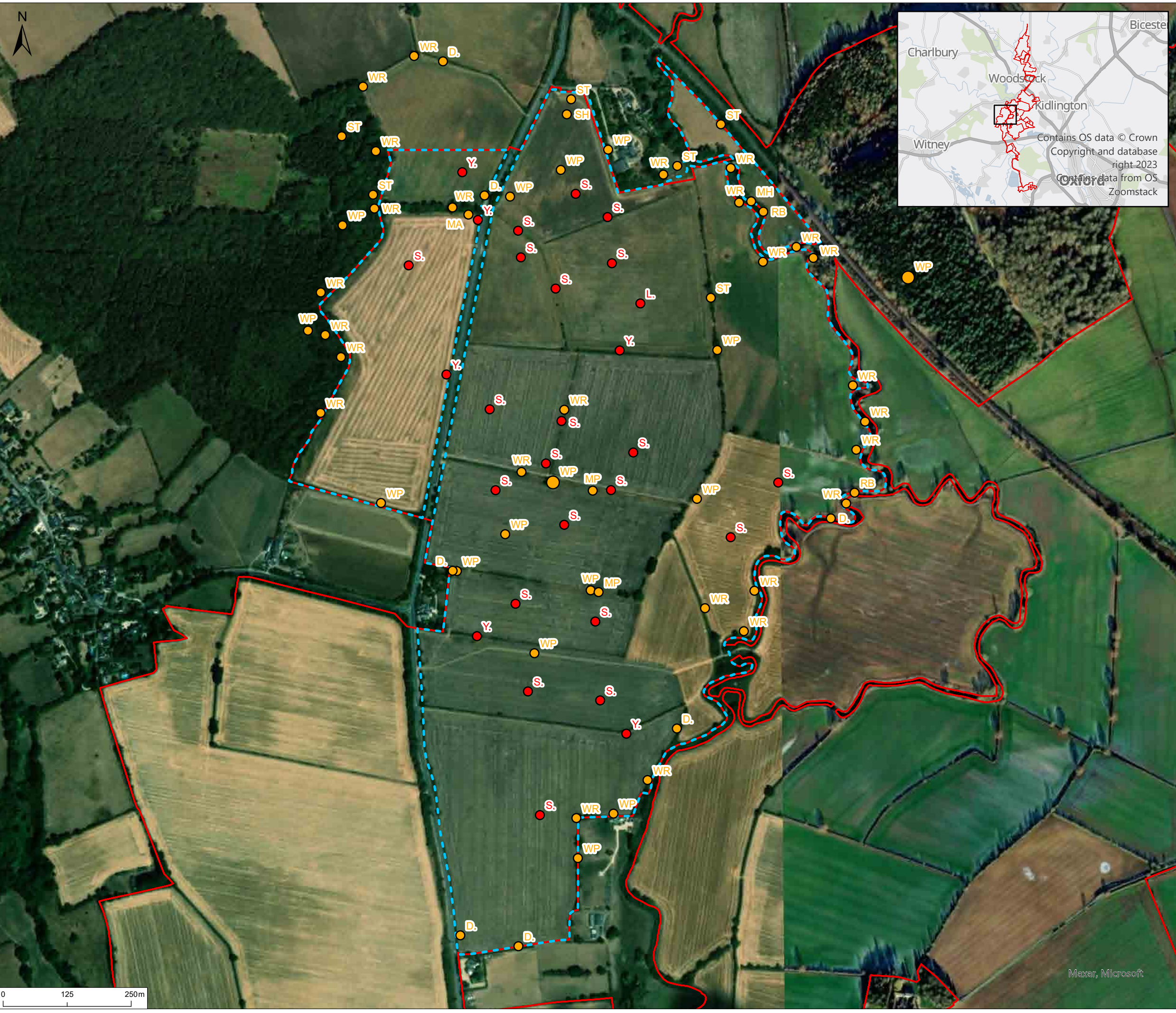

© 2024 RPS Group
 Notes
 1. This drawing has been prepared in accordance with the scope of RPS's appointment with its client and is subject to the terms and conditions of that appointment. RPS accepts no liability for any use of this document other than by its client and only for the purposes for which it was prepared and provided.
 2. If received electronically it is the recipients responsibility to print to correct scale. Only written dimensions should be used.

- Legend**
- Site boundary
 - Survey area
- Status**
- Annex 1 Species
 - Red List Species
 - Amber List Species
- Number of Birds**
- Number of birds: 1-3
 - Number of birds: 4-10
 - Number of birds: 11-50
 - Number of birds: 50+
- Species Legend**
- D Dunnock
 - L Lapwing
 - MA Mallard
 - MH Moorhen
 - MP Meadow Pipit
 - RB Reed Bunting
 - S Skylark
 - SH Sparrowhawk
 - ST Song Thrush
 - WP Woodpigeon
 - WR Wren
 - Y Yellowhammer

| Rev | Description | By | CB | Date |
|-----|-------------|----|----|------|
| | | | | |





Client PVDP

Project Botley West Solar Farm

Title Wintering Bird Survey Results
Mar 2023: area 9

| | | |
|----------------|------------|---------------|
| Status | Drawn By | PM/Checked By |
| FINAL | PJ/LP | NH/NB |
| Project Number | Scale @ A3 | Date Created |
| NP12426 | 1:7,000 | OCT 2024 |
| Figure Number | Rev | |
| 1.8F | 04 | |

rpsgroup.com
 20 Western Avenue, Milton Park, Abingdon, Oxfordshire, OX14 4SH
 T: +44(0)1235 821 888 E: rps@rpsgroup.com

C:\Projects\ECO02307 Blenheim Solar DCO\Tech\Drawings\ECO02307-0008-04 WBSMar2023.aprx

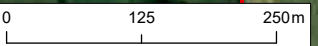

Maxar, Microsoft

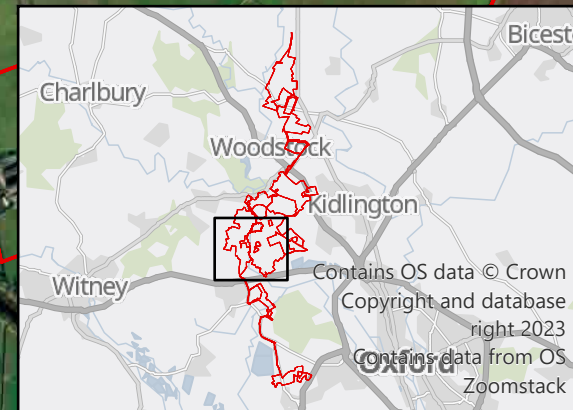

© 2024 RPS Group
 Notes
 1. This drawing has been prepared in accordance with the scope of RPS's appointment with its client and is subject to the terms and conditions of that appointment. RPS accepts no liability for any use of this document other than by its client and only for the purposes for which it was prepared and provided.
 2. If received electronically it is the recipients responsibility to print to correct scale. Only written dimensions should be used.

- Legend**
- Site boundary
 - Survey area
- Status**
- Annex 1 Species
 - Red List Species
 - Amber List Species
- Number of Birds**
- Number of birds: 1-3
 - Number of birds: 4-10
 - Number of birds: 11-50
 - Number of birds: 50+
- Species Codes**
- D. Dunnock
 - FF Fieldfare
 - KF Kingfisher
 - LI Linnet
 - M. Mistle Thrush
 - MA Mallard
 - RB Reed Bunting
 - RE Redwing
 - S. Skylark
 - SD Stock Dove
 - ST Song Thrush
 - WP Woodpigeon
 - WR Wren
 - Y. Yellowhammer

| Rev | Description | By | CB | Date |
|-----|-------------|----|----|------|
| | | | | |





Client PVDP

Project Botley West Solar Farm

Title Wintering Bird Survey Results
Mar 2023: area 10 and 12

| | | |
|----------------|------------|---------------|
| Status | Drawn By | PM/Checked By |
| FINAL | PJ/LP | NH/NB |
| Project Number | Scale @ A3 | Date Created |
| NP12426 | 1:11,000 | OCT 2024 |
| Figure Number | Rev | |
| 1.9F | 04 | |

rpsgroup.com
 20 Western Avenue, Milton Park, Abingdon, Oxfordshire, OX14 4SH
 T: +44(0)1235 821 888 E: rps@rpsgroup.com

C:\Projects\ECO02307 Blenheim Solar DCO\Tech\Drawings\ECO02307-0008-04 WBSMar2023.aprx

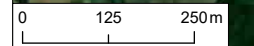

Maxar, Microsoft

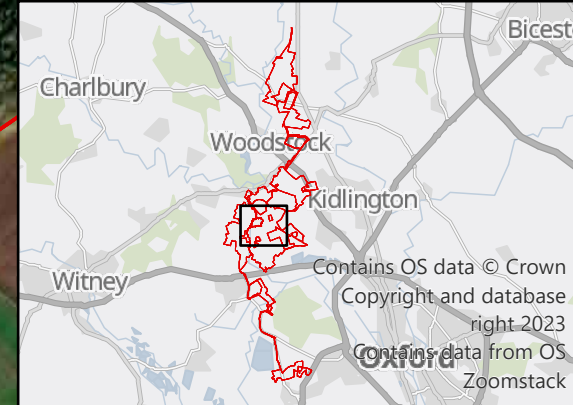
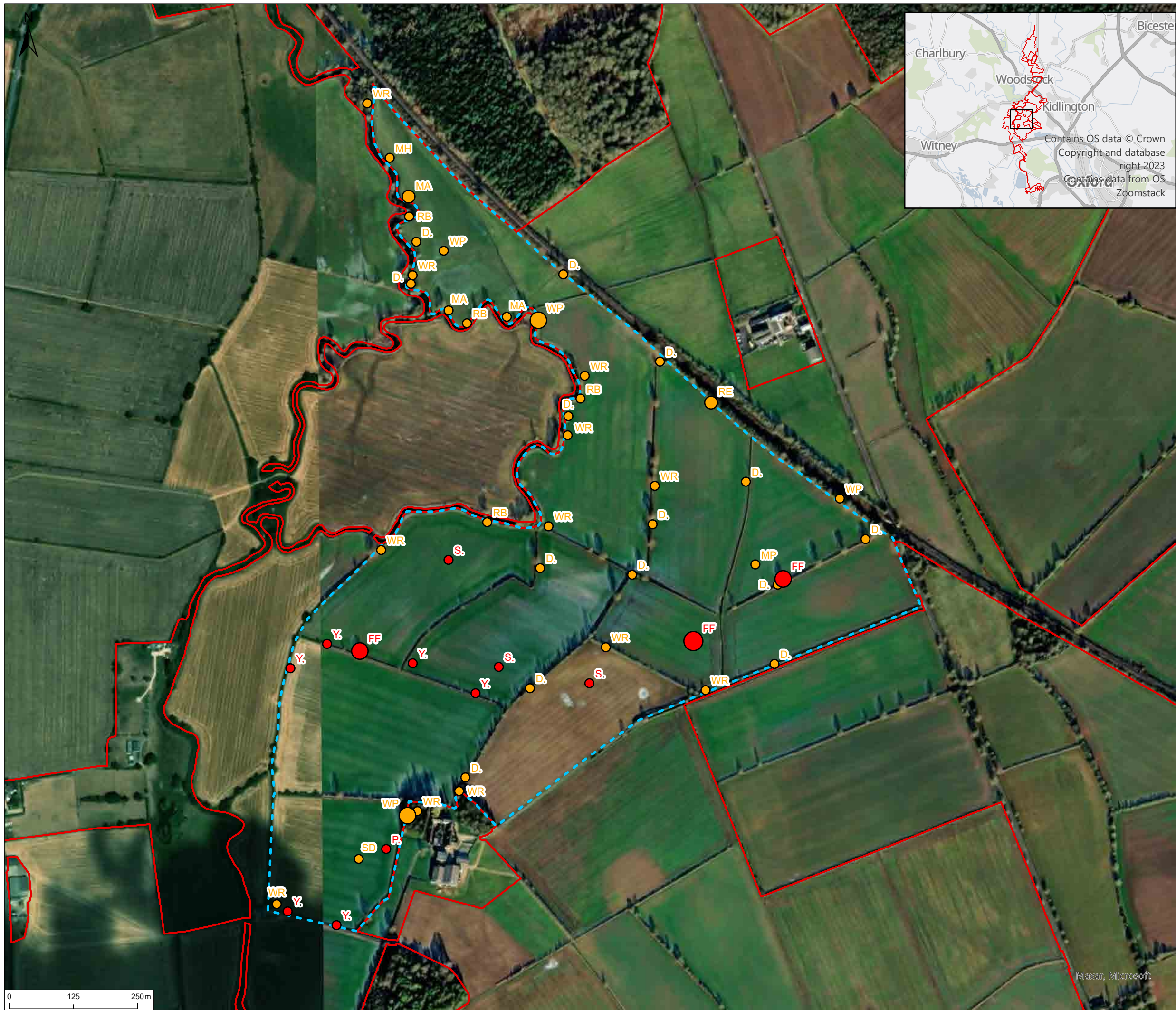

© 2024 RPS Group
 Notes
 1. This drawing has been prepared in accordance with the scope of RPS's appointment with its client and is subject to the terms and conditions of that appointment. RPS accepts no liability for any use of this document other than by its client and only for the purposes for which it was prepared and provided.
 2. If received electronically it is the recipients responsibility to print to correct scale. Only written dimensions should be used.

- Legend**
- Site boundary
 - Survey area
- Status**
- Annex 1 Species
 - Red List Species
 - Amber List Species
- Number of Birds**
- Number of birds: 1-3
 - Number of birds: 4-10
 - Number of birds: 11-50
 - Number of birds: 50+
- Species Legend**
- D. Dunnock
 - FF Fieldfare
 - KT Red Kite
 - MA Mallard
 - MH Moorhen
 - MP Meadow Pipit
 - P. Grey Partridge
 - RB Reed Bunting
 - RE Redwing
 - S. Skylark
 - SD Stock Dove
 - WP Woodpigeon
 - WR Wren
 - Y. Yellowhammer

| Rev | Description | By | CB | Date |
|-----|-------------|----|----|------|
| | | | | |





Client PVDP

Project Botley West Solar Farm

Title Wintering Bird Survey Results
Mar 2023: area 11

| | | |
|----------------|------------|---------------|
| Status | Drawn By | PM/Checked By |
| FINAL | PJ/LP | NH/NB |
| Project Number | Scale @ A3 | Date Created |
| NP12426 | 1:7,000 | OCT 2024 |
| Figure Number | Rev | |
| 1.10F | 04 | |

rpsgroup.com
 20 Western Avenue, Milton Park, Abingdon, Oxfordshire, OX14 4SH
 T: +44(0)1235 821 888 E: rps@rpsgroup.com

C:\Projects\ECO02307 Blenheim Solar DCO\Tech\Drawings\ECO02307-0008-04 WBSMar2023.aprx

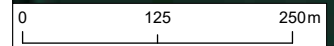

Maxer, Microsoft

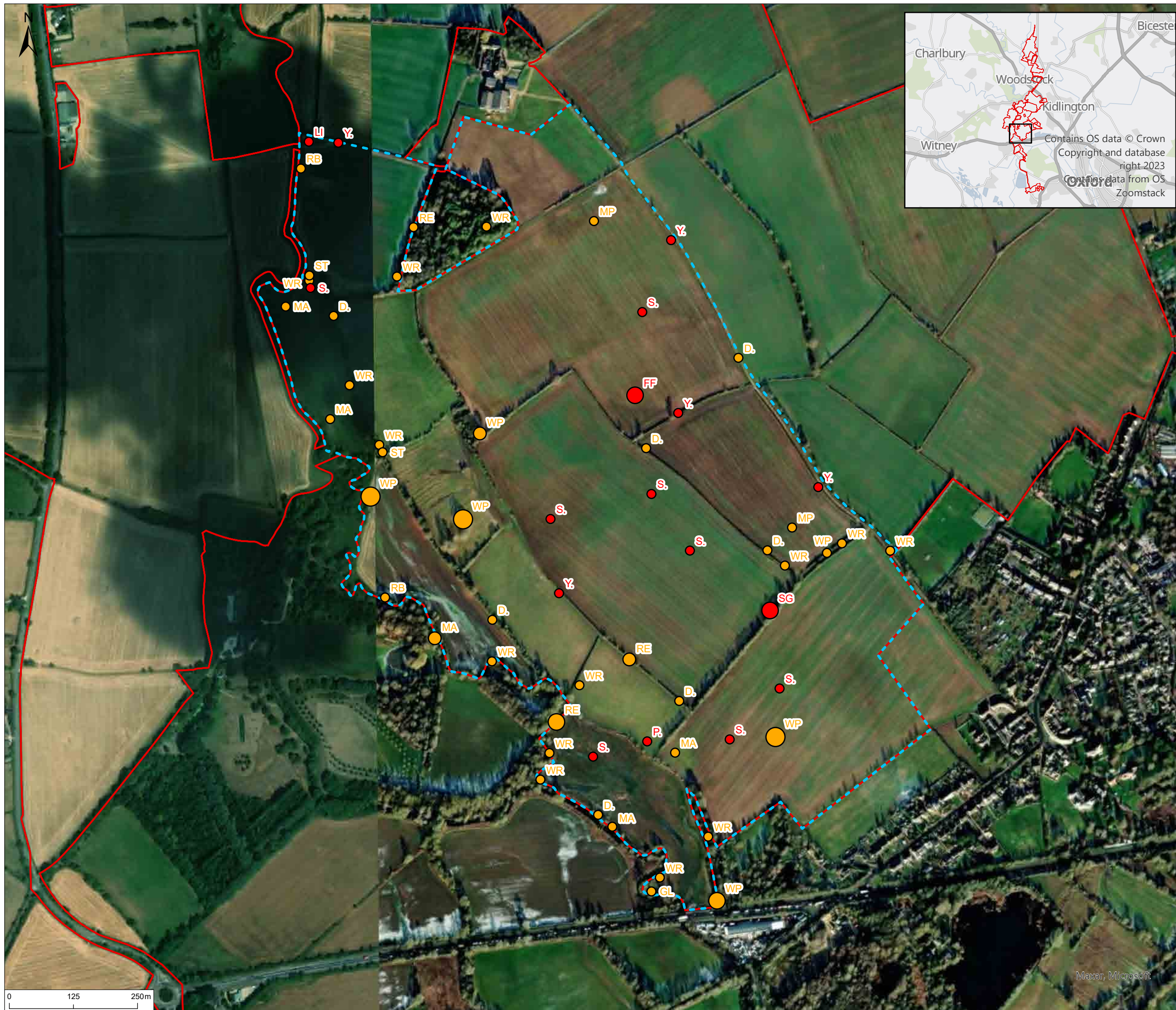

© 2024 RPS Group
 Notes
 1. This drawing has been prepared in accordance with the scope of RPS's appointment with its client and is subject to the terms and conditions of that appointment. RPS accepts no liability for any use of this document other than by its client and only for the purposes for which it was prepared and provided.
 2. If received electronically it is the recipient's responsibility to print to correct scale. Only written dimensions should be used.

Legend

- Site boundary
- Survey area

Status

- Annex 1 Species
- Red List Species
- Amber List Species

Number of Birds

- Number of birds: 1-3
- Number of birds: 4-10
- Number of birds: 11-50
- Number of birds: 50+

Species Legend:

- D: Dunnock
- FF: Fieldfare
- GL: Grey Wagtail
- KT: Red Kite
- LI: Linnet
- MA: Mallard
- MP: Meadow Pipit
- P: Grey Partridge
- RB: Reed Bunting
- RE: Redwing
- S: Skylark
- SG: Starling
- ST: Song Thrush
- WP: Woodpigeon
- WR: Wren
- Y: Yellowhammer

| Rev | Description | By | CB | Date |
|-----|-------------|----|----|------|
| | | | | |

PHOTOVOLT DEVELOPMENT PARTNERS 

RPS
 A TETRA TECH COMPANY 

Client PVDP

Project Botley West Solar Farm

Title Wintering Bird Survey Results
 Mar 2023: area 13

Status **FINAL** Drawn By PJJ/LP PM/Checked By NH/NB

Project Number NP12426 Scale @ A3 1:7,000 Date Created OCT 2024

Figure Number **1.11F** Rev **04**

C:\Projects\ECO02307 Blenheim Solar DCO\Tech\Drawings\ECO02307-0008-04 WBSMar2023.aprx



© 2024 RPS Group
 Notes
 1. This drawing has been prepared in accordance with the scope of RPS's appointment with its client and is subject to the terms and conditions of that appointment. RPS accepts no liability for any use of this document other than by its client and only for the purposes for which it was prepared and provided.
 2. If received electronically it is the recipients responsibility to print to correct scale. Only written dimensions should be used.

- Legend**
- Site boundary
 - Survey area
- Status**
- Annex 1 Species
 - Red List Species
 - Amber List Species
- Number of Birds**
- Number of birds: 1-3
 - Number of birds: 4-10
 - Number of birds: 11-50
 - Number of birds: 50+
- | | |
|--|--|
| <ul style="list-style-type: none"> BH Black-headed Gull D Dunnock GR Greenfinch KT Red Kite L Lapwing LI Linnet MA Mallard RE Redwing RO Rook S Skylark SD Stock Dove SG Starling SN Snipe | <ul style="list-style-type: none"> ST Song Thrush WP Woodpigeon WR Wren Y Yellowhammer |
|--|--|

| Rev | Description | By | CB | Date |
|-----|-------------|----|----|------|
| | | | | |





Client PVDP

Project Botley West Solar Farm

Title Wintering Bird Survey Results
Mar 2023: area 14

| | | |
|----------------|------------|---------------|
| Status | Drawn By | PM/Checked By |
| FINAL | PJ/LP | NH/NB |
| Project Number | Scale @ A3 | Date Created |
| NP12426 | 1:9,000 | OCT 2024 |
| Figure Number | | Rev |
| 1.12F | | 04 |

rpsgroup.com
 20 Western Avenue, Milton Park, Abingdon, Oxfordshire, OX14 4SH
 T: +44(0)1235 821 888 E: rps@rpsgroup.com

C:\Projects\ECO02307 Blenheim Solar DCO\Tech\Drawings\ECO02307-0008-04 WBSMar2023.aprx

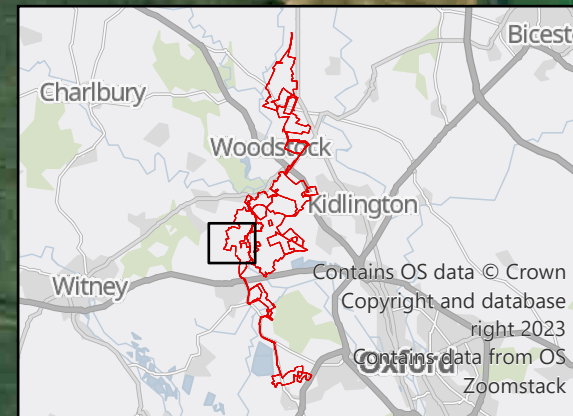

© 2024 RPS Group
 Notes
 1. This drawing has been prepared in accordance with the scope of RPS's appointment with its client and is subject to the terms and conditions of that appointment. RPS accepts no liability for any use of this document other than by its client and only for the purposes for which it was prepared and provided.
 2. If received electronically it is the recipients responsibility to print to correct scale. Only written dimensions should be used.

- Legend**
- Site boundary
 - Survey area
- Status**
- Annex 1 Species
 - Red List Species
 - Amber List Species
- Number of Birds**
- Number of birds: 1-3
 - Number of birds: 4-10
 - Number of birds: 11-50
 - Number of birds: 50+
- Species Abbreviations:**
- D. Dunnock
 - FF Fieldfare
 - GR Greenfinch
 - LI Linnet
 - MP Meadow Pipit
 - P. Grey Partridge
 - S. Skylark
 - SD Stock Dove
 - ST Song Thrush
 - WP Woodpigeon
 - WR Wren

| Rev | Description | By | CB | Date |
|-----|-------------|----|----|------|
| | | | | |





Client PVDP

Project Botley West Solar Farm

Title Wintering Bird Survey Results
Mar 2023: area 15

| | | |
|----------------|------------|---------------|
| Status | Drawn By | PM/Checked By |
| FINAL | PJ/LP | NH/NB |
| Project Number | Scale @ A3 | Date Created |
| NP12426 | 1:7,000 | OCT 2024 |
| Figure Number | Rev | |
| 1.13F | 04 | |

rpsgroup.com
 20 Western Avenue, Milton Park, Abingdon, Oxfordshire, OX14 4SH
 T: +44(0)1235 821 888 E: rps@rpsgroup.com

C:\Projects\ECO02307 Blenheim Solar DCO\Tech\Drawings\ECO02307-0008-04 WBSMar2023.aprx

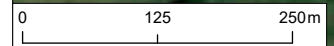

Maxar, Microsoft

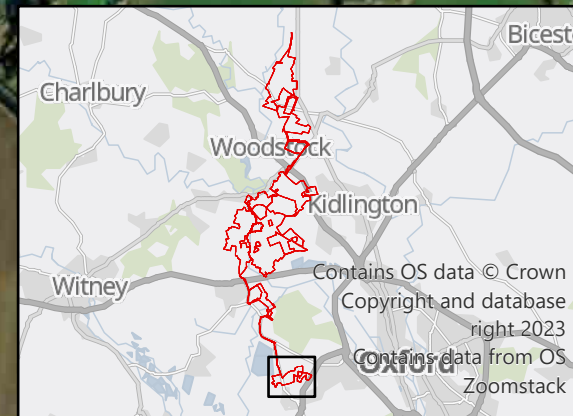

© 2024 RPS Group
 Notes
 1. This drawing has been prepared in accordance with the scope of RPS's appointment with its client and is subject to the terms and conditions of that appointment. RPS accepts no liability for any use of this document other than by its client and only for the purposes for which it was prepared and provided.
 2. If received electronically it is the recipients responsibility to print to correct scale. Only written dimensions should be used.

- Legend**
- Site boundary
 - Survey area
- Status**
- Annex 1 Species
 - Red List Species
 - Amber List Species
- Number of Birds**
- Number of birds: 1-3
 - Number of birds: 4-10
 - Number of birds: 11-50
 - Number of birds: 50+
- Species Codes**
- D: Dunnock
 - FF: Fieldfare
 - L: Lapwing
 - RE: Redwing
 - RO: Rook
 - S: Skylark
 - ST: Song Thrush
 - WR: Wren
 - Y: Yellowhammer

| Rev | Description | By | CB | Date |
|-----|-------------|----|----|------|
| | | | | |





Client PVDP

Project Botley West Solar Farm

Title Wintering Bird Survey Results
Mar 2023: Denmans

| | | |
|----------------|------------|---------------|
| Status | Drawn By | PM/Checked By |
| FINAL | PJ/LP | NH/NB |
| Project Number | Scale @ A3 | Date Created |
| NP12426 | 1:7,000 | OCT 2024 |
| Figure Number | | Rev |
| 1.14F | | 04 |

rpsgroup.com
 20 Western Avenue, Milton Park, Abingdon, Oxfordshire, OX14 4SH
 T: +44(0)1235 821 888 E: rps@rpsgroup.com

C:\Projects\ECO02307 Blenheim Solar DCO\Tech\Drawings\ECO02307-0008-04 WBSMar2023.aprx

Maxar, Microsoft



© 2024 RPS Group
 Notes
 1. This drawing has been prepared in accordance with the scope of RPS's appointment with its client and is subject to the terms and conditions of that appointment. RPS accepts no liability for any use of this document other than by its client and only for the purposes for which it was prepared and provided.
 2. If received electronically it is the recipient's responsibility to print to correct scale. Only written dimensions should be used.

Legend

- Site boundary
- Survey area

Status

- Annex 1 Species
- Red List Species
- Amber List Species

Number of Birds

- Number of birds: 1-3
- Number of birds: 4-10
- Number of birds: 11-50
- Number of birds: 50+

Species Legend

- KT Red Kite
- S Skylark
- SH Sparrowhawk
- WP Woodpigeon
- WR Wren
- Y Yellowhammer

| Rev | Description | By | CB | Date |
|-----|-------------|----|----|------|
| | | | | |



PHOTOVOLT
DEVELOPMENT PARTNERS



rps
A TETRA TECH COMPANY

Client PVDP

Project Botley West Solar Farm

Title Wintering Bird Survey Results
Oct 2023: area 1

| | | |
|----------------|------------|---------------|
| Status | Drawn By | PM/Checked By |
| FINAL | MP/LP | NH/NB |
| Project Number | Scale @ A3 | Date Created |
| NP12426 | 1:8,000 | OCT 2024 |
| Figure Number | | Rev |
| 2.1A | | 02 |

rpsgroup.com
 20 Western Avenue, Milton Park, Abingdon, Oxfordshire, OX14 4SH
 T: +44(0)1235 821 888 E: rps@rpsgroup.com

C:\Projects\ECO02307 Blenheim Solar DCO\Tech\Drawings\ECO02307-0021-02 WBSOct2023.aprx

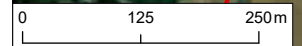

Maxar, Microsoft

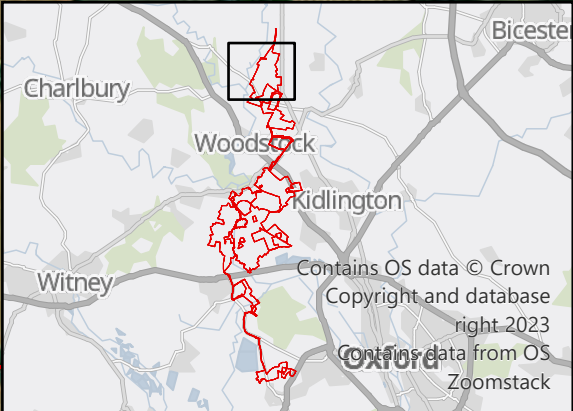

© 2024 RPS Group
 Notes
 1. This drawing has been prepared in accordance with the scope of RPS's appointment with its client and is subject to the terms and conditions of that appointment. RPS accepts no liability for any use of this document other than by its client and only for the purposes for which it was prepared and provided.
 2. If received electronically it is the recipient's responsibility to print to correct scale. Only written dimensions should be used.

- Legend**
- Site boundary
 - Survey area
- Status**
- Annex 1 Species
 - Red List Species
 - Amber List Species
- Number of Birds**
- Number of birds: 1-3
 - Number of birds: 4-10
 - Number of birds: 11-50
 - Number of birds: 50+

- D Dunnock
- GP Golden Plover
- KT Red Kite
- LI Linnet
- MP Meadow Pipit
- MT Marsh Tit
- RB Reed Bunting
- RE Redwing
- RO Rook
- S Skylark
- SD Stock Dove
- ST Song Thrush
- WP Woodpigeon
- WR Wren
- Y Yellowhammer

| Rev | Description | By | CB | Date |
|-----|-------------|----|----|------|
| | | | | |



PHOTOVOLT
DEVELOPMENT PARTNERS



RPS
A TETRA TECH COMPANY

Client PVDP

Project Botley West Solar Farm

Title Wintering Bird Survey Results
Oct 2023: area 2

| | | |
|----------------|------------|---------------|
| Status | Drawn By | PM/Checked By |
| FINAL | MP/LP | NH/NB |
| Project Number | Scale @ A3 | Date Created |
| NP12426 | 1:10,000 | OCT 2024 |
| Figure Number | | Rev |
| 2.2A | | 02 |

rpsgroup.com
 20 Western Avenue, Milton Park, Abingdon, Oxfordshire, OX14 4SH
 T: +44(0)1235 821 888 E: rps@rpsgroup.com

C:\Projects\ECO02307 Blenheim Solar DCO\Tech\Drawings\ECO02307-0021-02 WBSOct2023.aprx

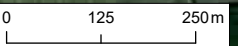

Maxer, Microsoft

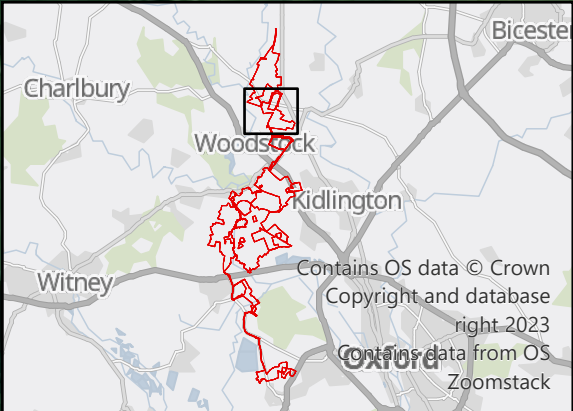

© 2024 RPS Group
 Notes
 1. This drawing has been prepared in accordance with the scope of RPS's appointment with its client and is subject to the terms and conditions of that appointment. RPS accepts no liability for any use of this document other than by its client and only for the purposes for which it was prepared and provided.
 2. If received electronically it is the recipient's responsibility to print to correct scale. Only written dimensions should be used.

- Legend**
- Site boundary
 - Survey area
- Status**
- Annex 1 Species
 - Red List Species
 - Amber List Species
- Number of Birds**
- Number of birds: 1-3
 - Number of birds: 4-10
 - Number of birds: 11-50
 - Number of birds: 50+

- D Dunnock
- FF Fieldfare
- K Kestrel
- LI Linnet
- RO Rook
- S Skylark
- SG Starling
- WP Woodpigeon
- Y Yellowhammer

| Rev | Description | By | CB | Date |
|-----|-------------|----|----|------|
| | | | | |





| | | | |
|----------------|---|---------------|--|
| Client | PVDP | | |
| Project | Botley West Solar Farm | | |
| Title | Wintering Bird Survey Results Oct 2023: area 3/4 | | |
| Status | Drawn By | PM/Checked By | |
| FINAL | MP/LP | NH/NB | |
| Project Number | Scale @ A3 | Date Created | |
| NP12426 | 1:8,000 | OCT 2024 | |
| Figure Number | | Rev | |
| 2.3A | | 02 | |

rpsgroup.com
 20 Western Avenue, Milton Park, Abingdon, Oxfordshire, OX14 4SH
 T: +44(0)1235 821 888 E: rps@rpsgroup.com

C:\Projects\ECO02307 Blenheim Solar DCO\Tech\Drawings\ECO02307-0021-02 WBSOct2023.aprx

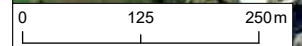

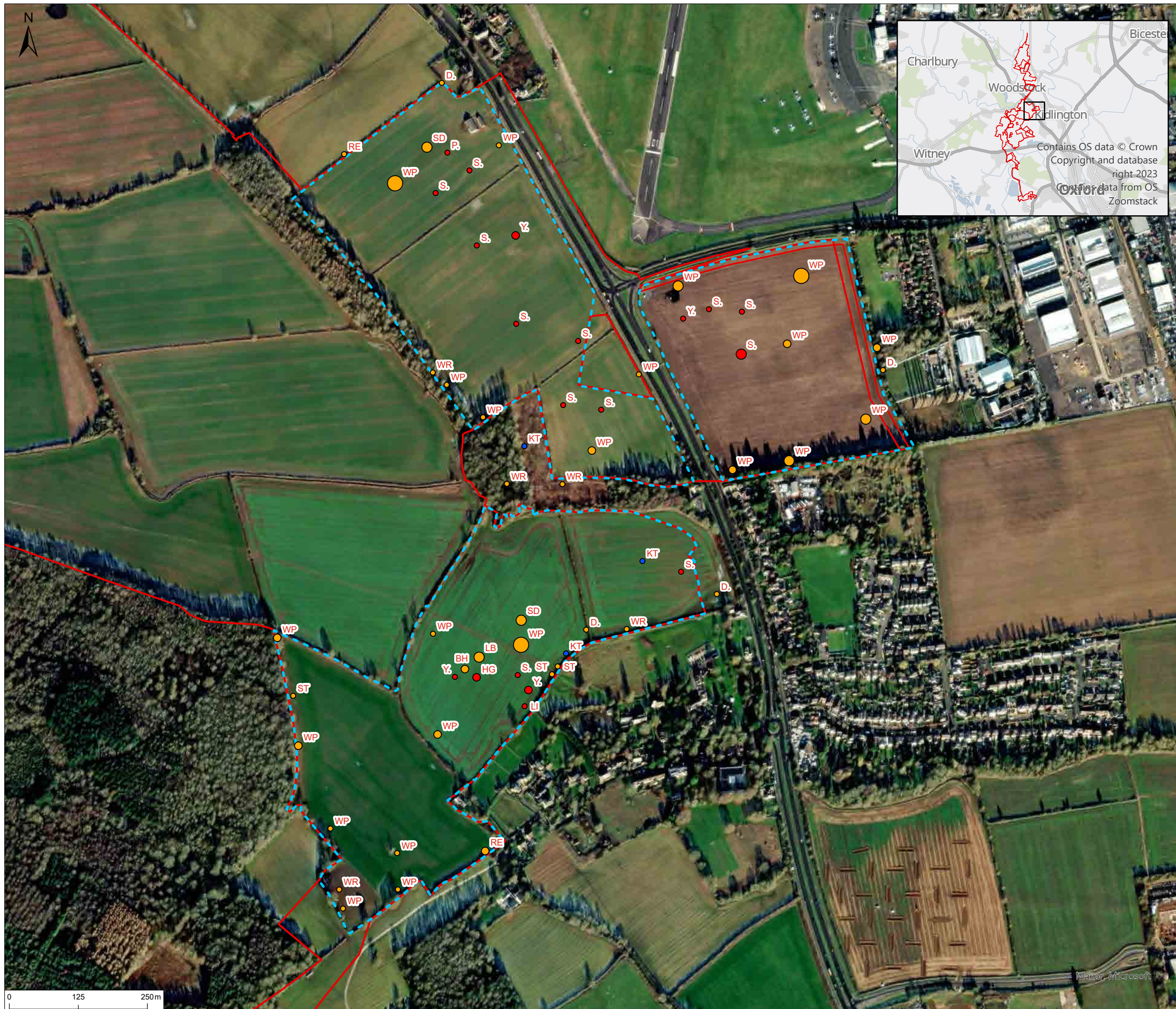

© 2024 RPS Group
 Notes
 1. This drawing has been prepared in accordance with the scope of RPS's appointment with its client and is subject to the terms and conditions of that appointment. RPS accepts no liability for any use of this document other than by its client and only for the purposes for which it was prepared and provided.
 2. If received electronically it is the recipients responsibility to print to correct scale. Only written dimensions should be used.

Legend

- Site boundary
- Survey area

Status

- Annex 1 Species
- Red List Species
- Amber List Species

Number of Birds

- Number of birds: 1-3
- Number of birds: 4-10
- Number of birds: 11-50
- Number of birds: 50+

Species Legend

- BH Black-headed Gull
- D Dunnock
- HG Herring Gull
- KT Red Kite
- LB Lesser Black-backed Gull
- LI Linnet
- P Grey Partridge
- RE Redwing
- S Skylark
- SD Stock Dove
- ST Song Thrush
- WP Woodpigeon
- WR Wren
- Y Yellowhammer

| Rev | Description | By | CB | Date |
|-----|-------------|----|----|------|
| | | | | |



PHOTOVOLT
DEVELOPMENT PARTNERS



RPS
A TETRA TECH COMPANY

Client PVDP

Project Botley West Solar Farm

Title Wintering Bird Survey Results
Oct 2023: area 5

| | | |
|----------------|------------|---------------|
| Status | Drawn By | PM/Checked By |
| FINAL | MP/LP | NH/NB |
| Project Number | Scale @ A3 | Date Created |
| NP12426 | 1:6,500 | OCT 2024 |
| Figure Number | Rev | |
| 2.4A | 02 | |

rpsgroup.com
 20 Western Avenue, Milton Park, Abingdon, Oxfordshire, OX14 4SH
 T: +44(0)1235 821 888 E: rps@rpsgroup.com

C:\Projects\ECO02307 Blenheim Solar DCO\Tech\Drawings\ECO02307-0021-02 WBSOct2023.aprx

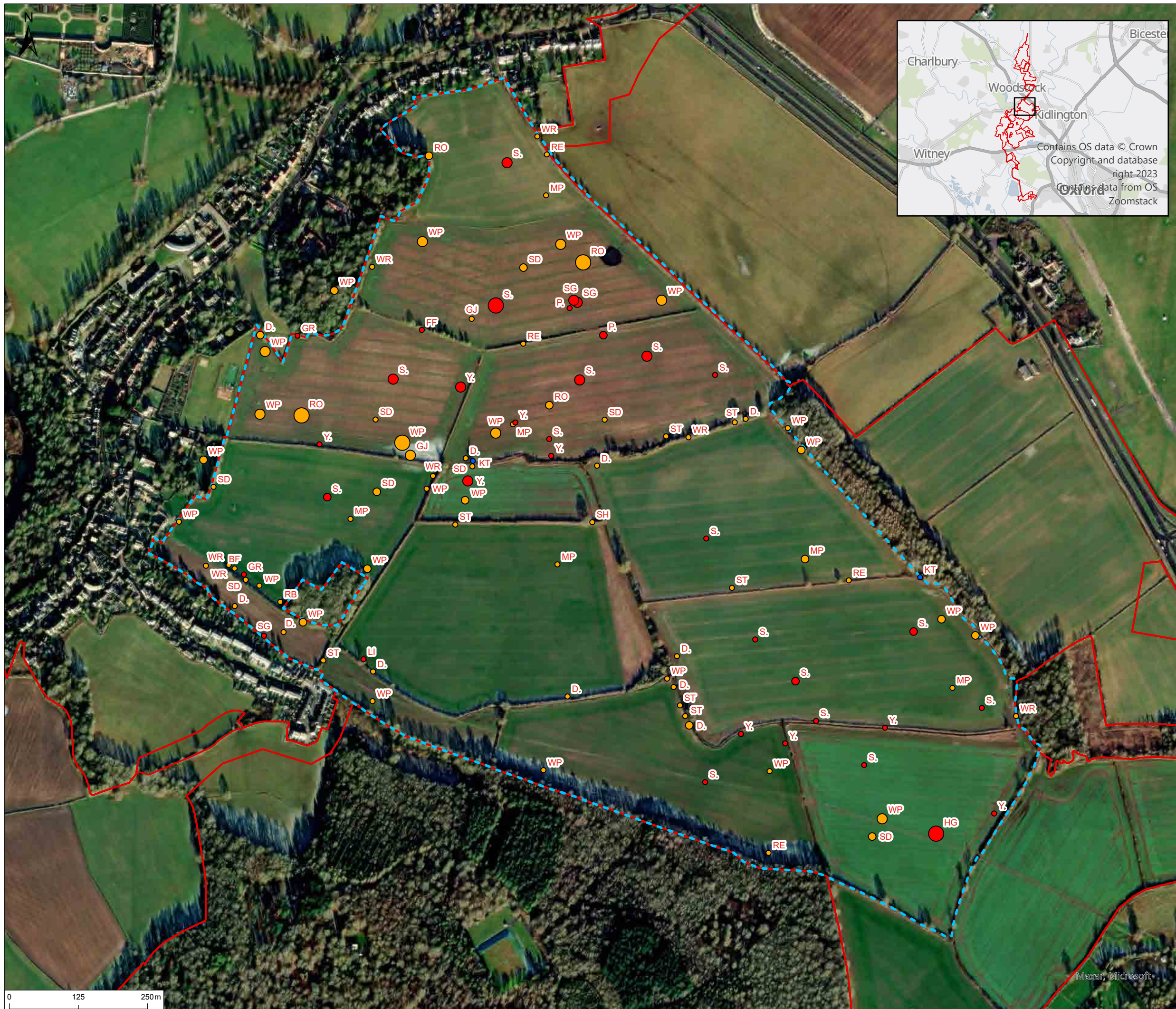

© 2024 RPS Group
 Notes
 1. This drawing has been prepared in accordance with the scope of RPS's appointment with its client and is subject to the terms and conditions of that appointment. RPS accepts no liability for any use of this document other than by its client and only for the purposes for which it was prepared and provided.
 2. If received electronically it is the recipient's responsibility to print to correct scale. Only written dimensions should be used.

Legend

- Site boundary
- Survey area

Status

- Annex 1 Species
- Red List Species
- Amber List Species

Number of Birds

- Number of birds: 1-3
- Number of birds: 4-10
- Number of birds: 11-50
- Number of birds: 50+

| | |
|-----------------------------|-----------------|
| BF Bullfinch | S- Skylark |
| D- Dunnock | SD Stock Dove |
| FF Fieldfare | SG Starling |
| GJ Greylag Goose | SH Sparrowhawk |
| GR Greenfinch | ST Song Thrush |
| HG Herring Gull | WP Woodpigeon |
| KT Red Kite | WR Wren |
| LB Lesser Black-backed Gull | Y- Yellowhammer |
| LI Linnet | |
| MP Meadow Pipit | |
| P- Grey Partridge | |
| RB Reed Bunting | |
| RE Redwing | |
| RO Rook | |

| Rev | Description | By | CB | Date |
|-----|-------------|----|----|------|
| | | | | |



PHOTOVOLT
DEVELOPMENT PARTNERS



RPS
A TETRA TECH COMPANY

Client PVDP

Project Botley West Solar Farm

Title Wintering Bird Survey Results
Oct 2023: area 6

| | | |
|----------------|------------|---------------|
| Status | Drawn By | PM/Checked By |
| FINAL | MP/LP | NH/NB |
| Project Number | Scale @ A3 | Date Created |
| NP12426 | 1:6,500 | OCT 2024 |
| Figure Number | | Rev |
| 2.5A | | 02 |

rpsgroup.com
 20 Western Avenue, Milton Park, Abingdon, Oxfordshire, OX14 4SH
 T: +44(0)1235 821 888 E: rpsox@rpsgroup.com

C:\Projects\ECO02307 Blenheim Solar DCO\Tech\Drawings\ECO02307-0021-02 WBSOct2023.aprx

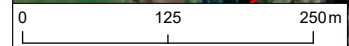

Maxar, Microsoft



© 2024 RPS Group
 Notes
 1. This drawing has been prepared in accordance with the scope of RPS's appointment with its client and is subject to the terms and conditions of that appointment. RPS accepts no liability for any use of this document other than by its client and only for the purposes for which it was prepared and provided.
 2. If received electronically it is the recipient's responsibility to print to correct scale. Only written dimensions should be used.

- Legend**
- Site boundary
 - Survey area
- Status**
- Annex 1 Species
 - Red List Species
 - Amber List Species
- Number of Birds**
- Number of birds: 1-3
 - Number of birds: 4-10
 - Number of birds: 11-50
 - Number of birds: 50+

- D Dunnock
- FF Fieldfare
- GR Greenfinch
- LI Linnet
- MA Mallard
- RE Redwing
- RO Rook
- S Skylark
- WP Woodpigeon
- WR Wren

| Rev | Description | By | CB | Date |
|-----|-------------|----|----|------|
| | | | | |



PHOTOVOLT
DEVELOPMENT PARTNERS



RPS
A TETRA TECH COMPANY

Client PVDP

Project Botley West Solar Farm

Title Wintering Bird Survey Results
Oct 2023: area 7

| | | |
|----------------|------------|---------------|
| Status | Drawn By | PM/Checked By |
| FINAL | MP/LP | NH/NB |
| Project Number | Scale @ A3 | Date Created |
| NP12426 | 1:5,000 | OCT 2024 |
| Figure Number | | Rev |
| 2.6A | | 02 |

rpsgroup.com
 20 Western Avenue, Milton Park, Abingdon, Oxfordshire, OX14 4SH
 T: +44(0)1235 821 888 E: rps@rpsgroup.com

C:\Projects\ECO02307 Blenheim Solar DCO\Tech\Drawings\ECO02307-0021-02 WBSOct2023.aprx

0 125 250m

Maxar, Microsoft

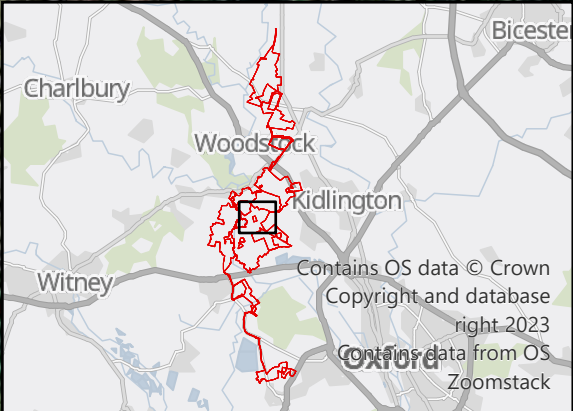
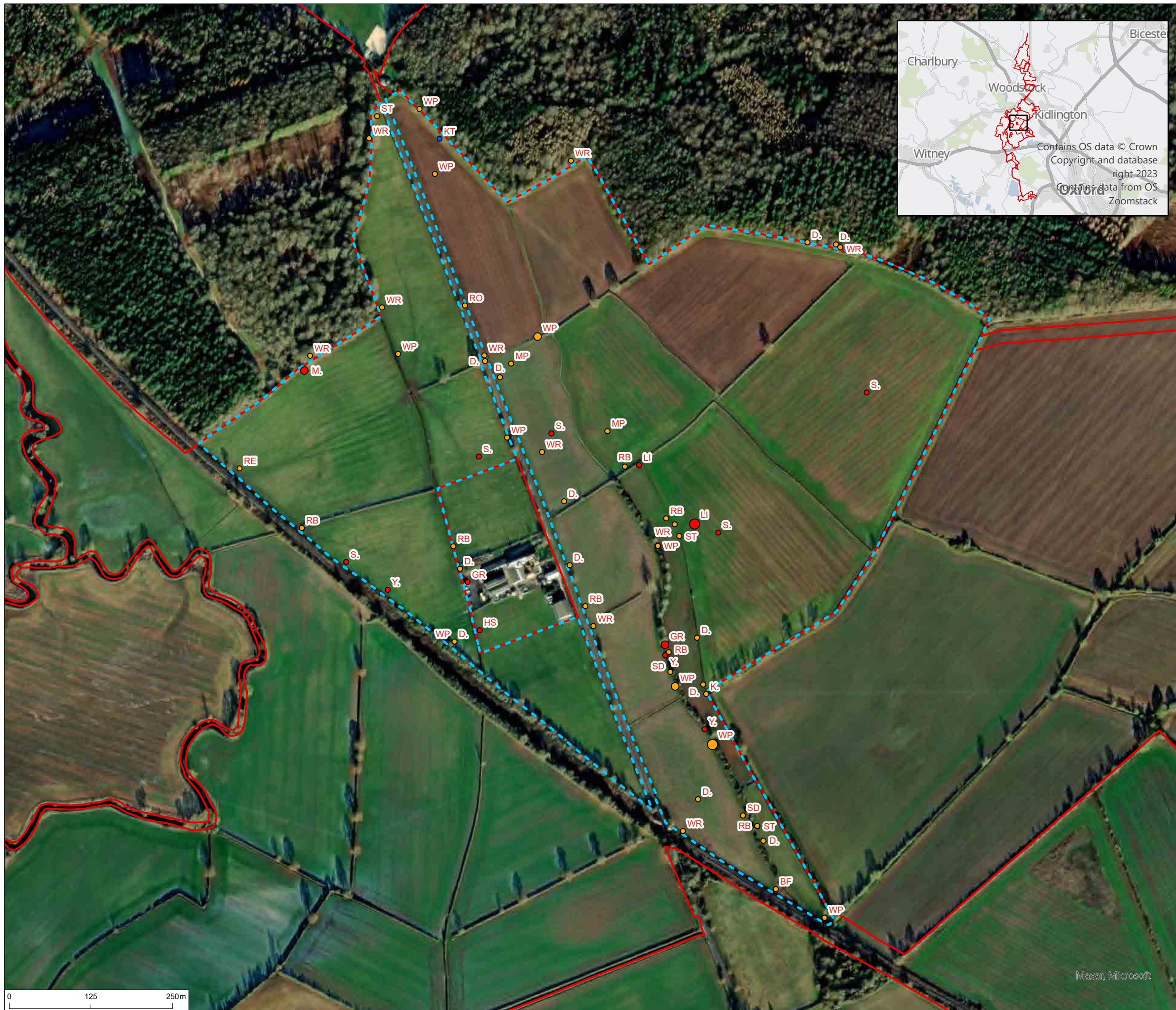

© 2024 RPS Group
 Notes
 1. This drawing has been prepared in accordance with the scope of RPS's appointment with its client and is subject to the terms and conditions of that appointment. RPS accepts no liability for any use of this document other than by its client and only for the purposes for which it was prepared and provided.
 2. If received electronically it is the recipient's responsibility to print to correct scale. Only written dimensions should be used.

- Legend**
- Site boundary
 - Survey area
- Status**
- Annex 1 Species
 - Red List Species
 - Amber List Species
- Number of Birds**
- Number of birds: 1-3
 - Number of birds: 4-10
 - Number of birds: 11-50
 - Number of birds: 50+

- | | |
|---|--|
| BF Bullfinch | ST Song Thrush |
| D. Dunnock | WP Woodpigeon |
| GR Greenfinch | WR Wren |
| HS House Sparrow | Y. Yellowhammer |
| K. Kestrel | |
| KT Red Kite | |
| LI Linnet | |
| M. Mistle Thrush | |
| MP Meadow Pipit | |
| RB Reed Bunting | |
| RE Redwing | |
| RO Rook | |
| S. Skylark | |
| SD Stock Dove | |

| Rev | Description | By | CB | Date |
|-----|-------------|----|----|------|
| | | | | |



PHOTOVOLT
DEVELOPMENT PARTNERS



RPS
A TETRA TECH COMPANY

Client PVDP

Project Botley West Solar Farm

Title Wintering Bird Survey Results
Oct 2023: area 8

| | | |
|----------------|------------|---------------|
| Status | Drawn By | PM/Checked By |
| FINAL | MP/LP | NH/NB |
| Project Number | Scale @ A3 | Date Created |
| NP12426 | 1:5,500 | OCT 2024 |
| Figure Number | | Rev |
| 2.7A | | 02 |

rpsgroup.com
 20 Western Avenue, Milton Park, Abingdon, Oxfordshire, OX14 4SH
 T: +44(0)1235 821 888 E: rps@rpsgroup.com

C:\Projects\ECO02307 Blenheim Solar DCO\Tech\Drawings\ECO02307-0021-02 WBSOct2023.aprx

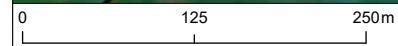

Maxer, Microsoft

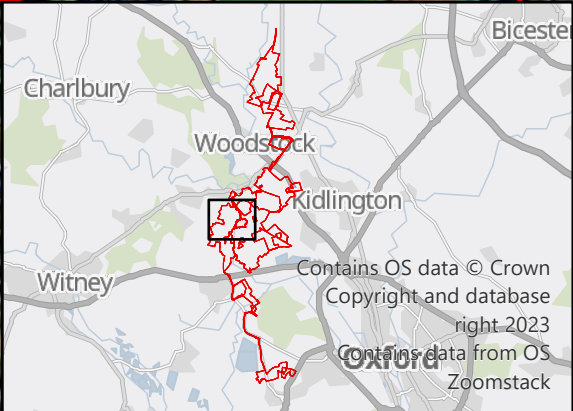

© 2024 RPS Group
 Notes
 1. This drawing has been prepared in accordance with the scope of RPS's appointment with its client and is subject to the terms and conditions of that appointment. RPS accepts no liability for any use of this document other than by its client and only for the purposes for which it was prepared and provided.
 2. If received electronically it is the recipient's responsibility to print to correct scale. Only written dimensions should be used.

- Legend**
- Site boundary
 - Survey area
- Status**
- Annex 1 Species
 - Red List Species
 - Amber List Species
- Number of Birds**
- Number of birds: 1-3
 - Number of birds: 4-10
 - Number of birds: 11-50
 - Number of birds: 50+
- Species Codes**
- D - Dunnock
 - K - Kestrel
 - KT - Red Kite
 - MH - Moorhen
 - MP - Meadow Pipit
 - RB - Reed Bunting
 - RE - Redwing
 - S - Skylark
 - ST - Song Thrush
 - WP - Woodpigeon
 - WR - Wren
 - Y - Yellowhammer

| Rev | Description | By | CB | Date |
|-----|-------------|----|----|------|
| | | | | |





Client PVDP

Project Botley West Solar Farm

Title Wintering Bird Survey Results
Oct 2023: area 9

| | | |
|----------------|------------|---------------|
| Status | Drawn By | PM/Checked By |
| FINAL | MP/LP | NH/NB |
| Project Number | Scale @ A3 | Date Created |
| NP12426 | 1:7,000 | OCT 2024 |
| Figure Number | Rev | |
| 2.8A | 02 | |

rpsgroup.com
 20 Western Avenue, Milton Park, Abingdon, Oxfordshire, OX14 4SH
 T: +44(0)1235 821 888 E: rps@rpsgroup.com

C:\Projects\ECO02307 Blenheim Solar DCO\Tech\Drawings\ECO02307-0021-02 WBSOct2023.aprx

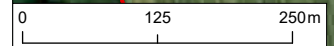

Maxer, Microsoft



© 2024 RPS Group
 Notes
 1. This drawing has been prepared in accordance with the scope of RPS's appointment with its client and is subject to the terms and conditions of that appointment. RPS accepts no liability for any use of this document other than by its client and only for the purposes for which it was prepared and provided.
 2. If received electronically it is the recipient's responsibility to print to correct scale. Only written dimensions should be used.

- Legend**
- Site boundary
 - Survey area
- Status**
- Annex 1 Species
 - Red List Species
 - Amber List Species
- Number of Birds**
- Number of birds: 1-3
 - Number of birds: 4-10
 - Number of birds: 11-50
 - Number of birds: 50+

- D Dunnock
- FF Fieldfare
- GE Green Sandpiper
- GR Greenfinch
- HG Herring Gull
- K Kestrel
- KT Red Kite
- MA Mallard
- MP Meadow Pipit
- RB Reed Bunting
- RE Redwing
- RO Rook
- S Skylark
- SD Stock Dove
- SG Starling
- WP Woodpigeon
- WR Wren
- Y Yellowhammer

| Rev | Description | By | CB | Date |
|-----|-------------|----|----|------|
| | | | | |

PHOTOVOLT
DEVELOPMENT PARTNERS

RPS
A TETRA TECH COMPANY

Client PVDP

Project Botley West Solar Farm

Title Wintering Bird Survey Results
Oct 2023: area 10 and 12

| | | |
|----------------|------------|---------------|
| Status | Drawn By | PM/Checked By |
| FINAL | MP/LP | NH/NB |
| Project Number | Scale @ A3 | Date Created |
| NP12426 | 1:10,500 | OCT 2024 |
| Figure Number | Rev | |
| 2.9A | 02 | |

C:\Projects\ECO02307 Blenheim Solar DCO\Tech\Drawings\ECO02307-0021-02 WBSOct2023.aprx

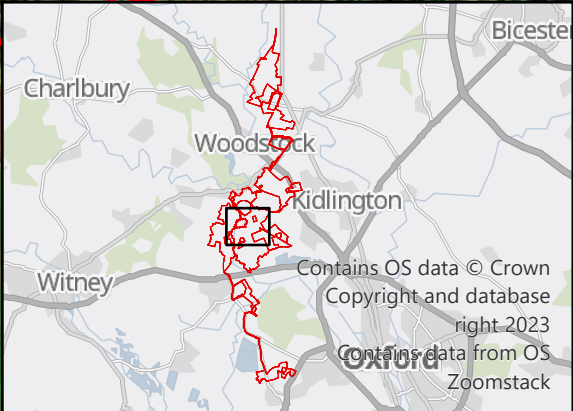
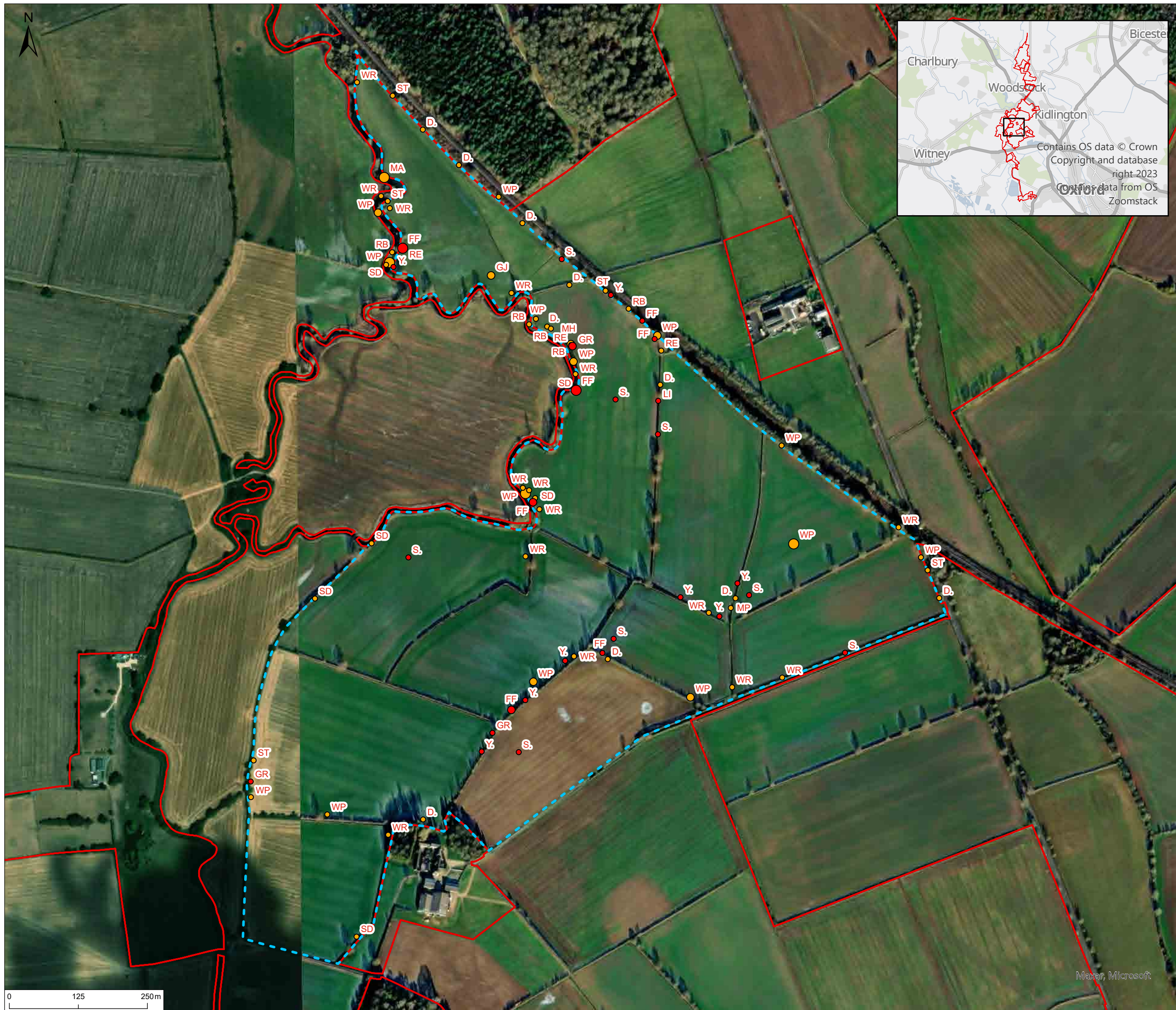

© 2024 RPS Group
 Notes
 1. This drawing has been prepared in accordance with the scope of RPS's appointment with its client and is subject to the terms and conditions of that appointment. RPS accepts no liability for any use of this document other than by its client and only for the purposes for which it was prepared and provided.
 2. If received electronically it is the recipient's responsibility to print to correct scale. Only written dimensions should be used.

- Legend**
- Site boundary
 - Survey area
- Status**
- Annex 1 Species
 - Red List Species
 - Amber List Species
- Number of Birds**
- Number of birds: 1-3
 - Number of birds: 4-10
 - Number of birds: 11-50
 - Number of birds: 50+
- | | |
|---|--|
| D. Dunnock | WR Wren |
| FF Fieldfare | Y. Yellowhammer |
| GJ Greylag Goose | |
| GR Greenfinch | |
| LI Linnet | |
| MA Mallard | |
| MH Moorhen | |
| MP Meadow Pipit | |
| RB Reed Bunting | |
| RE Redwing | |
| S. Skylark | |
| SD Stock Dove | |
| ST Song Thrush | |
| WP Woodpigeon | |

| Rev | Description | By | CB | Date |
|-----|-------------|----|----|------|
| | | | | |

PHOTOVOLT
DEVELOPMENT PARTNERS

RPS
A TETRA TECH COMPANY

Client **PVDP**

Project **Botley West Solar Farm**

Title **Wintering Bird Survey Results
Oct 2023: area 11**

| | | |
|-------------------------------|---------------------------|------------------------------|
| Status FINAL | Drawn By MP/LP | PM/Checked By NH/NB |
| Project Number NP12426 | Scale @ A3 1:6,500 | Date Created OCT 2024 |
| Figure Number 2.10A | | Rev 02 |

rpsgroup.com
 20 Western Avenue, Milton Park, Abingdon, Oxfordshire, OX14 4SH
 T: +44(0)1235 821 888 E: rps@rpsgroup.com

C:\Projects\ECO02307 Blenheim Solar DCO\Tech\Drawings\ECO02307-0021-02 WBSOct2023.aprx

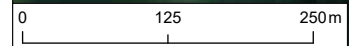

Maxar, Microsoft

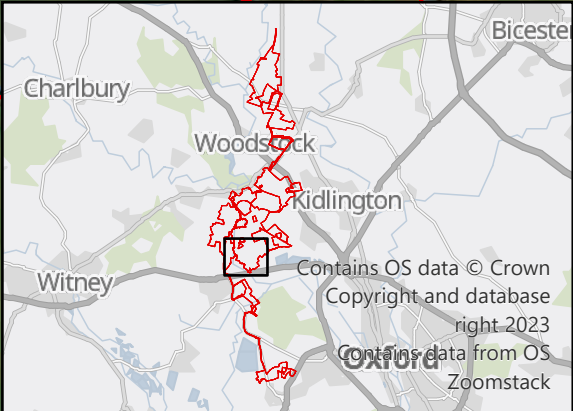

© 2024 RPS Group
 Notes
 1. This drawing has been prepared in accordance with the scope of RPS's appointment with its client and is subject to the terms and conditions of that appointment. RPS accepts no liability for any use of this document other than by its client and only for the purposes for which it was prepared and provided.
 2. If received electronically it is the recipient's responsibility to print to correct scale. Only written dimensions should be used.

- Legend**
- Site boundary
 - Survey area
- Status**
- Annex 1 Species
 - Red List Species
 - Amber List Species
- Number of Birds**
- Number of birds: 1-3
 - Number of birds: 4-10
 - Number of birds: 11-50
 - Number of birds: 50+
- | | |
|---|---|
| D Dunnock | T Teal |
| FF Fieldfare | WN Wigeon |
| GJ Greylag Goose | WP Woodpigeon |
| GR Greenfinch | WR Wren |
| HG Herring Gull | Y Yellowhammer |
| KT Red Kite | |
| MA Mallard | |
| RB Reed Bunting | |
| RE Redwing | |
| RO Rook | |
| S Skylark | |
| SD Stock Dove | |
| SG Starling | |
| ST Song Thrush | |

| Rev | Description | By | CB | Date |
|-----|-------------|----|----|------|
| | | | | |

PHOTOVOLT
DEVELOPMENT PARTNERS

RPS
A TETRA TECH COMPANY

Client PVDP

Project Botley West Solar Farm

Title Wintering Bird Survey Results
Oct 2023: area 13

| | | |
|----------------|------------|---------------|
| Status | Drawn By | PM/Checked By |
| FINAL | MP/LP | NH/NB |
| Project Number | Scale @ A3 | Date Created |
| NP12426 | 1:6,500 | OCT 2024 |
| Figure Number | | Rev |
| 2.11A | | 02 |

rpsgroup.com
 20 Western Avenue, Milton Park, Abingdon, Oxfordshire, OX14 4SH
 T: +44(0)1235 821 888 E: rps@rpsgroup.com

C:\Projects\ECO02307 Blenheim Solar DCO\Tech\Drawings\ECO02307-0021-02 WBSOct2023.aprx



Maxar, Microsoft

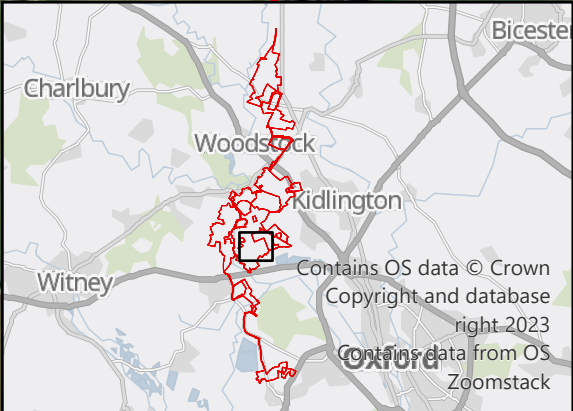

© 2024 RPS Group
 Notes
 1. This drawing has been prepared in accordance with the scope of RPS's appointment with its client and is subject to the terms and conditions of that appointment. RPS accepts no liability for any use of this document other than by its client and only for the purposes for which it was prepared and provided.
 2. If reproduced electronically it is the recipient's responsibility to print to correct scale. Only written dimensions should be used.

- Legend**
- Site boundary
 - Survey area
- Status**
- Annex 1 Species
 - Red List Species
 - Amber List Species
- Number of Birds**
- Number of birds: 1-3
 - Number of birds: 4-10
 - Number of birds: 11-50
 - Number of birds: 50+
- Species Abbreviations**
- D Dunnock
 - LB Lesser Black-backed Gull
 - MP Meadow Pipit
 - RE Redwing
 - S Skylark
 - WP Woodpigeon
 - WR Wren
 - Y Yellowhammer

| Rev | Description | By | CB | Date |
|-----|-------------|----|----|------|
| | | | | |





Client PVDP

Project Botley West Solar Farm

Title Wintering Bird Survey Results
Oct 2023: area 14

| | | |
|----------------|------------|---------------|
| Status | Drawn By | PM/Checked By |
| FINAL | MP/LP | NH/NB |
| Project Number | Scale @ A3 | Date Created |
| NP12426 | 1:5,000 | OCT 2024 |
| Figure Number | | Rev |
| 2.12A | | 02 |

rpsgroup.com
 20 Western Avenue, Milton Park, Abingdon, Oxfordshire, OX14 4SH
 T: +44(0)1235 821 888 E: rps@rpsgroup.com

C:\Projects\ECO02307 Blenheim Solar DCO\Tech\Drawings\ECO02307-0021-02 WBSOct2023.aprx

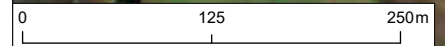

Maxon, Microsoft

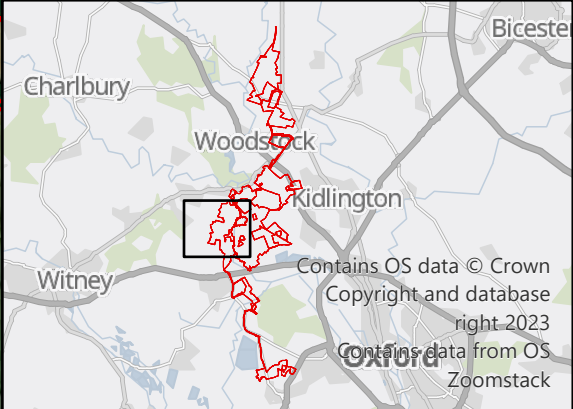

© 2024 RPS Group
 Notes
 1. This drawing has been prepared in accordance with the scope of RPS's appointment with its client and is subject to the terms and conditions of that appointment. RPS accepts no liability for any use of this document other than by its client and only for the purposes for which it was prepared and provided.
 2. If received electronically it is the recipient's responsibility to print to correct scale. Only written dimensions should be used.

- Legend**
- Site boundary
 - Survey area
- Status**
- Annex 1 Species
 - Red List Species
 - Amber List Species
- Number of Birds**
- Number of birds: 1-3
 - Number of birds: 4-10
 - Number of birds: 11-50
 - Number of birds: 50+
- Species Codes**
- D Dunnock
 - FF Fieldfare
 - GR Greenfinch
 - LI Linnet
 - M Mistle Thrush
 - MP Meadow Pipit
 - RB Reed Bunting
 - RE Redwing
 - RO Rook
 - S Skylark
 - SD Stock Dove
 - SG Starling
 - WP Woodpigeon
 - WR Wren

| Rev | Description | By | CB | Date |
|-----|-------------|----|----|------|
| | | | | |





Client PVDP

Project Botley West Solar Farm

Title Wintering Bird Survey Results
Oct 2023: area 15

| | | |
|----------------|------------|---------------|
| Status | Drawn By | PM/Checked By |
| FINAL | MP/LP | NH/NB |
| Project Number | Scale @ A3 | Date Created |
| NP12426 | 1:10,000 | OCT 2024 |
| Figure Number | Rev | |
| 2.13A | 02 | |

C:\Projects\ECO02307 Blenheim Solar DCO\Tech\Drawings\ECO02307-0021-02 WBSOct2023.aprx



Maxar, Microsoft

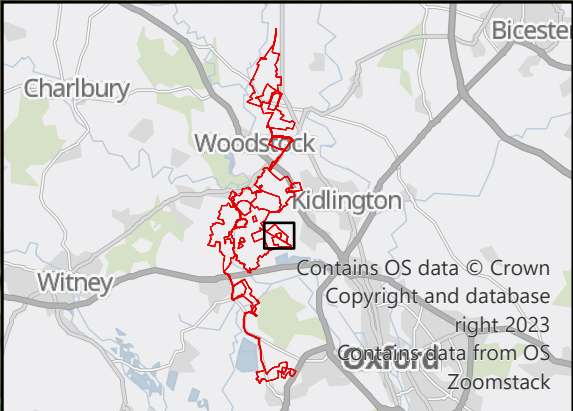

© 2024 RPS Group
 Notes
 1. This drawing has been prepared in accordance with the scope of RPS's appointment with its client and is subject to the terms and conditions of that appointment. RPS accepts no liability for any use of this document other than by its client and only for the purposes for which it was prepared and provided.
 2. If received electronically it is the recipient's responsibility to print to correct scale. Only written dimensions should be used.

- Legend**
- Site boundary
 - Survey area
- Status**
- Annex 1 Species
 - Red List Species
 - Amber List Species
- Number of Birds**
- Number of birds: 1-3
 - Number of birds: 4-10
 - Number of birds: 11-50
 - Number of birds: 50+

- BH Black-headed Gull
- D Dunnock
- FF Fieldfare
- GR Greenfinch
- KT Red Kite
- LI Linnet
- MP Meadow Pipit
- S Skylark
- WP Woodpigeon
- WR Wren

| Rev | Description | By | CB | Date |
|-----|-------------|----|----|------|
| | | | | |





Client PVDP

Project Botley West Solar Farm

Title Wintering Bird Survey Results
Oct 2023: area 16

| | | |
|----------------|------------|---------------|
| Status | Drawn By | PM/Checked By |
| FINAL | MP/LP | NH/NB |
| Project Number | Scale @ A3 | Date Created |
| NP12426 | 1:4,500 | OCT 2024 |
| Figure Number | Rev | |
| 2.14A | 02 | |

rpsgroup.com
 20 Western Avenue, Milton Park, Abingdon, Oxfordshire, OX14 4SH
 T: +44(0)1235 821 888 E: rps@rpsgroup.com

C:\Projects\ECO02307 Blenheim Solar DCO\Tech\Drawings\ECO02307-0021-02 WBSOct2023.aprx



© 2024 RPS Group
 Notes
 1. This drawing has been prepared in accordance with the scope of RPS's appointment with its client and is subject to the terms and conditions of that appointment. RPS accepts no liability for any use of this document other than by its client and only for the purposes for which it was prepared and provided.
 2. If received electronically it is the recipient's responsibility to print to correct scale. Only written dimensions should be used.

- Legend**
- Site boundary
 - Survey area
- Status**
- Annex 1 Species
 - Red List Species
 - Amber List Species
- Number of Birds**
- Number of birds: 1-3
 - Number of birds: 4-10
 - Number of birds: 11-50
 - Number of birds: 50+
- Species Codes:**
- D: Dunnock
 - Y: Yellowhammer
 - GR: Greenfinch
 - KT: Red Kite
 - LI: Linnet
 - M: Mistle Thrush
 - MP: Meadow Pipit
 - MT: Marsh Tit
 - RB: Reed Bunting
 - S: Skylark
 - SD: Stock Dove
 - ST: Song Thrush
 - T: Teal
 - WP: Woodpigeon
 - WR: Wren

| Rev | Description | By | CB | Date |
|-----|-------------|----|----|------|
| | | | | |

PHOTOVOLT
DEVELOPMENT PARTNERS

RPS
A TETRA TECH COMPANY

Client: PVDP

Project: Botley West Solar Farm

Title: Wintering Bird Survey Results
Oct 2023: Denmans

| | | |
|-------------------------|---------------------|------------------------|
| Status: FINAL | Drawn By: MP/LP | PM/Checked By: NH/NB |
| Project Number: NP12426 | Scale @ A3: 1:7,000 | Date Created: OCT 2024 |
| Figure Number: 2.15A | | Rev: 02 |

rpsgroup.com
 20 Western Avenue, Milton Park, Abingdon, Oxfordshire, OX14 4SH
 T: +44(0)1235 821 888 E: rps@rpsgroup.com

C:\Projects\ECO02307 Blenheim Solar DCO\Tech\Drawings\ECO02307-0021-02 WBSOct2023.aprx



Maxar, Microsoft

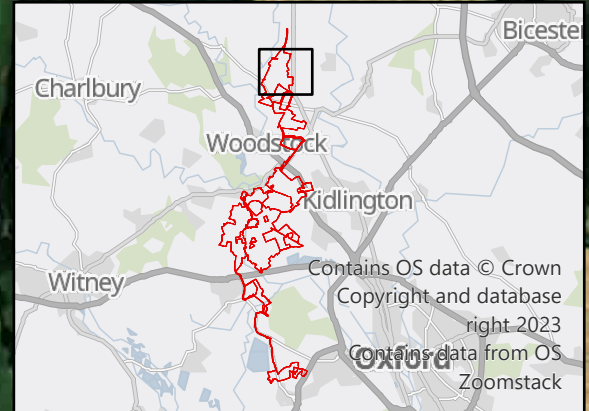

© 2024 RPS Group
 Notes
 1. This drawing has been prepared in accordance with the scope of RPS's appointment with its client and is subject to the terms and conditions of that appointment. RPS accepts no liability for any use of this document other than by its client and only for the purposes for which it was prepared and provided.
 2. If received electronically it is the recipients responsibility to print to correct scale. Only written dimensions should be used.

- Legend**
- Site boundary
 - Survey area
- Status**
- Annex 1 Species
 - Red List Species
 - Amber List Species
- Number of Birds**
- Number of birds: 1-3
 - Number of birds: 4-10
 - Number of birds: 11-50
 - Number of birds: 50+
- Species Codes**
- D Dunnock
 - FF Fieldfare
 - KT Red Kite
 - LI Linnet
 - MP Meadow Pipit
 - RB Reed Bunting
 - RE Redwing
 - S Skylark
 - SD Stock Dove
 - SG Starling
 - WP Woodpigeon
 - WR Wren
 - Y Yellowhammer

| Rev | Description | By | CB | Date |
|-----|-------------|----|----|------|
| | | | | |





Client PVDP

Project Botley West Solar Farm

Title Wintering Bird Survey Results
Nov 2023: area 1

| | | |
|----------------|------------|---------------|
| Status | Drawn By | PM/Checked By |
| FINAL | MP/LP | NH/NB |
| Project Number | Scale @ A3 | Date Created |
| NP12426 | 1:8,000 | OCT 2024 |
| Figure Number | Rev | |
| 2.1B | 02 | |

rpsgroup.com
 20 Western Avenue, Milton Park, Abingdon, Oxfordshire, OX14 4SH
 T: +44(0)1235 821 888 E: rps@rpsgroup.com

C:\Projects\ECO02307 Blenheim Solar DCO\Tech\Drawings\ECO02307-0022-02 WBSNov2023.aprx

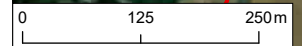

Maxar, Microsoft

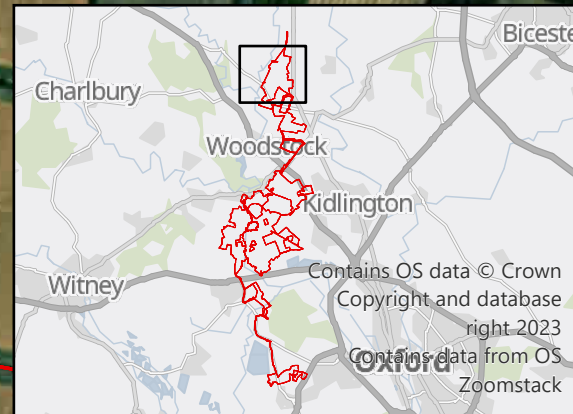

© 2024 RPS Group
 Notes
 1. This drawing has been prepared in accordance with the scope of RPS's appointment with its client and is subject to the terms and conditions of that appointment. RPS accepts no liability for any use of this document other than by its client and only for the purposes for which it was prepared and provided.
 2. If received electronically it is the recipients responsibility to print to correct scale. Only written dimensions should be used.

- Legend**
- Site boundary
 - Survey area
- Status**
- Annex 1 Species
 - Red List Species
 - Amber List Species
- Number of Birds**
- Number of birds: 1-3
 - Number of birds: 4-10
 - Number of birds: 11-50
 - Number of birds: 50+
- Species Abbreviations:**
- D Dunnock
 - FF Fieldfare
 - K Kestrel
 - KT Red Kite
 - LI Linnet
 - MP Meadow Pipit
 - MT Marsh Tit
 - RE Redwing
 - S Skylark
 - ST Song Thrush
 - WP Woodpigeon
 - WR Wren

| Rev | Description | By | CB | Date |
|-----|-------------|----|----|------|
| | | | | |



PHOTOVOLT
DEVELOPMENT PARTNERS



RPS
A TETRA TECH COMPANY

Client PVDP

Project Botley West Solar Farm

Title Wintering Bird Survey Results
Nov 2023: area 2

| | | |
|----------------|------------|---------------|
| Status | Drawn By | PM/Checked By |
| FINAL | MP/LP | NH/NB |
| Project Number | Scale @ A3 | Date Created |
| NP12426 | 1:10,000 | OCT 2024 |
| Figure Number | Rev | |
| 2.2B | 02 | |

rpsgroup.com
 20 Western Avenue, Milton Park, Abingdon, Oxfordshire, OX14 4SH
 T: +44(0)1235 821 888 E: rps@rpsgroup.com

C:\Projects\ECO02307 Blenheim Solar DCO\Tech\Drawings\ECO02307-0022-02 WBSNov2023.aprx

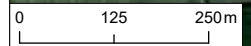

Maxer, Microsoft

C:\Projects\ECO02307 Blenheim Solar DCO\Tech\Drawings\ECO02307-0022-02 WBSNov2023.aprx

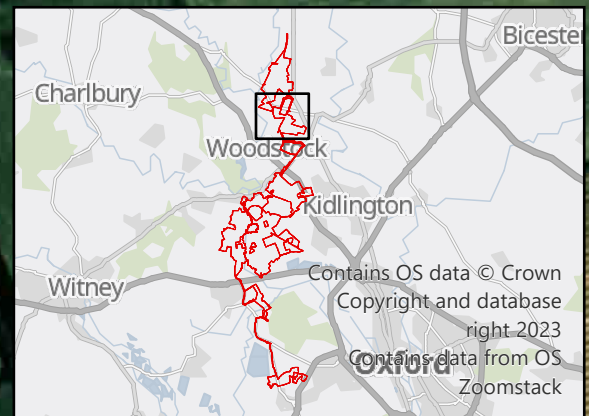

© 2024 RPS Group
 Notes
 1. This drawing has been prepared in accordance with the scope of RPS's appointment with its client and is subject to the terms and conditions of that appointment. RPS accepts no liability for any use of this document other than by its client and only for the purposes for which it was prepared and provided.
 2. If received electronically it is the recipient's responsibility to print to correct scale. Only written dimensions should be used.

Legend

- Site boundary
- Survey area

Status

- Annex 1 Species
- Red List Species
- Amber List Species

Number of Birds

- Number of birds: 1-3
- Number of birds: 4-10
- Number of birds: 11-50
- Number of birds: 50+

| | |
|------------------|----------------|
| BF Bullfinch | ST Song Thrush |
| D Dunnock | WK Woodcock |
| FF Fieldfare | WP Woodpigeon |
| K Kestrel | WR Wren |
| KT Red Kite | Y Yellowhammer |
| LI Linnet | |
| MT Marsh Tit | |
| P Grey Partridge | |
| RE Redwing | |
| RO Rook | |
| S Skylark | |
| SD Stock Dove | |
| SG Starling | |
| SH Sparrowhawk | |

| Rev | Description | By | CB | Date |
|-----|-------------|----|----|------|
| | | | | |

PHOTOVOLT DEVELOPMENT PARTNERS

Client PVDP
 Project Botley West Solar Farm
 Title Wintering Bird Survey Results Nov 2023: area 3/4

| | | |
|----------------|------------|---------------|
| Status | Drawn By | PM/Checked By |
| FINAL | MP/LP | NH/NB |
| Project Number | Scale @ A3 | Date Created |
| NP12426 | 1:8,000 | OCT 2024 |
| Figure Number | | Rev |
| 2.3B | | 02 |

rpsgroup.com
 20 Western Avenue, Milton Park, Abingdon, Oxfordshire, OX14 4SH
 T: +44(0)1235 821 888 E: rps@rpsgroup.com



Maxer, Microsoft

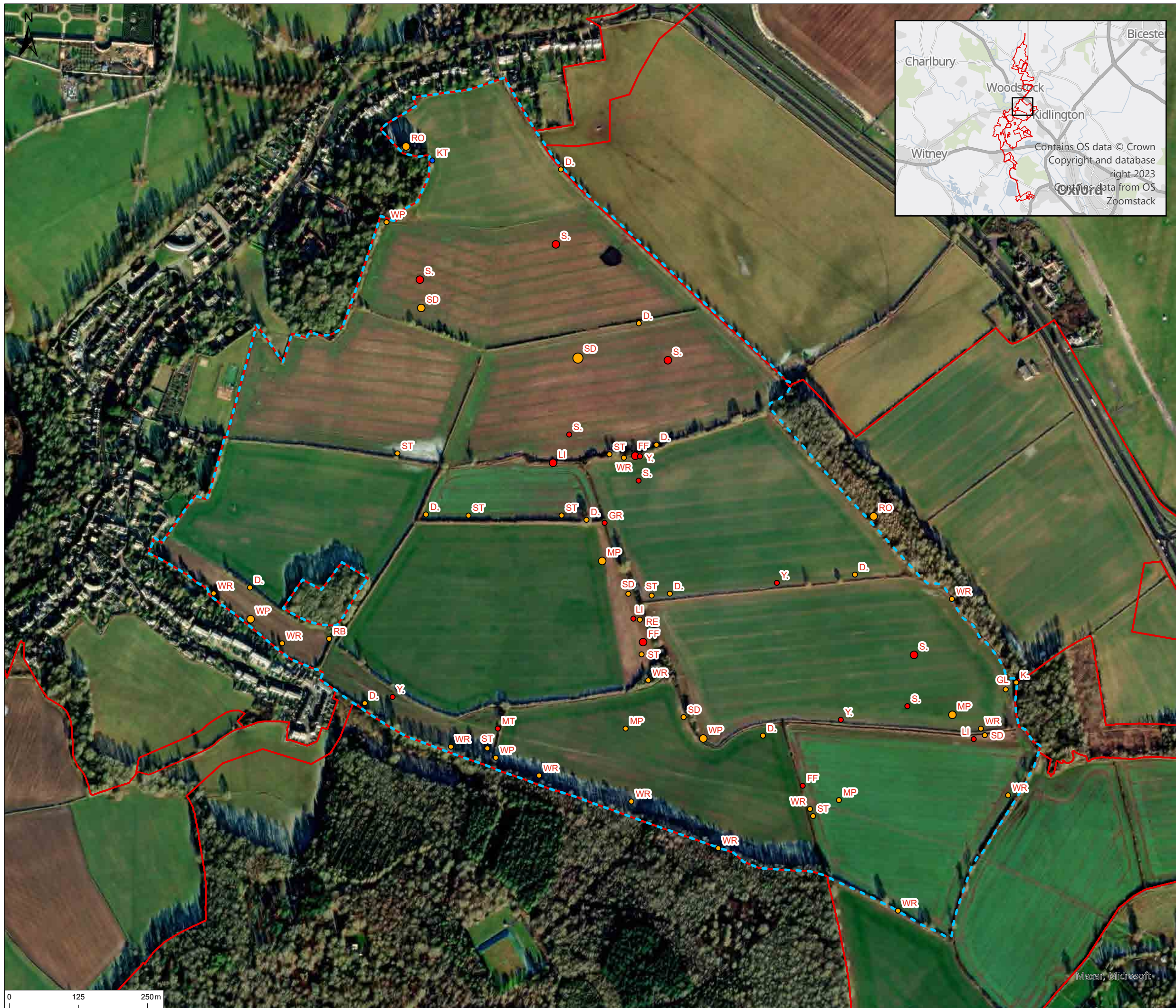

© 2024 RPS Group
 Notes
 1. This drawing has been prepared in accordance with the scope of RPS's appointment with its client and is subject to the terms and conditions of that appointment. RPS accepts no liability for any use of this document other than by its client and only for the purposes for which it was prepared and provided.
 2. If received electronically it is the recipient's responsibility to print to correct scale. Only written dimensions should be used.

- Legend**
- Site boundary
 - Survey area
- Status**
- Annex 1 Species
 - Red List Species
 - Amber List Species
- Number of Birds**
- Number of birds: 1-3
 - Number of birds: 4-10
 - Number of birds: 11-50
 - Number of birds: 50+
- | | |
|---|--|
| <ul style="list-style-type: none"> D Dunnock FF Fieldfare GL Grey Wagtail GR Greenfinch K Kestrel KT Red Kite LI Linnet MP Meadow Pipit MT Marsh Tit RB Reed Bunting RE Redwing RO Rook S Skylark SD Stock Dove | <ul style="list-style-type: none"> ST Song Thrush WP Woodpigeon WR Wren Y Yellowhammer |
|---|--|

| Rev | Description | By | CB | Date |
|-----|-------------|----|----|------|
| | | | | |

PHOTOVOLT
DEVELOPMENT PARTNERS

rps
A TETRA TECH COMPANY

Client PVDP

Project Botley West Solar Farm

Title Wintering Bird Survey Results
Nov 2023: area 6

| | | |
|----------------|------------|---------------|
| Status | Drawn By | PM/Checked By |
| FINAL | MP/LP | NH/NB |
| Project Number | Scale @ A3 | Date Created |
| NP12426 | 1:6,500 | OCT 2024 |
| Figure Number | | Rev |
| 2.5B | | 02 |

rpsgroup.com
 20 Western Avenue, Milton Park, Abingdon, Oxfordshire, OX14 4SH
 T: +44(0)1235 821 888 E: rps@rpsgroup.com

C:\Projects\ECO02307 Blenheim Solar DCO\Tech\Drawings\ECO02307-0022-02 WBSNov2023.aprx

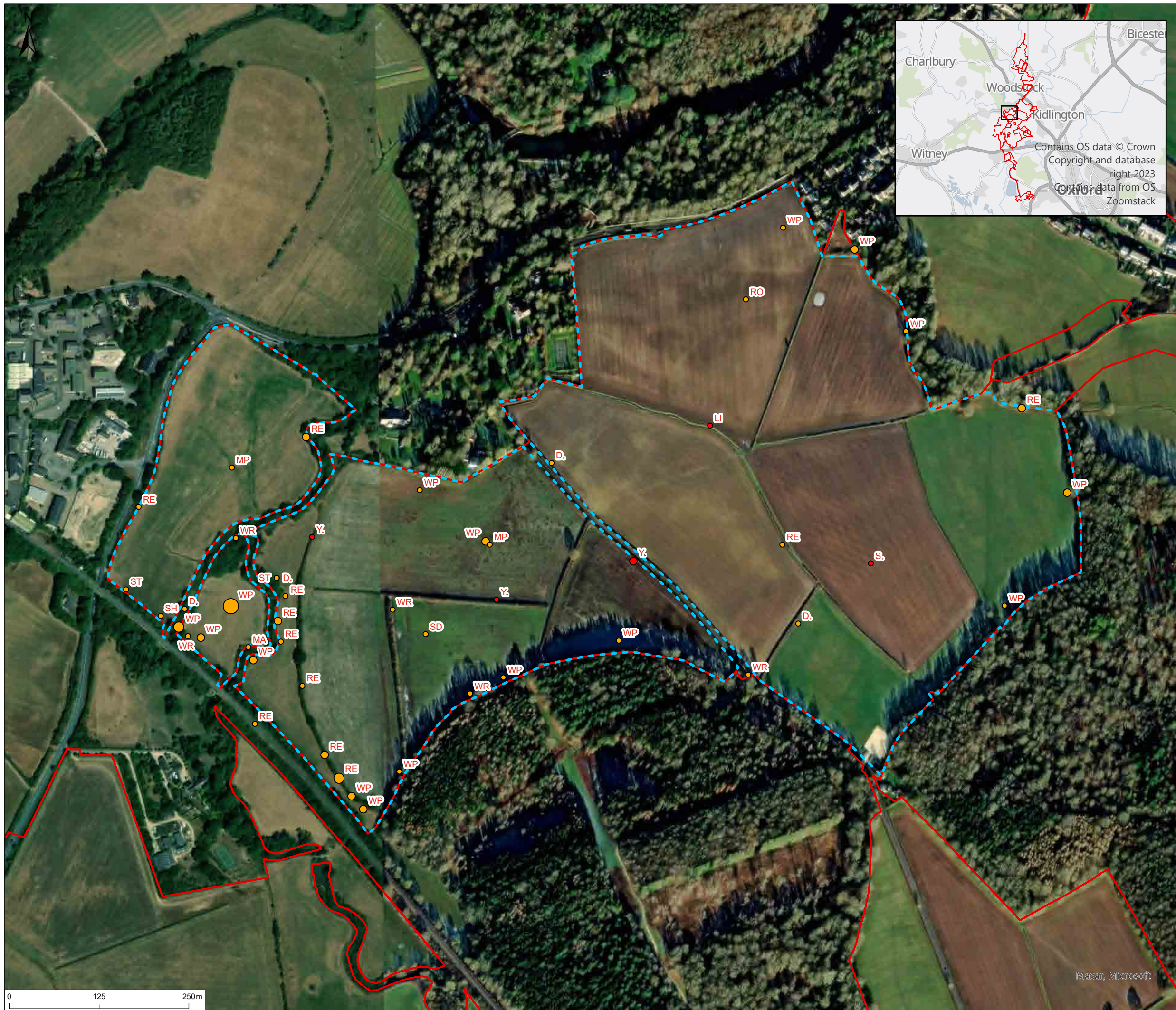

© 2024 RPS Group
 Notes
 1. This drawing has been prepared in accordance with the scope of RPS's appointment with its client and is subject to the terms and conditions of that appointment. RPS accepts no liability for any use of this document other than by its client and only for the purposes for which it was prepared and provided.
 2. If received electronically it is the recipients responsibility to print to correct scale. Only written dimensions should be used.

- Legend**
- Site boundary
 - Survey area
- Status**
- Annex 1 Species
 - Red List Species
 - Amber List Species
- Number of Birds**
- Number of birds: 1-3
 - Number of birds: 4-10
 - Number of birds: 11-50
 - Number of birds: 50+
- Species Codes**
- D. Dunnock
 - LI Linnet
 - MA Mallard
 - MP Meadow Pipit
 - RE Redwing
 - RO Rook
 - S. Skylark
 - SD Stock Dove
 - SH Sparrowhawk
 - ST Song Thrush
 - WP Woodpigeon
 - WR Wren
 - Y. Yellowhammer

| Rev | Description | By | CB | Date |
|-----|-------------|----|----|------|
| | | | | |



PHOTOVOLT
DEVELOPMENT PARTNERS



RPS
A TETRA TECH COMPANY

Client PVDP

Project Botley West Solar Farm

Title Wintering Bird Survey Results
Nov 2023: area 7

| | | |
|----------------|------------|---------------|
| Status | Drawn By | PM/Checked By |
| FINAL | MP/LP | NH/NB |
| Project Number | Scale @ A3 | Date Created |
| NP12426 | 1:5,000 | OCT 2024 |
| Figure Number | Rev | |
| 2.6B | 02 | |

rpsgroup.com
 20 Western Avenue, Milton Park, Abingdon, Oxfordshire, OX14 4SH
 T: +44(0)1235 821 888 E: rps@rpsgroup.com

C:\Projects\ECO02307 Blenheim Solar DCO\Tech\Drawings\ECO02307-0022-02 WBSNov2023.aprx

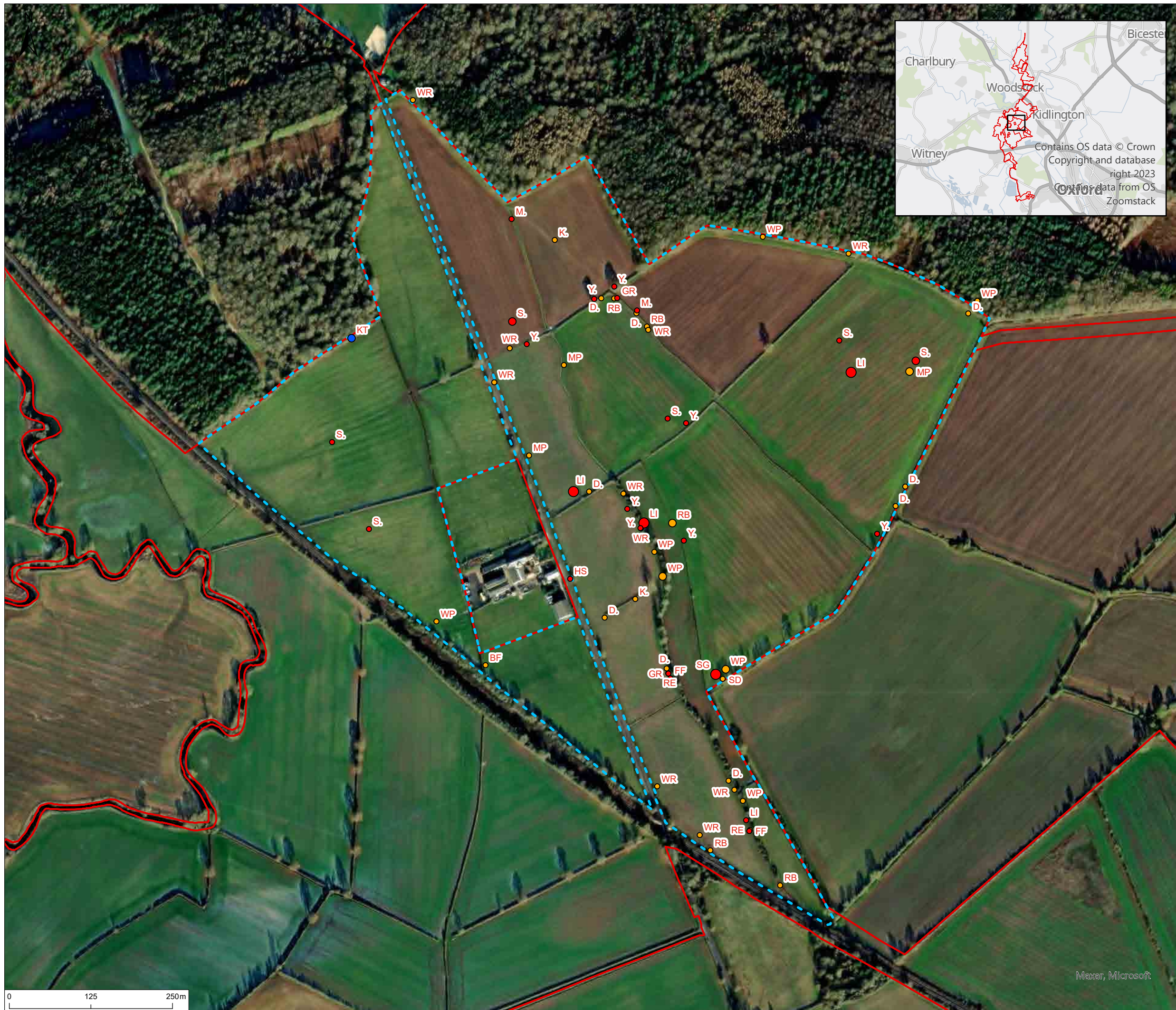

© 2024 RPS Group
 Notes
 1. This drawing has been prepared in accordance with the scope of RPS's appointment with its client and is subject to the terms and conditions of that appointment. RPS accepts no liability for any use of this document other than by its client and only for the purposes for which it was prepared and provided.
 2. If received electronically it is the recipients responsibility to print to correct scale. Only written dimensions should be used.

Legend

- Site boundary
- Survey area

Status

- Annex 1 Species
- Red List Species
- Amber List Species

Number of Birds

- Number of birds: 1-3
- Number of birds: 4-10
- Number of birds: 11-50
- Number of birds: 50+

| | |
|---|---|
| BF Bullfinch | SG Starling |
| D Dunnock | WP Woodpigeon |
| FF Fieldfare | WR Wren |
| GR Greenfinch | Y Yellowhammer |
| HS House Sparrow | |
| K Kestrel | |
| KT Red Kite | |
| LI Linnet | |
| M Mistle Thrush | |
| MP Meadow Pipit | |
| RB Reed Bunting | |
| RE Redwing | |
| S Skylark | |
| SD Stock Dove | |

| Rev | Description | By | CB | Date |
|-----|-------------|----|----|------|
| | | | | |

PHOTOVOLT
DEVELOPMENT PARTNERS

RPS
A TETRA TECH COMPANY

Client PVDP

Project Botley West Solar Farm

Title Wintering Bird Survey Results
Nov 2023: area 8

| | | |
|----------------|------------|---------------|
| Status | Drawn By | PM/Checked By |
| FINAL | MP/LP | NH/NB |
| Project Number | Scale @ A3 | Date Created |
| NP12426 | 1:5,500 | OCT 2024 |
| Figure Number | | Rev |
| 2.7B | | 02 |

rpsgroup.com
 20 Western Avenue, Milton Park, Abingdon, Oxfordshire, OX14 4SH
 T: +44(0)1235 821 888 E: rps@rpsgroup.com

C:\Projects\ECO02307 Blenheim Solar DCO\Tech\Drawings\ECO02307-0022-02 WBSNov2023.aprx

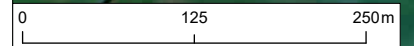

Maxer, Microsoft



© 2024 RPS Group
 Notes
 1. This drawing has been prepared in accordance with the scope of RPS's appointment with its client and is subject to the terms and conditions of that appointment. RPS accepts no liability for any use of this document other than by its client and only for the purposes for which it was prepared and provided.
 2. If received electronically it is the recipient's responsibility to print to correct scale. Only written dimensions should be used.

Legend

- Site boundary
- Survey area
- Status**
- Annex 1 Species
- Red List Species
- Amber List Species
- Number of Birds**
- Number of birds: 1-3
- Number of birds: 4-10
- Number of birds: 11-50
- Number of birds: 50+

- D Dunnock
- FF Fieldfare
- GR Greenfinch
- K Kestrel
- KT Red Kite
- LI Linnet
- MA Mallard
- MH Moorhen
- MP Meadow Pipit
- RB Reed Bunting
- RE Redwing
- S Skylark
- SG Starling
- SH Sparrowhawk
- ST Song Thrush
- WP Woodpigeon
- WR Wren
- Y Yellowhammer

| Rev | Description | By | CB | Date |
|-----|-------------|----|----|------|
| | | | | |

PHOTOVOLT
DEVELOPMENT PARTNERS

RPS
A TETRA TECH COMPANY

Client PVDP

Project Botley West Solar Farm

Title Wintering Bird Survey Results
Nov 2023: area 9

| | | |
|----------------|------------|---------------|
| Status | Drawn By | PM/Checked By |
| FINAL | MP/LP | NH/NB |
| Project Number | Scale @ A3 | Date Created |
| NP12426 | 1:7,000 | OCT 2024 |
| Figure Number | Rev | |
| 2.8B | 02 | |

rpsgroup.com
 20 Western Avenue, Milton Park, Abingdon, Oxfordshire, OX14 4SH
 T: +44(0)1235 821 888 E: rps@rpsgroup.com

C:\Projects\ECO02307 Blenheim Solar DCO\Tech\Drawings\ECO02307-0022-02 WBSNov2023.aprx

Maxer, Microsoft

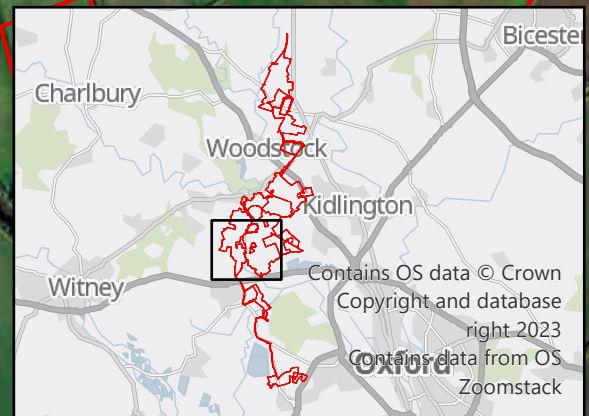

© 2024 RPS Group
 Notes
 1. This drawing has been prepared in accordance with the scope of RPS's appointment with its client and is subject to the terms and conditions of that appointment. RPS accepts no liability for any use of this document other than by its client and only for the purposes for which it was prepared and provided.
 2. If received electronically it is the recipient's responsibility to print to correct scale. Only written dimensions should be used.

- Legend**
- Site boundary
 - Survey area
- Status**
- Annex 1 Species
 - Red List Species
 - Amber List Species
- Number of Birds**
- Number of birds: 1-3
 - Number of birds: 4-10
 - Number of birds: 11-50
 - Number of birds: 50+
- | | |
|--|---|
| D Dunnock | WP Woodpigeon |
| FF Fieldfare | WR Wren |
| GR Greenfinch | Y Yellowhammer |
| KF Kingfisher | |
| KT Red Kite | |
| MA Mallard | |
| MH Moorhen | |
| MP Meadow Pipit | |
| RB Reed Bunting | |
| RE Redwing | |
| S Skylark | |
| SD Stock Dove | |
| SN Snipe | |
| ST Song Thrush | |

| Rev | Description | By | CB | Date |
|-----|-------------|----|----|------|
| | | | | |



PHOTOVOLT
DEVELOPMENT PARTNERS



RPS
A TETRA TECH COMPANY

Client PVDP

Project Botley West Solar Farm

Title Wintering Bird Survey Results
Nov 2023: area 10 and 12

| | | |
|----------------|------------|---------------|
| Status | Drawn By | PM/Checked By |
| FINAL | MP/LP | NH/NB |
| Project Number | Scale @ A3 | Date Created |
| NP12426 | 1:10,500 | OCT 2024 |
| Figure Number | | Rev |
| 2.9B | | 02 |

rpsgroup.com
 20 Western Avenue, Milton Park, Abingdon, Oxfordshire, OX14 4SH
 T: +44(0)1235 821 888 E: rps@rpsgroup.com

C:\Projects\ECO02307 Blenheim Solar DCO\Tech\Drawings\ECO02307-0022-02 WBSNov2023.aprx

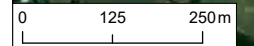

Maxer, Microsoft

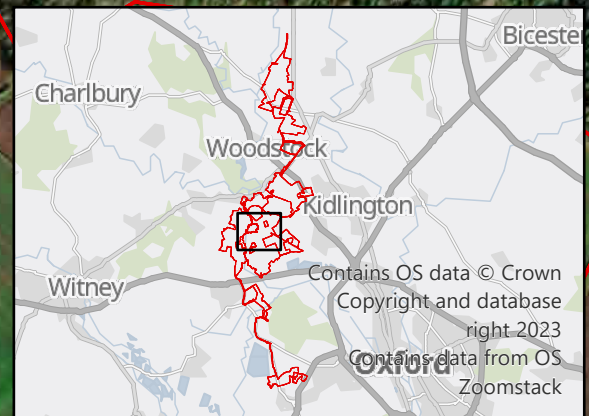
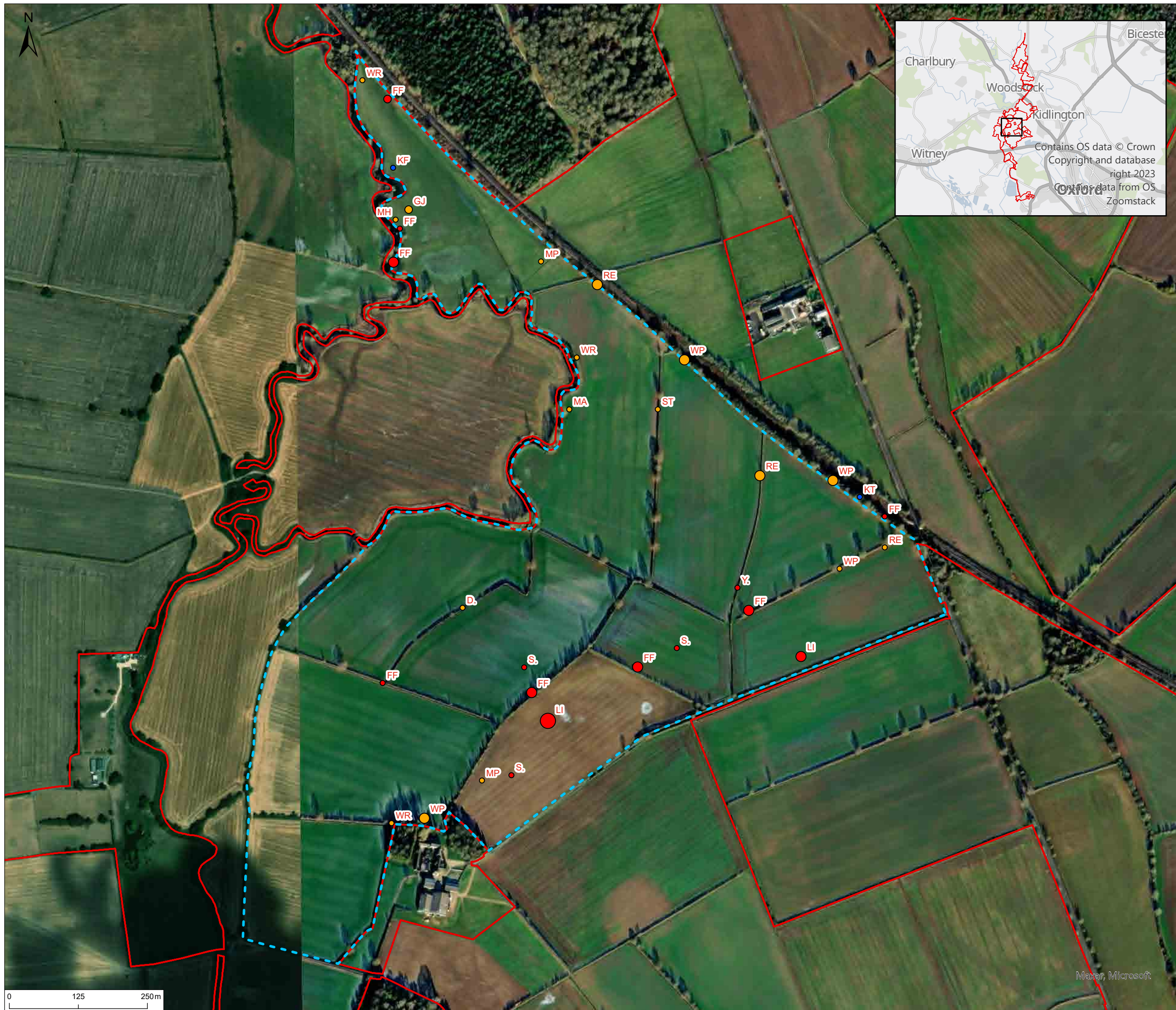

© 2024 RPS Group
 Notes
 1. This drawing has been prepared in accordance with the scope of RPS's appointment with its client and is subject to the terms and conditions of that appointment. RPS accepts no liability for any use of this document other than by its client and only for the purposes for which it was prepared and provided.
 2. If received electronically it is the recipients responsibility to print to correct scale. Only written dimensions should be used.

- Legend**
- Site boundary
 - Survey area
- Status**
- Annex 1 Species
 - Red List Species
 - Amber List Species
- Number of Birds**
- Number of birds: 1-3
 - Number of birds: 4-10
 - Number of birds: 11-50
 - Number of birds: 50+
- Species Legend**
- D Dunnock
 - Y Yellowhammer
 - FF Fieldfare
 - GJ Greylag Goose
 - KF Kingfisher
 - KT Red Kite
 - LI Linnet
 - MA Mallard
 - MH Moorhen
 - MP Meadow Pipit
 - RE Redwing
 - S Skylark
 - ST Song Thrush
 - WP Woodpigeon
 - WR Wren

| Rev | Description | By | CB | Date |
|-----|-------------|----|----|------|
| | | | | |



Client PVDP
 Project Botley West Solar Farm
 Title Wintering Bird Survey Results
 Nov 2023: area 11

| | | |
|----------------|------------|---------------|
| Status | Drawn By | PM/Checked By |
| FINAL | MP/LP | NH/NB |
| Project Number | Scale @ A3 | Date Created |
| NP12426 | 1:6,500 | OCT 2024 |
| Figure Number | | Rev |
| 2.10B | | 02 |

rpsgroup.com
 20 Western Avenue, Milton Park, Abingdon, Oxfordshire, OX14 4SH
 T: +44(0)1235 821 888 E: rps@rpsgroup.com

C:\Projects\ECO02307 Blenheim Solar DCO\Tech\Drawings\ECO02307-0022-02 WBSNov2023.aprx

Maxer, Microsoft

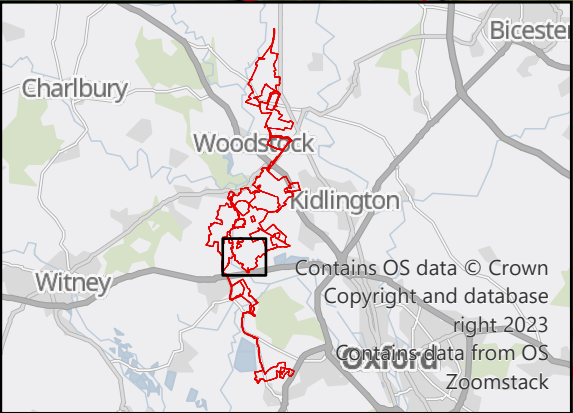

© 2024 RPS Group
 Notes
 1. This drawing has been prepared in accordance with the scope of RPS's appointment with its client and is subject to the terms and conditions of that appointment. RPS accepts no liability for any use of this document other than by its client and only for the purposes for which it was prepared and provided.
 2. If received electronically it is the recipient's responsibility to print to correct scale. Only written dimensions should be used.

- Legend**
- Site boundary
 - Survey area
- Status**
- Annex 1 Species
 - Red List Species
 - Amber List Species
- Number of Birds**
- Number of birds: 1-3
 - Number of birds: 4-10
 - Number of birds: 11-50
 - Number of birds: 50+

- D. Dunnock
- FF Fieldfare
- GP Golden Plover
- GR Greenfinch
- K. Kestrel
- KT Red Kite
- LI Linnet
- M. Mistle Thrush
- MH Moorhen
- RB Reed Bunting
- RE Redwing
- S. Skylark
- SD Stock Dove
- SG Starling
- ST Song Thrush
- WP Woodpigeon
- WR Wren
- Y. Yellowhammer

| Rev | Description | By | CB | Date |
|-----|-------------|----|----|------|
| | | | | |



PHOTOVOLT
DEVELOPMENT PARTNERS



RPS
A TETRA TECH COMPANY

Client PVDP

Project Botley West Solar Farm

Title Wintering Bird Survey Results
Nov 2023: area 13

| | | |
|----------------|------------|---------------|
| Status | Drawn By | PM/Checked By |
| FINAL | MP/LP | NH/NB |
| Project Number | Scale @ A3 | Date Created |
| NP12426 | 1:6,500 | OCT 2024 |
| Figure Number | Rev | |
| 2.11B | 02 | |

rpsgroup.com
 20 Western Avenue, Milton Park, Abingdon, Oxfordshire, OX14 4SH
 T: +44(0)1235 821 888 E: rps@rpsgroup.com

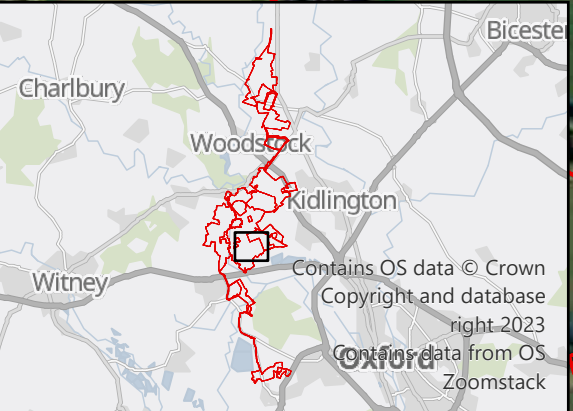

© 2024 RPS Group
 Notes
 1. This drawing has been prepared in accordance with the scope of RPS's appointment with its client and is subject to the terms and conditions of that appointment. RPS accepts no liability for any use of this document other than by its client and only for the purposes for which it was prepared and provided.
 2. If received electronically it is the recipient's responsibility to print to correct scale. Only written dimensions should be used.

- Legend**
- Site boundary
 - Survey area
- Status**
- Annex 1 Species
 - Red List Species
 - Amber List Species
- Number of Birds**
- Number of birds: 1-3
 - Number of birds: 4-10
 - Number of birds: 11-50
 - Number of birds: 50+
- Species Codes**
- D Dunnock
 - FF Fieldfare
 - GJ Greylag Goose
 - KT Red Kite
 - LI Linnet
 - MP Meadow Pipit
 - RE Redwing
 - RO Rook
 - S Skylark
 - SG Starling
 - WP Woodpigeon
 - WR Wren
 - Y Yellowhammer

| Rev | Description | By | CB | Date |
|-----|-------------|----|----|------|
| | | | | |



PHOTOVOLT
DEVELOPMENT PARTNERS



RPS
A TETRA TECH COMPANY

Client PVDP

Project Botley West Solar Farm

Title Wintering Bird Survey Results
Nov 2023: area 14

| | | |
|----------------|------------|---------------|
| Status | Drawn By | PM/Checked By |
| FINAL | MP/LP | NH/NB |
| Project Number | Scale @ A3 | Date Created |
| NP12426 | 1:5,000 | OCT 2024 |
| Figure Number | | Rev |
| 2.12B | | 02 |

C:\Projects\ECO02307 Blenheim Solar DCO\Tech\Drawings\ECO02307-0022-02 WBSNov2023.aprx

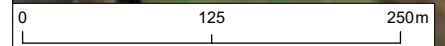

Maxer, Microsoft



© 2024 RPS Group
 Notes
 1. This drawing has been prepared in accordance with the scope of RPS's appointment with its client and is subject to the terms and conditions of that appointment. RPS accepts no liability for any use of this document other than by its client and only for the purposes for which it was prepared and provided.
 2. If received electronically it is the recipients responsibility to print to correct scale. Only written dimensions should be used.

- Legend**
- Site boundary
 - Survey area
- Status**
- Annex 1 Species
 - Red List Species
 - Amber List Species
- Number of Birds**
- Number of birds: 1-3
 - Number of birds: 4-10
 - Number of birds: 11-50
 - Number of birds: 50+
- Species Codes**
- BF Bullfinch
 - D Dunnock
 - FF Fieldfare
 - GR Greenfinch
 - KT Red Kite
 - LI Linnet
 - MP Meadow Pipit
 - RE Redwing
 - S Skylark
 - SG Starling
 - SH Sparrowhawk
 - WP Woodpigeon
 - WR Wren
 - Y Yellowhammer

| Rev | Description | By | CB | Date |
|-----|-------------|----|----|------|
| | | | | |



PHOTOVOLT
DEVELOPMENT PARTNERS



RPS
A TETRA TECH COMPANY

Client PVDP

Project Botley West Solar Farm

Title Wintering Bird Survey Results
Nov 2023: area 15

| | | |
|----------------|------------|---------------|
| Status | Drawn By | PM/Checked By |
| FINAL | MP/LP | NH/NB |
| Project Number | Scale @ A3 | Date Created |
| NP12426 | 1:10,000 | OCT 2024 |
| Figure Number | Rev | |
| 2.13B | 02 | |

rpsgroup.com
 20 Western Avenue, Milton Park, Abingdon, Oxfordshire, OX14 4SH
 T: +44(0)1235 821 888 E: rps@rpsgroup.com

C:\Projects\ECO02307 Blenheim Solar DCO\Tech\Drawings\ECO02307-0022-02 WBSNov2023.aprx

0 125 250m

Maxar, Microsoft

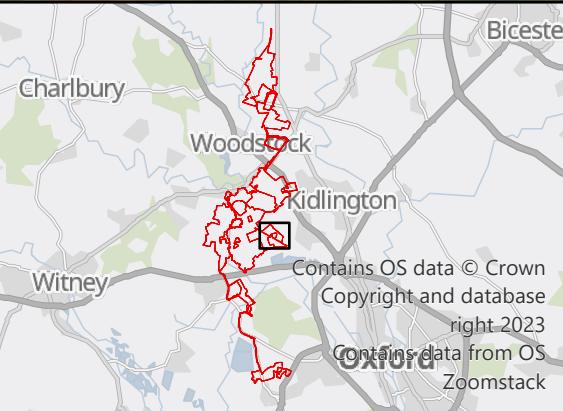

© 2024 RPS Group
Notes
1. This drawing has been prepared in accordance with the scope of RPS's appointment with its client and is subject to the terms and conditions of that appointment. RPS accepts no liability for any use of this document other than by its client and only for the purposes for which it was prepared and provided.
2. If received electronically it is the recipient's responsibility to print to correct scale. Only written dimensions should be used.

- ### Legend
- Site boundary
 - Survey area
- #### Status
- Annex 1 Species
 - Red List Species
 - Amber List Species
- #### Number of Birds
- Number of birds: 1-3
 - Number of birds: 4-10
 - Number of birds: 11-50
 - Number of birds: 50+
- | | |
|---|---|
| BH Black-headed Gull | SG Starling |
| D Dunnock | ST Song Thrush |
| FF Fieldfare | WP Woodpigeon |
| GL Grey Wagtail | WR Wren |
| GR Greenfinch | Y Yellowhammer |
| KT Red Kite | |
| LI Linnet | |
| MA Mallard | |
| MH Moorhen | |
| P Grey Partridge | |
| RB Reed Bunting | |
| RE Redwing | |
| S Skylark | |
| SD Stock Dove | |

| Rev | Description | By | CB | Date |
|-----|-------------|----|----|------|
| | | | | |



Client PVDP

Project Botley West Solar Farm

Title Wintering Bird Survey Results
Nov 2023: area 16

| | | |
|----------------|------------|---------------|
| Status | Drawn By | PM/Checked By |
| FINAL | MP/LP | NH/NB |
| Project Number | Scale @ A3 | Date Created |
| NP12426 | 1:4,500 | OCT 2024 |
| Figure Number | Rev | |
| 2.14B | 02 | |

C:\Projects\ECO02307 Blenheim Solar DCO\Tech\Drawings\ECO02307-0022-02 WBSNov2023.aprx

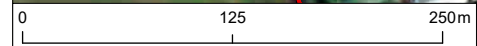

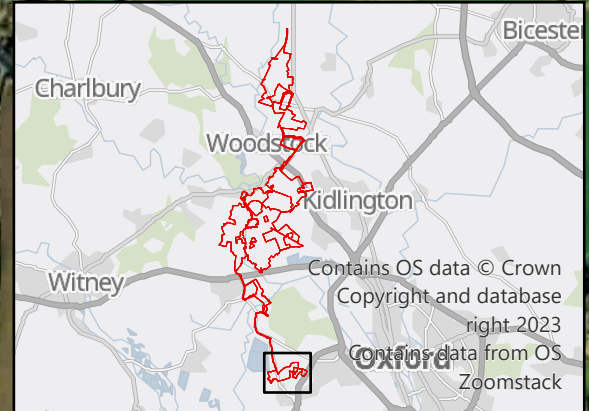

© 2024 RPS Group
 Notes
 1. This drawing has been prepared in accordance with the scope of RPS's appointment with its client and is subject to the terms and conditions of that appointment. RPS accepts no liability for any use of this document other than by its client and only for the purposes for which it was prepared and provided.
 2. If received electronically it is the recipients responsibility to print to correct scale. Only written dimensions should be used.

- Legend**
- Site boundary
 - Survey area
- Status**
- Annex 1 Species
 - Red List Species
 - Amber List Species
- Number of Birds**
- Number of birds: 1-3
 - Number of birds: 4-10
 - Number of birds: 11-50
 - Number of birds: 50+
- D. Dunnock
 - FF Fieldfare
 - MP Meadow Pipit
 - RE Redwing
 - ST Song Thrush
 - WP Woodpigeon
 - WR Wren
 - Y. Yellowhammer

| Rev | Description | By | CB | Date |
|-----|-------------|----|----|------|
| | | | | |



PHOTOVOLT
DEVELOPMENT PARTNERS



RPS
A TETRA TECH COMPANY

Client PVDP

Project Botley West Solar Farm

Title Wintering Bird Survey Results
Nov 2023: Denmans

| | | |
|----------------|------------|---------------|
| Status | Drawn By | PM/Checked By |
| FINAL | MP/LP | NH/NB |
| Project Number | Scale @ A3 | Date Created |
| NP12426 | 1:7,000 | OCT 2024 |
| Figure Number | Rev | |
| 2.15B | 02 | |

rpsgroup.com
 20 Western Avenue, Milton Park, Abingdon, Oxfordshire, OX14 4SH
 T: +44(0)1235 821 888 E: rps@rpsgroup.com

C:\Projects\ECO02307 Blenheim Solar DCO\Tech\Drawings\ECO02307-0022-02 WBSNov2023.aprx

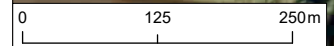

Maxar, Microsoft

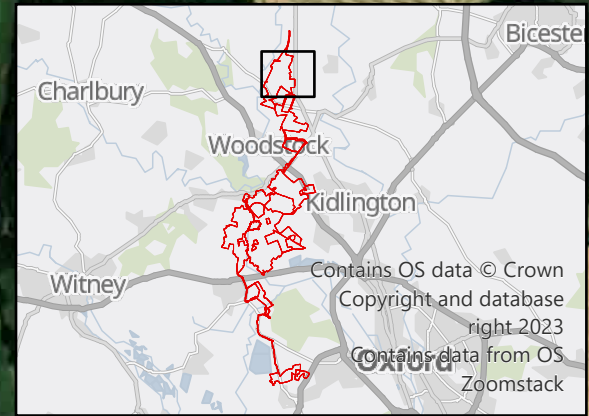

© 2024 RPS Group
 Notes
 1. This drawing has been prepared in accordance with the scope of RPS's appointment with its client and is subject to the terms and conditions of that appointment. RPS accepts no liability for any use of this document other than by its client and only for the purposes for which it was prepared and provided.
 2. If received electronically it is the recipients responsibility to print to correct scale. Only written dimensions should be used.

- Legend**
- Site boundary
 - Survey area
- Status**
- Annex 1 Species
 - Red List Species
 - Amber List Species
- Number of Birds**
- Number of birds: 1-3
 - Number of birds: 4-10
 - Number of birds: 11-50
 - Number of birds: 50+
- Species Codes**
- D Dunnock
 - FF Fieldfare
 - KT Red Kite
 - LI Linnet
 - ML Merlin
 - MP Meadow Pipit
 - RE Redwing
 - S Skylark
 - SG Starling
 - ST Song Thrush
 - WP Woodpigeon
 - WR Wren
 - Y Yellowhammer

| Rev | Description | By | CB | Date |
|-----|-------------|----|----|------|
| | | | | |



PHOTOVOLT
DEVELOPMENT PARTNERS



RPS
A TETRA TECH COMPANY

Client PVDP

Project Botley West Solar Farm

Title Wintering Bird Survey Results
Dec 2023: area 1

| | | |
|----------------|------------|---------------|
| Status | Drawn By | PM/Checked By |
| FINAL | MP/LP | NH/NB |
| Project Number | Scale @ A3 | Date Created |
| NP12426 | 1:8,000 | OCT 2024 |
| Figure Number | | Rev |
| 2.1C | | 02 |

rpsgroup.com
 20 Western Avenue, Milton Park, Abingdon, Oxfordshire, OX14 4SH
 T: +44(0)1235 821 888 E: rps@rpsgroup.com

C:\Projects\ECO02307 Blenheim Solar DCO\Tech\Drawings\ECO02307-0023-02 WBSDec2023.aprx

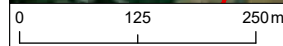

Maxar, Microsoft



© 2024 RPS Group
 Notes
 1. This drawing has been prepared in accordance with the scope of RPS's appointment with its client and is subject to the terms and conditions of that appointment. RPS accepts no liability for any use of this document other than by its client and only for the purposes for which it was prepared and provided.
 2. If received electronically it is the recipient's responsibility to print to correct scale. Only written dimensions should be used.

Legend

- Site boundary
- Survey area

Status

- Annex 1 Species
- Red List Species
- Amber List Species

Number of Birds

- Number of birds: 1-3
- Number of birds: 4-10
- Number of birds: 11-50
- Number of birds: 50+

Species Legend

- D: Dunnock
- FF: Fieldfare
- GR: Greenfinch
- KT: Red Kite
- LI: Linnet
- M: Mistle Thrush
- MP: Meadow Pipit
- P: Grey Partridge
- RB: Reed Bunting
- RE: Redwing
- S: Skylark
- SD: Stock Dove
- ST: Song Thrush
- WP: Woodpigeon
- WR: Wren
- Y: Yellowhammer

| Rev | Description | By | CB | Date |
|-----|-------------|----|----|------|
| | | | | |

PHOTOVOLT DEVELOPMENT PARTNERS

Client: PVDP
 Project: Botley West Solar Farm
 Title: Wintering Bird Survey Results Dec 2023: area 2

Status: FINAL
 Drawn By: MP/LP
 PM/Checked By: NH/NB

Project Number: NP12426
 Scale @ A3: 1:10,000
 Date Created: OCT 2024

Figure Number: 2.2C
 Rev: 02

rpsgroup.com
 20 Western Avenue, Milton Park, Abingdon, Oxfordshire, OX14 4SH
 T: +44(0)1235 821 888 E: rps@rpsgroup.com

C:\Projects\ECO02307 Blenheim Solar DCO\Tech\Drawings\ECO02307-0023-02 WBSDec2023.aprx

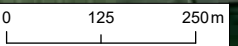

Maxer, Microsoft

C:\Projects\ECO02307 Blenheim Solar DCO\Tech\Drawings\ECO02307-0023-02 WBSDec2023.aprx

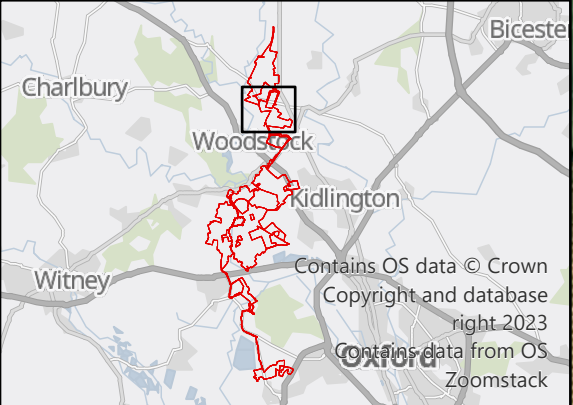

© 2024 RPS Group
 Notes
 1. This drawing has been prepared in accordance with the scope of RPS's appointment with its client and is subject to the terms and conditions of that appointment. RPS accepts no liability for any use of this document other than by its client and only for the purposes for which it was prepared and provided.
 2. If received electronically it is the recipient's responsibility to print to correct scale. Only written dimensions should be used.

- Legend**
- Site boundary
 - Survey area
- Status**
- Annex 1 Species
 - Red List Species
 - Amber List Species
- Number of Birds**
- Number of birds: 1-3
 - Number of birds: 4-10
 - Number of birds: 11-50
 - Number of birds: 50+
- Species Legend:**
- CB Corn Bunting
 - D Dunnock
 - FF Fieldfare
 - GR Greenfinch
 - LI Linnet
 - M Mistle Thrush
 - MP Meadow Pipit
 - RE Redwing
 - S Skylark
 - SG Starling
 - ST Song Thrush
 - WP Woodpigeon
 - WR Wren
 - Y Yellowhammer

| Rev | Description | By | CB | Date |
|-----|-------------|----|----|------|
| | | | | |



PHOTOVOLT
DEVELOPMENT PARTNERS



RPS
A TETRA TECH COMPANY

| | | | |
|----------------|---|---------------|--|
| Client | PVDP | | |
| Project | Botley West Solar Farm | | |
| Title | Wintering Bird Survey Results Dec 2023: area 3/4 | | |
| Status | Drawn By | PM/Checked By | |
| FINAL | MP/LP | NH/NB | |
| Project Number | Scale @ A3 | Date Created | |
| NP12426 | 1:8,000 | OCT 2024 | |
| Figure Number | | Rev | |
| 2.3C | | 02 | |

rpsgroup.com
 20 Western Avenue, Milton Park, Abingdon, Oxfordshire, OX14 4SH
 T: +44(0)1235 821 888 E: rps@rpsgroup.com

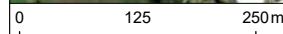

Maxer, Microsoft



© 2024 RPS Group
 Notes
 1. This drawing has been prepared in accordance with the scope of RPS's appointment with its client and is subject to the terms and conditions of that appointment. RPS accepts no liability for any use of this document other than by its client and only for the purposes for which it was prepared and provided.
 2. If received electronically it is the recipient's responsibility to print to correct scale. Only written dimensions should be used.

- Legend**
- Site boundary
 - Survey area
- Status**
- Annex 1 Species
 - Red List Species
 - Amber List Species
- Number of Birds**
- Number of birds: 1-3
 - Number of birds: 4-10
 - Number of birds: 11-50
 - Number of birds: 50+
- | | |
|------------------------------------|----------------------|
| BF Bullfinch | WP Woodpigeon |
| BH Black-headed Gull | WR Wren |
| D. Dunnock | |
| FF Fieldfare | |
| GL Grey Wagtail | |
| GR Greenfinch | |
| HG Herring Gull | |
| K. Kestrel | |
| LB Lesser Black-backed Gull | |
| MP Meadow Pipit | |
| RE Redwing | |
| S. Skylark | |
| SD Stock Dove | |
| ST Song Thrush | |

| Rev | Description | By | CB | Date |
|-----|-------------|----|----|------|
| | | | | |

PHOTOVOLT
DEVELOPMENT PARTNERS

RPS
A TETRA TECH COMPANY

Client **PVDP**

Project **Botley West Solar Farm**

Title **Wintering Bird Survey Results
Dec 2023: area 5**

| | | |
|-------------------------------|---------------------------|------------------------------|
| Status FINAL | Drawn By MP/LP | PM/Checked By NH/NB |
| Project Number NP12426 | Scale @ A3 1:6,500 | Date Created OCT 2024 |
| Figure Number 2.4C | | Rev 02 |

C:\Projects\ECO02307 Blenheim Solar DCO\Tech\Drawings\ECO02307-0023-02 WBSDec2023.aprx

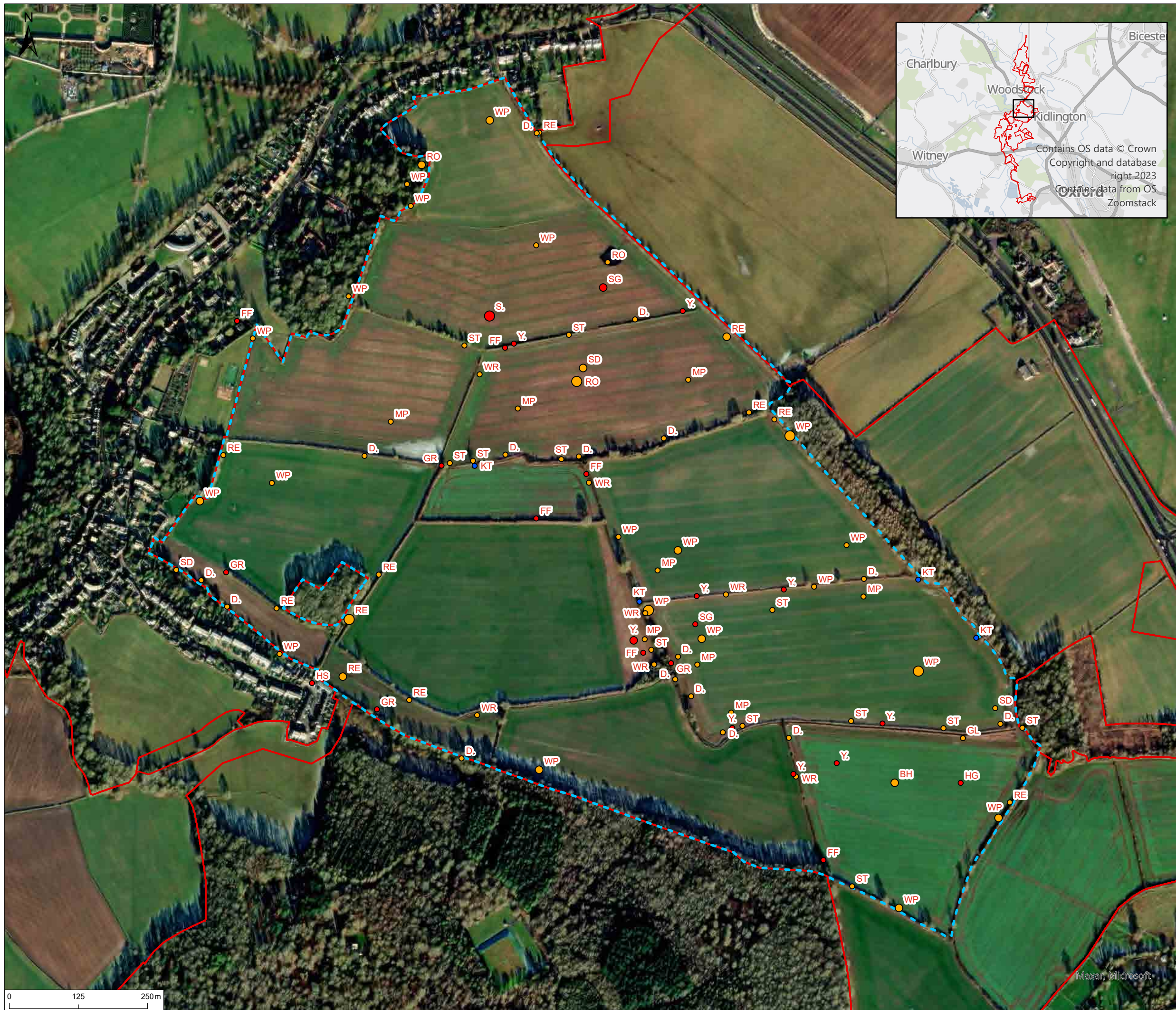

© 2024 RPS Group
 Notes
 1. This drawing has been prepared in accordance with the scope of RPS's appointment with its client and is subject to the terms and conditions of that appointment. RPS accepts no liability for any use of this document other than by its client and only for the purposes for which it was prepared and provided.
 2. If received electronically it is the recipient's responsibility to print to correct scale. Only written dimensions should be used.

- Legend**
- Site boundary
 - Survey area
- Status**
- Annex 1 Species
 - Red List Species
 - Amber List Species
- Number of Birds**
- Number of birds: 1-3
 - Number of birds: 4-10
 - Number of birds: 11-50
 - Number of birds: 50+
- | | |
|----------------------|----------------|
| BH Black-headed Gull | ST Song Thrush |
| D Dunnock | WP Woodpigeon |
| FF Fieldfare | WR Wren |
| GL Grey Wagtail | Y Yellowhammer |
| GR Greenfinch | |
| HG Herring Gull | |
| HS House Sparrow | |
| KT Red Kite | |
| MP Meadow Pipit | |
| RE Redwing | |
| RO Rook | |
| S Skylark | |
| SD Stock Dove | |
| SG Starling | |

| Rev | Description | By | CB | Date |
|-----|-------------|----|----|------|
| | | | | |

PHOTOVOLT
DEVELOPMENT PARTNERS

RPS
A TETRA TECH COMPANY

Client PVDP

Project Botley West Solar Farm

Title Wintering Bird Survey Results
Dec 2023: area 6

| | | |
|----------------|------------|---------------|
| Status | Drawn By | PM/Checked By |
| FINAL | MP/LP | NH/NB |
| Project Number | Scale @ A3 | Date Created |
| NP12426 | 1:6,500 | OCT 2024 |
| Figure Number | | Rev |
| 2.5C | | 02 |

C:\Projects\ECO02307 Blenheim Solar DCO\Tech\Drawings\ECO02307-0023-02 WBSDec2023.aprx

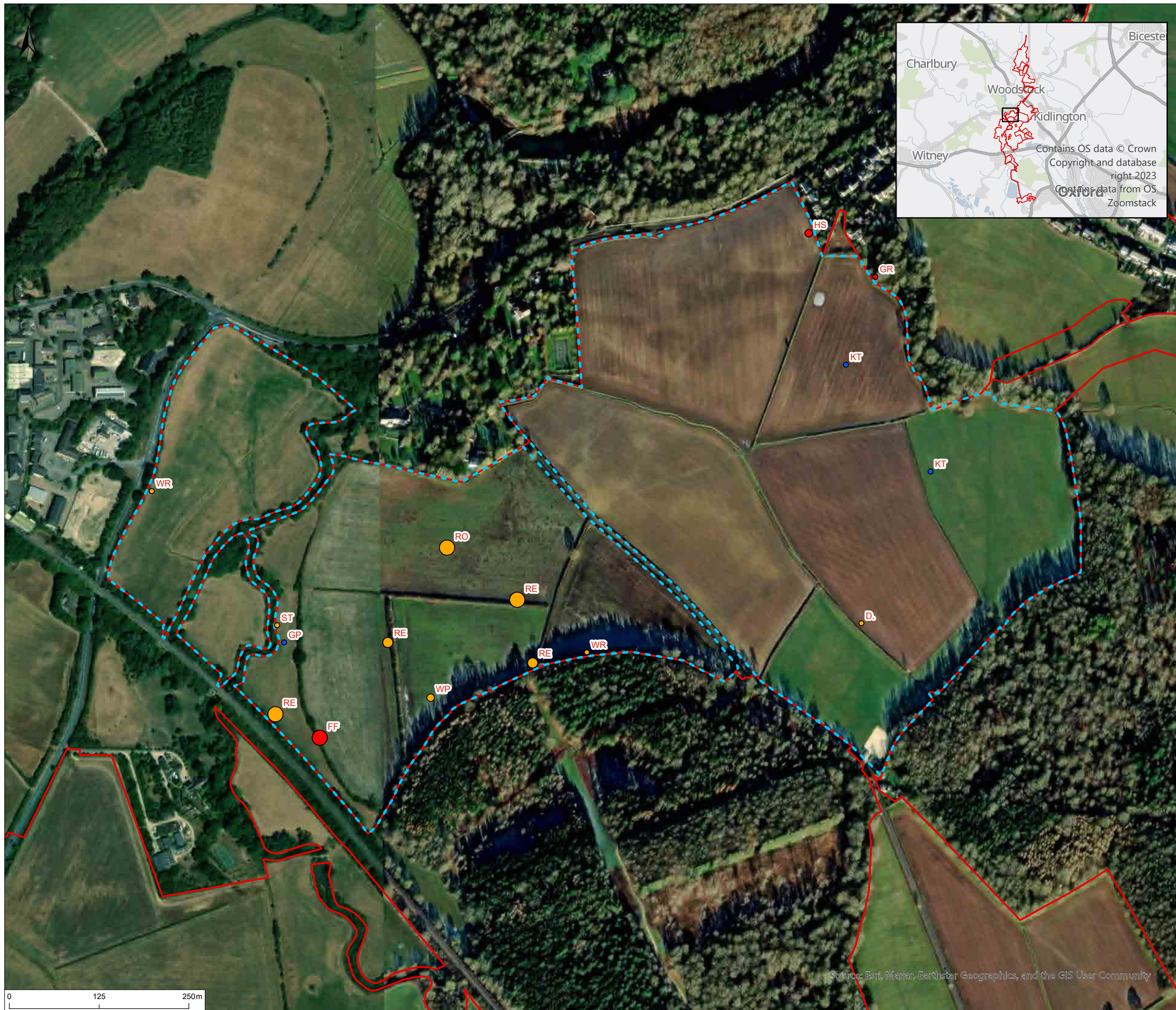

© 2024 RPS Group
 Notes
 1. This drawing has been prepared in accordance with the scope of RPS's appointment with its client and is subject to the terms and conditions of that appointment. RPS accepts no liability for any use of this document other than by its client and only for the purposes for which it was prepared and provided.
 2. If received electronically it is the recipient's responsibility to print to correct scale. Only written dimensions should be used.

- Legend**
- Site boundary
 - Survey area
- Status**
- Annex 1 Species
 - Red List Species
 - Amber List Species
- Number of Birds**
- Number of birds: 1-3
 - Number of birds: 4-10
 - Number of birds: 11-50
 - Number of birds: 50+
- Species Codes**
- FF Fieldfare
 - GP Golden Plover
 - HS House Sparrow
 - KT Red Kite
 - RE Redwing
 - RO Rook
 - ST Song Thrush
 - WP Woodpigeon
 - WR Wren

| Rev | Description | By | CB | Date |
|-----|-------------|----|----|------|
| | | | | |



PHOTOVOLT
DEVELOPMENT PARTNERS



RPS
A TETRA TECH COMPANY

Client PVDP

Project Botley West Solar Farm

Title Wintering Bird Survey Results
Dec 2023: area 7

| | | |
|----------------|------------|---------------|
| Status | Drawn By | PM/Checked By |
| FINAL | MP/LP | NH/NB |
| Project Number | Scale @ A3 | Date Created |
| NP12426 | 1:5,000 | OCT 2024 |
| Figure Number | | Rev |
| 2.6C | | 02 |

rpsgroup.com
 20 Western Avenue, Milton Park, Abingdon, Oxfordshire, OX14 4SH
 T: +44(0)1235 821 888 E: rps@rpsgroup.com

Source: Esri, Maxar, Earthstar Geographics, and the GIS User Community

C:\Projects\ECO02307 Blenheim Solar DCO\Tech\Drawings\ECO02307-0023-02 WBSDec2023.aprx



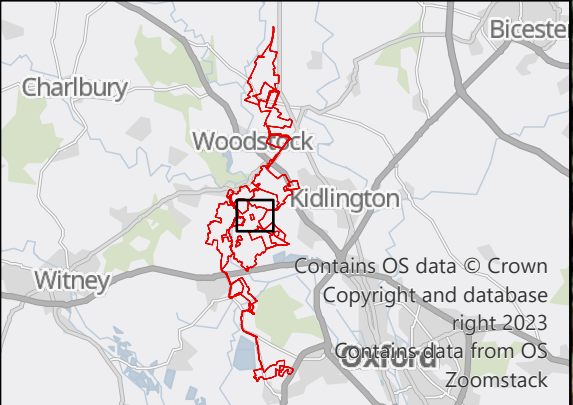
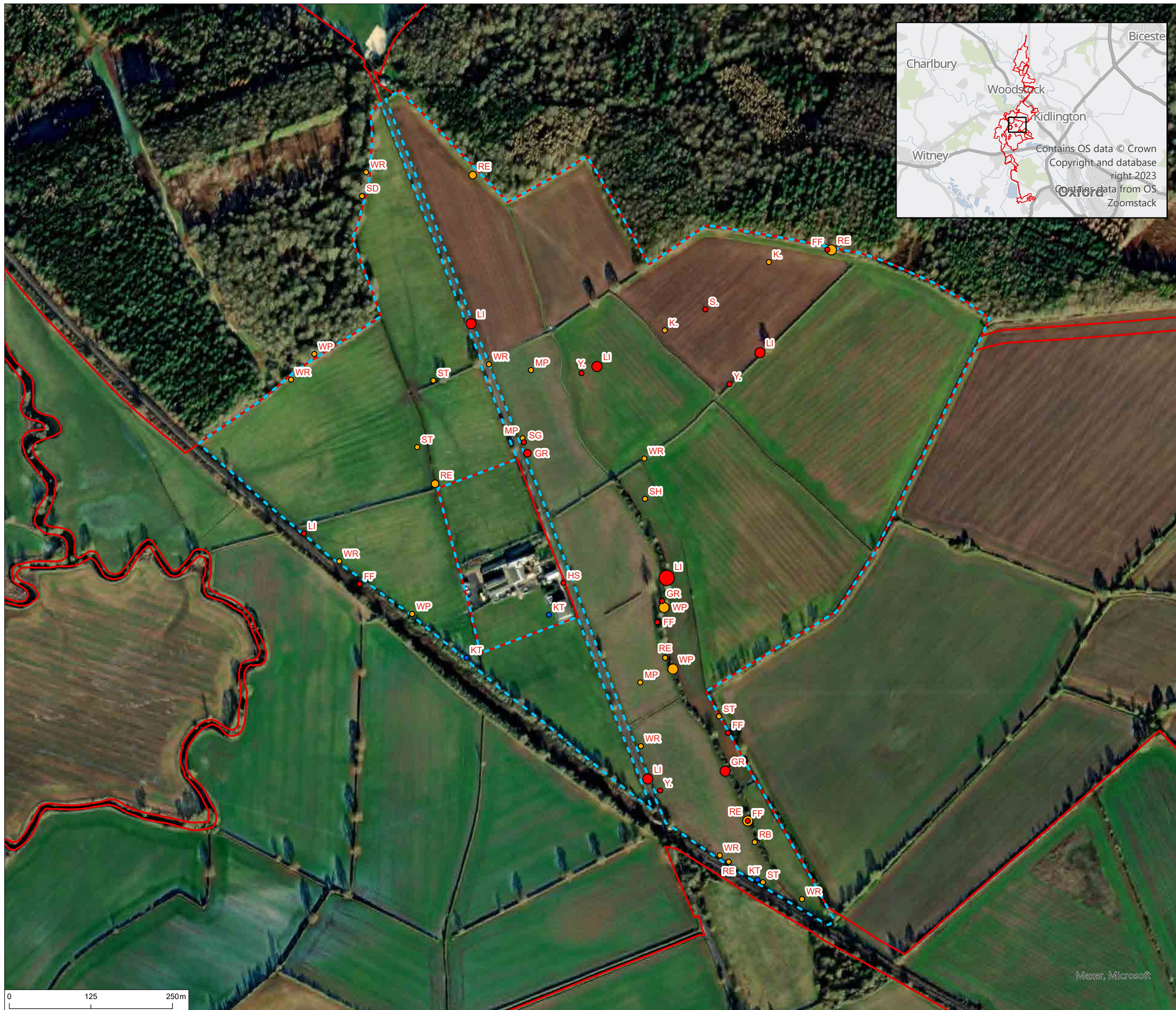

© 2024 RPS Group
 Notes
 1. This drawing has been prepared in accordance with the scope of RPS's appointment with its client and is subject to the terms and conditions of that appointment. RPS accepts no liability for any use of this document other than by its client and only for the purposes for which it was prepared and provided.
 2. If received electronically it is the recipients responsibility to print to correct scale. Only written dimensions should be used.

- Legend**
- Site boundary
 - Survey area
- Status**
- Annex 1 Species
 - Red List Species
 - Amber List Species
- Number of Birds**
- Number of birds: 1-3
 - Number of birds: 4-10
 - Number of birds: 11-50
 - Number of birds: 50+
- | | |
|------------------|----------------|
| FF Fieldfare | WP Woodpigeon |
| GR Greenfinch | WR Wren |
| HS House Sparrow | Y Yellowhammer |
| K Kestrel | |
| KT Red Kite | |
| LI Linnet | |
| MP Meadow Pipit | |
| RB Reed Bunting | |
| RE Redwing | |
| S Skylark | |
| SD Stock Dove | |
| SG Starling | |
| SH Sparrowhawk | |
| ST Song Thrush | |

| Rev | Description | By | CB | Date |
|-----|-------------|----|----|------|
| | | | | |

PHOTOVOLT
DEVELOPMENT PARTNERS

RPS
A TETRA TECH COMPANY

Client PVDP

Project Botley West Solar Farm

Title Wintering Bird Survey Results
Dec 2023: area 8

| | | |
|----------------|------------|---------------|
| Status | Drawn By | PM/Checked By |
| FINAL | MP/LP | NH/NB |
| Project Number | Scale @ A3 | Date Created |
| NP12426 | 1:5,500 | OCT 2024 |
| Figure Number | | Rev |
| 2.7C | | 02 |

rpsgroup.com
 20 Western Avenue, Milton Park, Abingdon, Oxfordshire, OX14 4SH
 T: +44(0)1235 821 888 E: rps@rpsgroup.com

C:\Projects\ECO02307 Blenheim Solar DCO\Tech\Drawings\ECO02307-0023-02 WBSDec2023.aprx

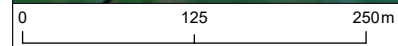

Maxar, Microsoft



© 2024 RPS Group
 Notes
 1. This drawing has been prepared in accordance with the scope of RPS's appointment with its client and is subject to the terms and conditions of that appointment. RPS accepts no liability for any use of this document other than by its client and only for the purposes for which it was prepared and provided.
 2. If received electronically it is the recipients responsibility to print to correct scale. Only written dimensions should be used.

Legend

- Site boundary
- Survey area

Status

- Annex 1 Species
- Red List Species
- Amber List Species

Number of Birds

- Number of birds: 1-3
- Number of birds: 4-10
- Number of birds: 11-50
- Number of birds: 50+

| | | | |
|----|-------------------|----|--------------|
| BH | Black-headed Gull | ST | Song Thrush |
| CM | Common Gull | WP | Woodpigeon |
| D | Dunnock | WR | Wren |
| FF | Fieldfare | Y | Yellowhammer |
| GR | Greenfinch | | |
| KT | Red Kite | | |
| LI | Linnet | | |
| MP | Meadow Pipit | | |
| P | Grey Partridge | | |
| RE | Redwing | | |
| RO | Rook | | |
| S | Skylark | | |
| SD | Stock Dove | | |
| SG | Starling | | |

| Rev | Description | By | CB | Date |
|-----|-------------|----|----|------|
| | | | | |

| | |
|--|--|
| | |
|--|--|

Client PVDP
 Project Botley West Solar Farm
 Title Wintering Bird Survey Results Dec 2023: area 9

| | | |
|----------------|------------|---------------|
| Status | Drawn By | PM/Checked By |
| FINAL | MP/LP | NH/NB |
| Project Number | Scale @ A3 | Date Created |
| NP12426 | 1:7,000 | OCT 2024 |
| Figure Number | | Rev |
| 2.8C | | 02 |

rpsgroup.com
 20 Western Avenue, Milton Park, Abingdon, Oxfordshire, OX14 4SH
 T: +44(0)1235 821 888 E: rps@rpsgroup.com

C:\Projects\ECO02307 Blenheim Solar DCO\Tech\Drawings\ECO02307-0023-02 WBSDec2023.aprx

Maxar, Microsoft



© 2024 RPS Group
 Notes
 1. This drawing has been prepared in accordance with the scope of RPS's appointment with its client and is subject to the terms and conditions of that appointment. RPS accepts no liability for any use of this document other than by its client and only for the purposes for which it was prepared and provided.
 2. If received electronically it is the recipient's responsibility to print to correct scale. Only written dimensions should be used.

- Legend**
- Site boundary
 - Survey area
- Status**
- Annex 1 Species
 - Red List Species
 - Amber List Species
- Number of Birds**
- Number of birds: 1-3
 - Number of birds: 4-10
 - Number of birds: 11-50
 - Number of birds: 50+
- Species Codes**
- D. Dunnock
 - FF Fieldfare
 - GR Greenfinch
 - KF Kingfisher
 - MA Mallard
 - RB Reed Bunting
 - RE Redwing
 - S. Skylark
 - SD Stock Dove
 - ST Song Thrush
 - WP Woodpigeon
 - WR Wren
 - Y. Yellowhammer

| Rev | Description | By | CB | Date |
|-----|-------------|----|----|------|
| | | | | |





Client PVDP

Project Botley West Solar Farm

Title Wintering Bird Survey Results
Dec 2023: area 10 and 12

| | | |
|----------------|------------|---------------|
| Status | Drawn By | PM/Checked By |
| FINAL | MP/LP | NH/NB |
| Project Number | Scale @ A3 | Date Created |
| NP12426 | 1:10,500 | OCT 2024 |
| Figure Number | Rev | |
| 2.9C | 02 | |

rpsgroup.com
 20 Western Avenue, Milton Park, Abingdon, Oxfordshire, OX14 4SH
 T: +44(0)1235 821 888 E: rps@rpsgroup.com

C:\Projects\ECO02307 Blenheim Solar DCO\Tech\Drawings\ECO02307-0023-02 WBSDec2023.aprx

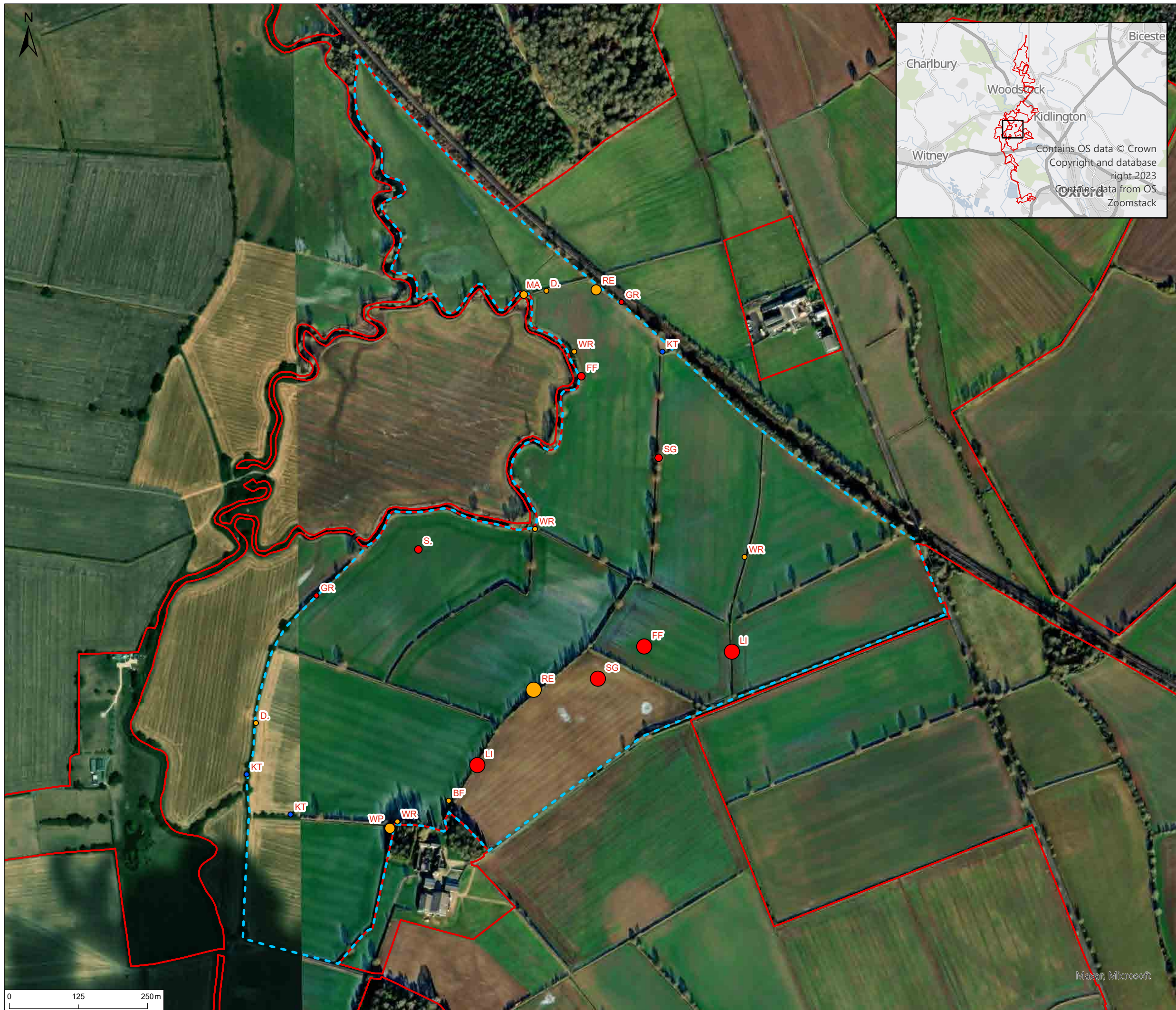

© 2024 RPS Group
 Notes
 1. This drawing has been prepared in accordance with the scope of RPS's appointment with its client and is subject to the terms and conditions of that appointment. RPS accepts no liability for any use of this document other than by its client and only for the purposes for which it was prepared and provided.
 2. If received electronically it is the recipient's responsibility to print to correct scale. Only written dimensions should be used.

- Legend**
- Site boundary
 - Survey area
- Status**
- Annex 1 Species
 - Red List Species
 - Amber List Species
- Number of Birds**
- Number of birds: 1-3
 - Number of birds: 4-10
 - Number of birds: 11-50
 - Number of birds: 50+
- Species Legend**
- D Dunnock
 - FF Fieldfare
 - GR Greenfinch
 - KT Red Kite
 - LI Linnet
 - MA Mallard
 - RE Redwing
 - S Skylark
 - SG Starling
 - WP Woodpigeon
 - WR Wren

| Rev | Description | By | CB | Date |
|-----|-------------|----|----|------|
| | | | | |



PHOTOVOLT
DEVELOPMENT PARTNERS



RPS
A TETRA TECH COMPANY

Client PVDP

Project Botley West Solar Farm

Title Wintering Bird Survey Results
Dec 2023: area 11

| | | |
|----------------|------------|---------------|
| Status | Drawn By | PM/Checked By |
| FINAL | MP/LP | NH/NB |
| Project Number | Scale @ A3 | Date Created |
| NP12426 | 1:6,500 | OCT 2024 |
| Figure Number | Rev | |
| 2.10C | 02 | |

rpsgroup.com
 20 Western Avenue, Milton Park, Abingdon, Oxfordshire, OX14 4SH
 T: +44(0)1235 821 888 E: rps@rpsgroup.com

C:\Projects\ECO02307 Blenheim Solar DCO\Tech\Drawings\ECO02307-0023-02 WBSDec2023.aprx

Maxar, Microsoft



© 2024 RPS Group
 Notes
 1. This drawing has been prepared in accordance with the scope of RPS's appointment with its client and is subject to the terms and conditions of that appointment. RPS accepts no liability for any use of this document other than by its client and only for the purposes for which it was prepared and provided.
 2. If received electronically it is the recipients responsibility to print to correct scale. Only written dimensions should be used.

Legend

- Site boundary
- Survey area

Status

- Annex 1 Species
- Red List Species
- Amber List Species

Number of Birds

- Number of birds: 1-3
- Number of birds: 4-10
- Number of birds: 11-50
- Number of birds: 50+

| | |
|--|---|
| BH Black-headed Gull | SD Stock Dove |
| D Dunnock | SG Starling |
| FF Fieldfare | ST Song Thrush |
| GR Greenfinch | WP Woodpigeon |
| HG Herring Gull | WR Wren |
| KT Red Kite | Y Yellowhammer |
| LB Lesser Black-backed Gull | |
| LI Linnet | |
| MA Mallard | |
| MP Meadow Pipit | |
| RB Reed Bunting | |
| RE Redwing | |
| RO Rook | |
| S Skylark | |

| Rev | Description | By | CB | Date |
|-----|-------------|----|----|------|
| | | | | |

PHOTOVOLT
DEVELOPMENT PARTNERS

RPS
A TETRA TECH COMPANY

Client PVDP

Project Botley West Solar Farm

Title Wintering Bird Survey Results
Dec 2023: area 13

| | | |
|----------------|------------|---------------|
| Status | Drawn By | PM/Checked By |
| FINAL | MP/LP | NH/NB |
| Project Number | Scale @ A3 | Date Created |
| NP12426 | 1:6,500 | OCT 2024 |
| Figure Number | | Rev |
| 2.11C | | 02 |

rpsgroup.com
 20 Western Avenue, Milton Park, Abingdon, Oxfordshire, OX14 4SH
 T: +44(0)1235 821 888 E: rps@rpsgroup.com

C:\Projects\ECO02307 Blenheim Solar DCO\Tech\Drawings\ECO02307-0023-02 WBSDec2023.aprx



© 2024 RPS Group
 Notes
 1. This drawing has been prepared in accordance with the scope of RPS's appointment with its client and is subject to the terms and conditions of that appointment. RPS accepts no liability for any use of this document other than by its client and only for the purposes for which it was prepared and provided.
 2. If received electronically it is the recipient's responsibility to print to correct scale. Only written dimensions should be used.

- Legend**
- Site boundary
 - Survey area
- Status**
- Annex 1 Species
 - Red List Species
 - Amber List Species
- Number of Birds**
- Number of birds: 1-3
 - Number of birds: 4-10
 - Number of birds: 11-50
 - Number of birds: 50+
- Species Legend**
- D. Dunnock
 - FF Fieldfare
 - GR Greenfinch
 - KT Red Kite
 - LI Linnet
 - MP Meadow Pipit
 - RB Reed Bunting
 - RE Redwing
 - S. Skylark
 - SG Starling
 - ST Song Thrush
 - WP Woodpigeon
 - WR Wren
 - Y. Yellowhammer

| Rev | Description | By | CB | Date |
|-----|-------------|----|----|------|
| | | | | |





Client PVDP

Project Botley West Solar Farm

Title Wintering Bird Survey Results
Dec 2023: area 14

| | | |
|----------------|------------|---------------|
| Status | Drawn By | PM/Checked By |
| FINAL | MP/LP | NH/NB |
| Project Number | Scale @ A3 | Date Created |
| NP12426 | 1:5,000 | OCT 2024 |
| Figure Number | | Rev |
| 2.12C | | 02 |

rpsgroup.com
 20 Western Avenue, Milton Park, Abingdon, Oxfordshire, OX14 4SH
 T: +44(0)1235 821 888 E: rps@rpsgroup.com

C:\Projects\ECO02307 Blenheim Solar DCO\Tech\Drawings\ECO02307-0023-02 WBSDec2023.aprx

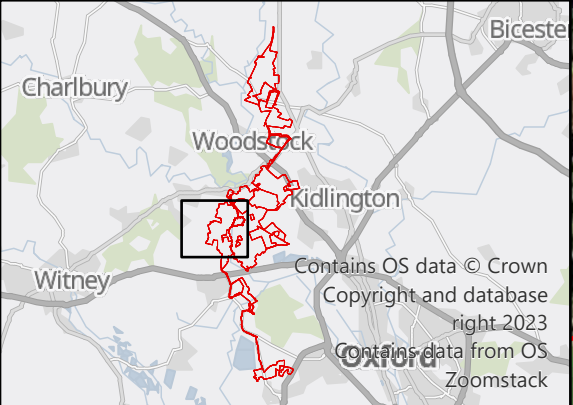

© 2024 RPS Group
 Notes
 1. This drawing has been prepared in accordance with the scope of RPS's appointment with its client and is subject to the terms and conditions of that appointment. RPS accepts no liability for any use of this document other than by its client and only for the purposes for which it was prepared and provided.
 2. If received electronically it is the recipient's responsibility to print to correct scale. Only written dimensions should be used.

- Legend**
- Site boundary
 - Survey area
- Status**
- Annex 1 Species
 - Red List Species
 - Amber List Species
- Number of Birds**
- Number of birds: 1-3
 - Number of birds: 4-10
 - Number of birds: 11-50
 - Number of birds: 50+
- Species Codes:**
- BF Bullfinch
 - D Dunnock
 - FF Fieldfare
 - GR Greenfinch
 - HG Herring Gull
 - KT Red Kite
 - LB Lesser Black-backed Gull
 - LI Linnet
 - M Mistle Thrush
 - MP Meadow Pipit
 - SG Starling
 - WP Woodpigeon
 - WR Wren

| Rev | Description | By | CB | Date |
|-----|-------------|----|----|------|
| | | | | |





| | | | |
|----------------|--|---------------|--|
| Client | PVDP | | |
| Project | Botley West Solar Farm | | |
| Title | Wintering Bird Survey Results Dec 2023: area 15 | | |
| Status | Drawn By | PM/Checked By | |
| FINAL | MP/LP | NH/NB | |
| Project Number | Scale @ A3 | Date Created | |
| NP12426 | 1:10,000 | OCT 2024 | |
| Figure Number | | Rev | |
| 2.13C | | 02 | |

rpsgroup.com
 20 Western Avenue, Milton Park, Abingdon, Oxfordshire, OX14 4SH
 T: +44(0)1235 821 888 E: rps@rpsgroup.com

C:\Projects\ECO02307 Blenheim Solar DCO\Tech\Drawings\ECO02307-0023-02 WBSDec2023.aprx

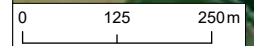

Maxar, Microsoft



© 2024 RPS Group
 Notes
 1. This drawing has been prepared in accordance with the scope of RPS's appointment with its client and is subject to the terms and conditions of that appointment. RPS accepts no liability for any use of this document other than by its client and only for the purposes for which it was prepared and provided.
 2. If received electronically it is the recipient's responsibility to print to correct scale. Only written dimensions should be used.

Legend

- Site boundary
- Survey area

Status

- Annex 1 Species
- Red List Species
- Amber List Species

Number of Birds

- Number of birds: 1-3
- Number of birds: 4-10
- Number of birds: 11-50
- Number of birds: 50+

| | |
|--|--|
| BH Black-headed Gull | RO Rook |
| CM Common Gull | S. Skylark |
| D. Dunnock | SD Stock Dove |
| FF Fieldfare | SG Starling |
| GL Grey Wagtail | ST Song Thrush |
| GR Greenfinch | WP Woodpigeon |
| KT Red Kite | WR Wren |
| LB Lesser Black-backed Gull | Y. Yellowhammer |
| LI Linnet | |
| M. Mistle Thrush | |
| MA Mallard | |
| MH Moorhen | |
| RB Reed Bunting | |
| RE Redwing | |

| Rev | Description | By | CB | Date |
|-----|-------------|----|----|------|
| | | | | |

PHOTOVOLT
DEVELOPMENT PARTNERS

RPS
A TETRA TECH COMPANY

Client PVDP

Project Botley West Solar Farm

Title Wintering Bird Survey Results
Dec 2023: area 16

| | | |
|----------------|------------|---------------|
| Status | Drawn By | PM/Checked By |
| FINAL | MP/LP | NH/NB |
| Project Number | Scale @ A3 | Date Created |
| NP12426 | 1:4,500 | OCT 2024 |
| Figure Number | | Rev |
| 2.14C | | 02 |

rpsgroup.com
 20 Western Avenue, Milton Park, Abingdon, Oxfordshire, OX14 4SH
 T: +44(0)1235 821 888 E: rps@rpsgroup.com

C:\Projects\ECO02307 Blenheim Solar DCO\Tech\Drawings\ECO02307-0023-02 WBSDec2023.aprx

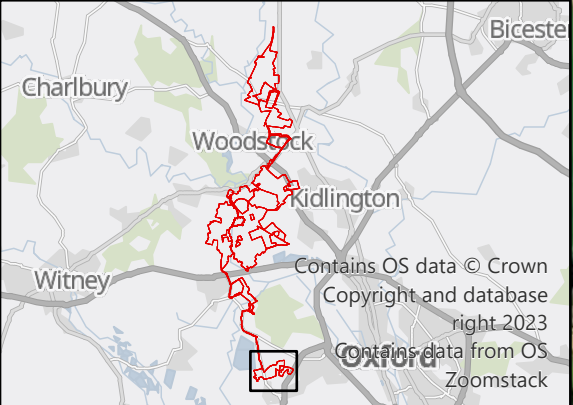

© 2024 RPS Group
 Notes
 1. This drawing has been prepared in accordance with the scope of RPS's appointment with its client and is subject to the terms and conditions of that appointment. RPS accepts no liability for any use of this document other than by its client and only for the purposes for which it was prepared and provided.
 2. If received electronically it is the recipients responsibility to print to correct scale. Only written dimensions should be used.

- Legend**
- Site boundary
 - Survey area
- Status**
- Annex 1 Species
 - Red List Species
 - Amber List Species
- Number of Birds**
- Number of birds: 1-3
 - Number of birds: 4-10
 - Number of birds: 11-50
 - Number of birds: 50+

- D. Dunnock
- WR Wren
- FF Fieldfare
- GL Grey Wagtail
- GR Greenfinch
- K. Kestrel
- L. Lapwing
- MP Meadow Pipit
- RE Redwing
- S. Skylark
- SD Stock Dove
- SG Starling
- SH Sparrowhawk
- ST Song Thrush
- WP Woodpigeon

| Rev | Description | By | CB | Date |
|-----|-------------|----|----|------|
| | | | | |

PHOTOVOLT
DEVELOPMENT PARTNERS

RPS
A TETRA TECH COMPANY

Client PVDP

Project Botley West Solar Farm

Title Wintering Bird Survey Results
Dec 2023: Denmans

| | | |
|----------------|------------|---------------|
| Status | Drawn By | PM/Checked By |
| FINAL | MP/LP | NH/NB |
| Project Number | Scale @ A3 | Date Created |
| NP12426 | 1:7,000 | OCT 2024 |
| Figure Number | | Rev |
| 2.15C | | 02 |

rpsgroup.com
 20 Western Avenue, Milton Park, Abingdon, Oxfordshire, OX14 4SH
 T: +44(0)1235 821 888 E: rpsox@rpsgroup.com

C:\Projects\ECO02307 Blenheim Solar DCO\Tech\Drawings\ECO02307-0023-02 WBSDec2023.aprx

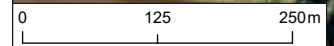

Maxar, Microsoft

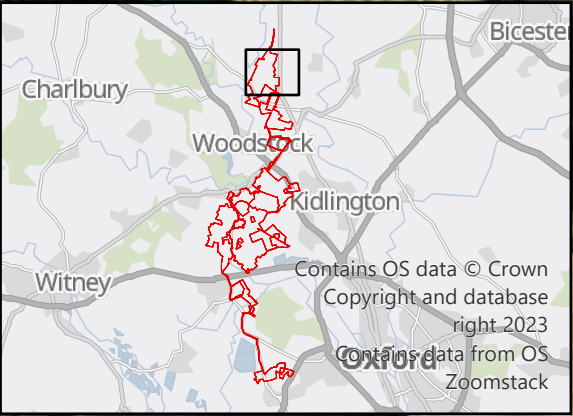

© 2024 RPS Group
 Notes
 1. This drawing has been prepared in accordance with the scope of RPS's appointment with its client and is subject to the terms and conditions of that appointment. RPS accepts no liability for any use of this document other than by its client and only for the purposes for which it was prepared and provided.
 2. If received electronically it is the recipients responsibility to print to correct scale. Only written dimensions should be used.

- Legend**
- Site boundary
 - Survey area
- Status**
- Annex 1 Species
 - Red List Species
 - Amber List Species
- Number of Birds**
- Number of birds: 1-3
 - Number of birds: 4-10
 - Number of birds: 11-50
 - Number of birds: 50+
- Species Legend**
- D Dunnock
 - FF Fieldfare
 - K Kestrel
 - LI Linnet
 - MP Meadow Pipit
 - RE Redwing
 - S Skylark
 - SD Stock Dove
 - SG Starling
 - ST Song Thrush
 - WP Woodpigeon
 - WR Wren
 - Y Yellowhammer

| Rev | Description | By | CB | Date |
|-----|-------------|----|----|------|
| | | | | |



PHOTOVOLT
DEVELOPMENT PARTNERS



RPS
A TETRA TECH COMPANY

Client PVDP

Project Botley West Solar Farm

Title Wintering Bird Survey Results
Jan 2024: area 1

| | | |
|----------------|------------|---------------|
| Status | Drawn By | PM/Checked By |
| FINAL | MP/LP | NH/NB |
| Project Number | Scale @ A3 | Date Created |
| NP12426 | 1:8,000 | OCT 2024 |
| Figure Number | Rev | |
| 2.1D | 03 | |

rpsgroup.com
 20 Western Avenue, Milton Park, Abingdon, Oxfordshire, OX14 4SH
 T: +44(0)1235 821 888 E: rps@rpsgroup.com

C:\Projects\ECO02307 Blenheim Solar DCO\Tech\Drawings\ECO02307-0016-03 WBS\Jan2024.aprx

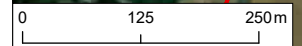

Maxar, Microsoft

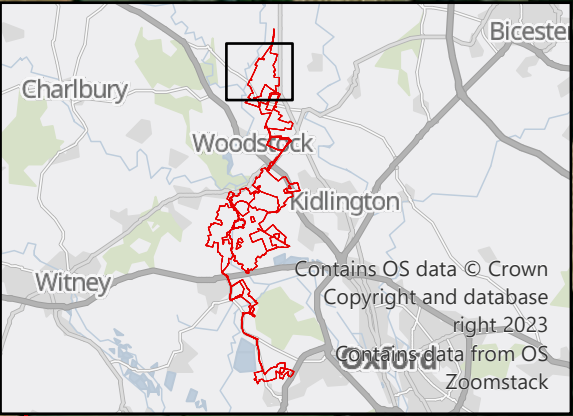

© 2024 RPS Group
 Notes
 1. This drawing has been prepared in accordance with the scope of RPS's appointment with its client and is subject to the terms and conditions of that appointment. RPS accepts no liability for any use of this document other than by its client and only for the purposes for which it was prepared and provided.
 2. If received electronically it is the recipients responsibility to print to correct scale. Only written dimensions should be used.

- Legend**
- Site boundary
 - Survey area
- Status**
- Annex 1 Species
 - Red List Species
 - Amber List Species
- Number of Birds**
- Number of birds: 1-3
 - Number of birds: 4-10
 - Number of birds: 11-50
 - Number of birds: 50+
- Species Codes**
- D Dunnock
 - FF Fieldfare
 - HS House Sparrow
 - K Kestrel
 - LI Linnet
 - MT Marsh Tit
 - RE Redwing
 - S Skylark
 - SG Starling
 - ST Song Thrush
 - WP Woodpigeon
 - WR Wren
 - Y Yellowhammer

| Rev | Description | By | CB | Date |
|-----|-------------|----|----|------|
| | | | | |



PHOTOVOLT
DEVELOPMENT PARTNERS



RPS
A TETRA TECH COMPANY

Client PVDP

Project Botley West Solar Farm

Title Wintering Bird Survey Results
Jan 2024: area 2

| | | |
|----------------|------------|---------------|
| Status | Drawn By | PM/Checked By |
| FINAL | MP/LP | NH/NB |
| Project Number | Scale @ A3 | Date Created |
| NP12426 | 1:10,000 | OCT 2024 |
| Figure Number | | Rev |
| 2.2D | | 03 |

rpsgroup.com
 20 Western Avenue, Milton Park, Abingdon, Oxfordshire, OX14 4SH
 T: +44(0)1235 821 888 E: rps@rpsgroup.com

C:\Projects\ECO02307 Blenheim Solar DCO\Tech\Drawings\ECO02307-0016-03 WBS\Jan2024.aprx

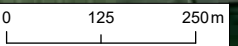

Maxer, Microsoft

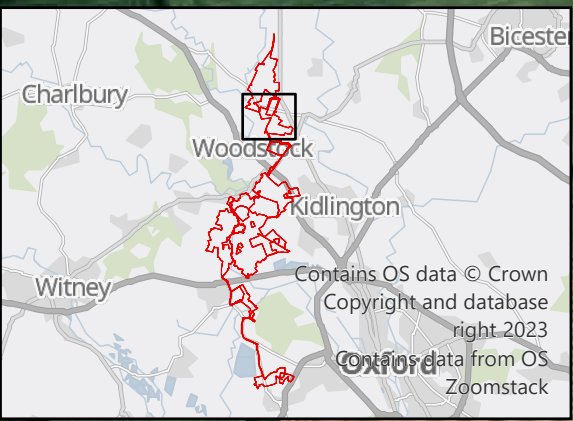

© 2024 RPS Group
 Notes
 1. This drawing has been prepared in accordance with the scope of RPS's appointment with its client and is subject to the terms and conditions of that appointment. RPS accepts no liability for any use of this document other than by its client and only for the purposes for which it was prepared and provided.
 2. If received electronically it is the recipient's responsibility to print to correct scale. Only written dimensions should be used.

- Legend**
- Site boundary
 - Survey area
- Status**
- Annex 1 Species
 - Red List Species
 - Amber List Species
- Number of Birds**
- Number of birds: 1-3
 - Number of birds: 4-10
 - Number of birds: 11-50
 - Number of birds: 50+
- Species Legend:**
- D Dunnock
 - FF Fieldfare
 - GR Greenfinch
 - K Kestrel
 - KT Red Kite
 - MP Meadow Pipit
 - RE Redwing
 - S Skylark
 - SG Starling
 - SH Sparrowhawk
 - ST Song Thrush
 - WP Woodpigeon
 - WR Wren
 - Y Yellowhammer

| Rev | Description | By | CB | Date |
|-----|-------------|----|----|------|
| | | | | |



Client PVDP
 Project Botley West Solar Farm
 Title Wintering Bird Survey Results
 Jan 2024: area 3/4

Status **FINAL** Drawn By MP/LP PM/Checked By NH/NB
 Project Number NP12426 Scale @ A3 1:8,000 Date Created OCT 2024
 Figure Number **2.3D** Rev **03**

rpsgroup.com
 20 Western Avenue, Milton Park, Abingdon, Oxfordshire, OX14 4SH
 T: +44(0)1235 821 888 E: rpsox@rpsgroup.com

C:\Projects\ECO02307 Blenheim Solar DCO\Tech\Drawings\ECO02307-0016-03 WBS\Jan2024.aprx

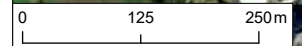

Maxer, Microsoft



© 2024 RPS Group
 Notes
 1. This drawing has been prepared in accordance with the scope of RPS's appointment with its client and is subject to the terms and conditions of that appointment. RPS accepts no liability for any use of this document other than by its client and only for the purposes for which it was prepared and provided.
 2. If received electronically it is the recipients responsibility to print to correct scale. Only written dimensions should be used.

- Legend**
- Site boundary
 - Survey area
- Status**
- Annex 1 Species
 - Red List Species
 - Amber List Species
- Number of Birds**
- Number of birds: 1-3
 - Number of birds: 4-10
 - Number of birds: 11-50
 - Number of birds: 50+
- Species Codes:**
- BF Bullfinch
 - D Dunnock
 - FF Fieldfare
 - GR Greenfinch
 - K Kestrel
 - KT Red Kite
 - MT Marsh Tit
 - P Grey Partridge
 - RE Redwing
 - SD Stock Dove
 - SH Sparrowhawk
 - ST Song Thrush
 - WP Woodpigeon
 - WR Wren

| Rev | Description | By | CB | Date |
|-----|-------------|----|----|------|
| | | | | |



PHOTOVOLT
DEVELOPMENT PARTNERS



RPS
A TETRA TECH COMPANY

Client PVDP

Project Botley West Solar Farm

Title Wintering Bird Survey Results
Jan 2024: area 5

| | | |
|----------------|------------|---------------|
| Status | Drawn By | PM/Checked By |
| FINAL | MP/LP | NH/NB |
| Project Number | Scale @ A3 | Date Created |
| NP12426 | 1:6,500 | OCT 2024 |
| Figure Number | Rev | |
| 2.4D | 03 | |

rpsgroup.com
 20 Western Avenue, Milton Park, Abingdon, Oxfordshire, OX14 4SH
 T: +44(0)1235 821 888 E: rps@rpsgroup.com

C:\Projects\ECO02307 Blenheim Solar DCO\Tech\Drawings\ECO02307-0016-03 WBS\Jan2024.aprx

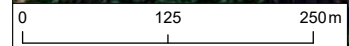

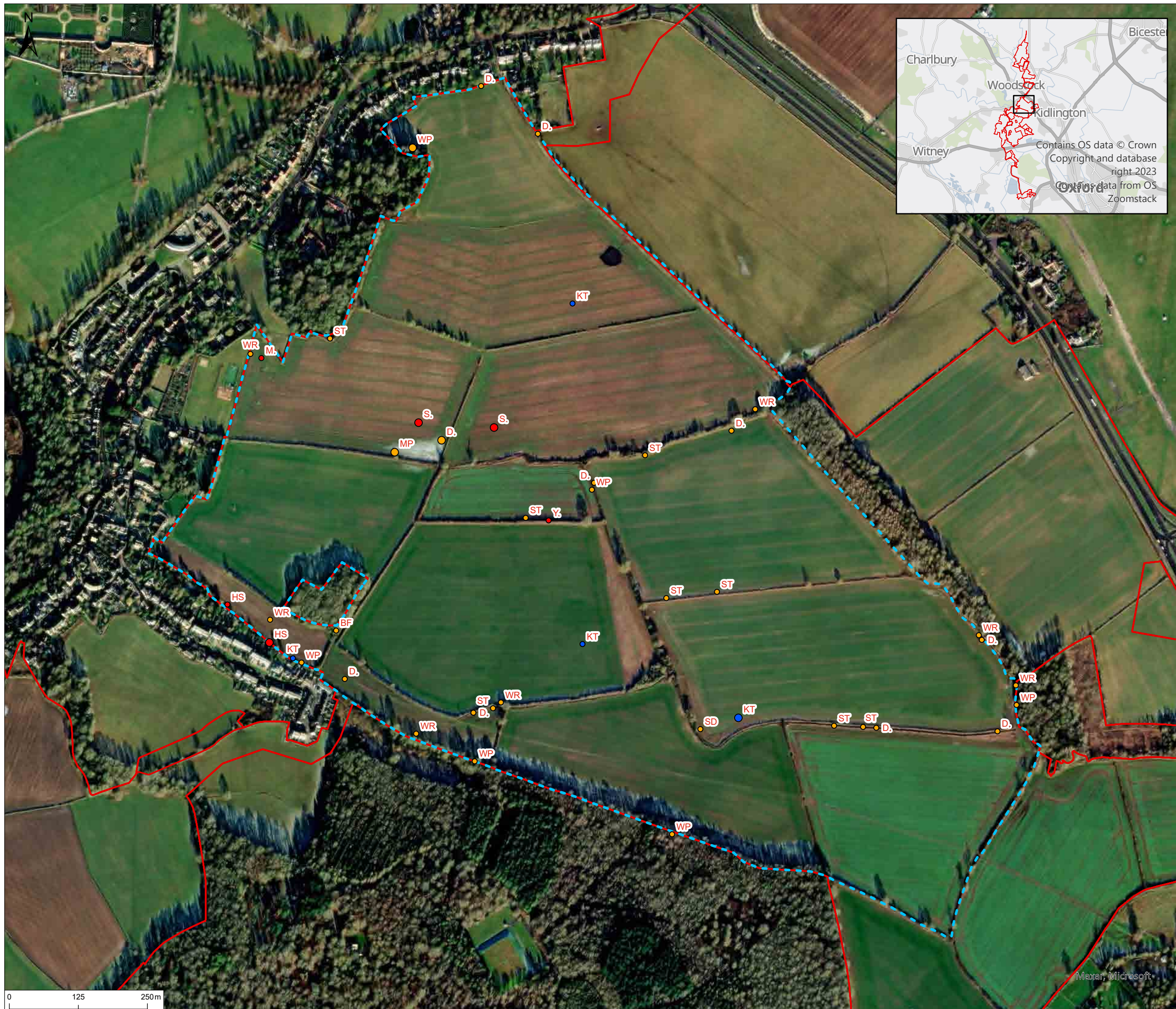

© 2024 RPS Group
 Notes
 1. This drawing has been prepared in accordance with the scope of RPS's appointment with its client and is subject to the terms and conditions of that appointment. RPS accepts no liability for any use of this document other than by its client and only for the purposes for which it was prepared and provided.
 2. If received electronically it is the recipients responsibility to print to correct scale. Only written dimensions should be used.

- Legend**
- Site boundary
 - Survey area
- Status**
- Annex 1 Species
 - Red List Species
 - Amber List Species
- Number of Birds**
- Number of birds: 1-3
 - Number of birds: 4-10
 - Number of birds: 11-50
 - Number of birds: 50+
- Species Legend**
- BF Bullfinch
 - D Dunnock
 - HS House Sparrow
 - KT Red Kite
 - M Mistle Thrush
 - MP Meadow Pipit
 - S Skylark
 - SD Stock Dove
 - ST Song Thrush
 - WP Woodpigeon
 - WR Wren
 - Y Yellowhammer

| Rev | Description | By | CB | Date |
|-----|-------------|----|----|------|
| | | | | |





| | | | |
|----------------|---|---------------|--|
| Client | PVDP | | |
| Project | Botley West Solar Farm | | |
| Title | Wintering Bird Survey Results Jan 2024: area 6 | | |
| Status | Drawn By | PM/Checked By | |
| FINAL | MP/LP | NH/NB | |
| Project Number | Scale @ A3 | Date Created | |
| NP12426 | 1:6,500 | OCT 2024 | |
| Figure Number | | Rev | |
| 2.5D | | 03 | |

rpsgroup.com
 20 Western Avenue, Milton Park, Abingdon, Oxfordshire, OX14 4SH
 T: +44(0)1235 821 888 E: rps@rpsgroup.com

C:\Projects\ECO02307 Blenheim Solar DCO\Tech\Drawings\ECO02307-0016-03 WBS\Jan2024.aprx

Maxar, Microsoft

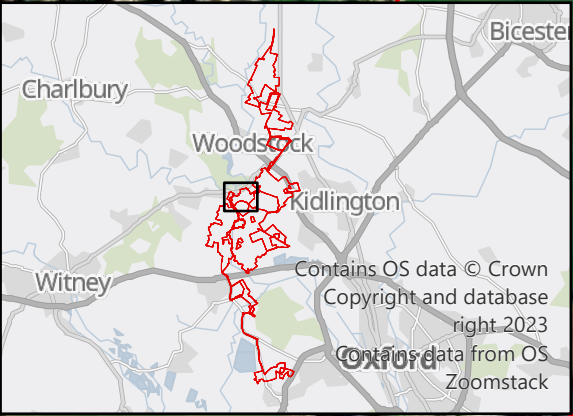

© 2024 RPS Group
 Notes
 1. This drawing has been prepared in accordance with the scope of RPS's appointment with its client and is subject to the terms and conditions of that appointment. RPS accepts no liability for any use of this document other than by its client and only for the purposes for which it was prepared and provided.
 2. If received electronically it is the recipient's responsibility to print to correct scale. Only written dimensions should be used.

- Legend**
- Site boundary
 - Survey area
- Status**
- Annex 1 Species
 - Red List Species
 - Amber List Species
- Number of Birds**
- Number of birds: 1-3
 - Number of birds: 4-10
 - Number of birds: 11-50
 - Number of birds: 50+
- Species Legend**
- BF Bullfinch
 - D. Dunnock
 - FF Fieldfare
 - KT Red Kite
 - M. Mistle Thrush
 - RE Redwing
 - SD Stock Dove
 - ST Song Thrush
 - WP Woodpigeon
 - WR Wren

| Rev | Description | By | CB | Date |
|-----|-------------|----|----|------|
| | | | | |



PHOTOVOLT
DEVELOPMENT PARTNERS



RPS
A TETRA TECH COMPANY

Client PVDP

Project Botley West Solar Farm

Title Wintering Bird Survey Results
Jan 2024: area 7

| | | |
|----------------|------------|---------------|
| Status | Drawn By | PM/Checked By |
| FINAL | MP/LP | NH/NB |
| Project Number | Scale @ A3 | Date Created |
| NP12426 | 1:5,000 | OCT 2024 |
| Figure Number | | Rev |
| 2.6D | | 03 |

rpsgroup.com
 20 Western Avenue, Milton Park, Abingdon, Oxfordshire, OX14 4SH
 T: +44(0)1235 821 888 E: rps@rpsgroup.com

C:\Projects\ECO02307 Blenheim Solar DCO\Tech\Drawings\ECO02307-0016-03 WBS,Jan2024.aprx

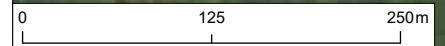

Maxar, Microsoft

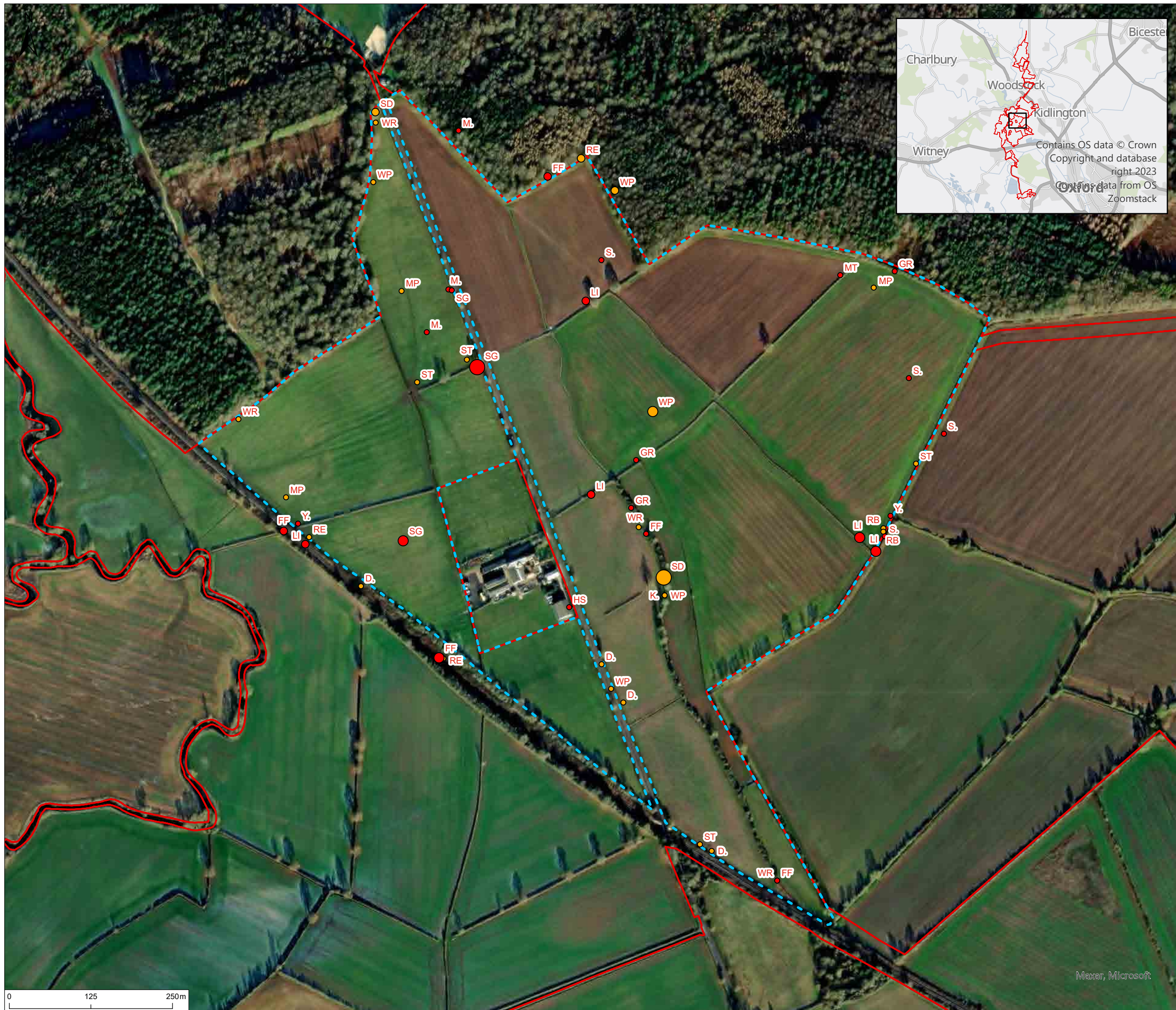

© 2024 RPS Group
 Notes
 1. This drawing has been prepared in accordance with the scope of RPS's appointment with its client and is subject to the terms and conditions of that appointment. RPS accepts no liability for any use of this document other than by its client and only for the purposes for which it was prepared and provided.
 2. If received electronically it is the recipient's responsibility to print to correct scale. Only written dimensions should be used.

- Legend**
- Site boundary
 - Survey area
- Status**
- Annex 1 Species
 - Red List Species
 - Amber List Species
- Number of Birds**
- Number of birds: 1-3
 - Number of birds: 4-10
 - Number of birds: 11-50
 - Number of birds: 50+
- | | |
|---|---|
| D Dunnock | ST Song Thrush |
| FF Fieldfare | WP Woodpigeon |
| GR Greenfinch | WR Wren |
| HS House Sparrow | Y Yellowhammer |
| K Kestrel | |
| LI Linnet | |
| M Mistle Thrush | |
| MP Meadow Pipit | |
| MT Marsh Tit | |
| RB Reed Bunting | |
| RE Redwing | |
| S Skylark | |
| SD Stock Dove | |
| SG Starling | |

| Rev | Description | By | CB | Date |
|-----|-------------|----|----|------|
| | | | | |

PHOTOVOLT
DEVELOPMENT PARTNERS

RPS
A TETRA TECH COMPANY

Client PVDP

Project Botley West Solar Farm

Title Wintering Bird Survey Results
Jan 2024: area 8

| | | |
|----------------|------------|---------------|
| Status | Drawn By | PM/Checked By |
| FINAL | MP/LP | NH/NB |
| Project Number | Scale @ A3 | Date Created |
| NP12426 | 1:5,500 | OCT 2024 |
| Figure Number | | Rev |
| 2.7D | | 03 |

rpsgroup.com
 20 Western Avenue, Milton Park, Abingdon, Oxfordshire, OX14 4SH
 T: +44(0)1235 821 888 E: rps@rpsgroup.com

C:\Projects\ECO02307 Blenheim Solar DCO\Tech\Drawings\ECO02307-0016-03 WBS\Jan2024.aprx

Maxar, Microsoft



© 2024 RPS Group
 Notes
 1. This drawing has been prepared in accordance with the scope of RPS's appointment with its client and is subject to the terms and conditions of that appointment. RPS accepts no liability for any use of this document other than by its client and only for the purposes for which it was prepared and provided.
 2. If received electronically it is the recipients responsibility to print to correct scale. Only written dimensions should be used.

- Legend**
- Site boundary
 - Survey area
- Status**
- Annex 1 Species
 - Red List Species
 - Amber List Species
- Number of Birds**
- Number of birds: 1-3
 - Number of birds: 4-10
 - Number of birds: 11-50
 - Number of birds: 50+
- Species Legend**
- D Dunnock
 - FF Fieldfare
 - KT Red Kite
 - L Lapwing
 - M Mistle Thrush
 - MA Mallard
 - RE Redwing
 - S Skylark
 - SG Starling
 - ST Song Thrush
 - WP Woodpigeon
 - WR Wren

| Rev | Description | By | CB | Date |
|-----|-------------|----|----|------|
| | | | | |





Client PVDP

Project Botley West Solar Farm

Title Wintering Bird Survey Results
Jan 2024: area 9

| | | |
|----------------|------------|---------------|
| Status | Drawn By | PM/Checked By |
| FINAL | MP/LP | NH/NB |
| Project Number | Scale @ A3 | Date Created |
| NP12426 | 1:7,000 | OCT 2024 |
| Figure Number | Rev | |
| 2.8D | 03 | |

rpsgroup.com
 20 Western Avenue, Milton Park, Abingdon, Oxfordshire, OX14 4SH
 T: +44(0)1235 821 888 E: rpsox@rpsgroup.com

C:\Projects\ECO02307 Blenheim Solar DCO\Tech\Drawings\ECO02307-0016-03 WBS\Jan2024.aprx

Maxer, Microsoft



© 2024 RPS Group
 Notes
 1. This drawing has been prepared in accordance with the scope of RPS's appointment with its client and is subject to the terms and conditions of that appointment. RPS accepts no liability for any use of this document other than by its client and only for the purposes for which it was prepared and provided.
 2. If received electronically it is the recipient's responsibility to print to correct scale. Only written dimensions should be used.

Legend

- Site boundary
- Survey area

Status

- Annex 1 Species
- Red List Species
- Amber List Species

Number of Birds

- Number of birds: 1-3
- Number of birds: 4-10
- Number of birds: 11-50
- Number of birds: 50+

| | |
|---|---|
| D Dunnock | SN Snipe |
| ET Little Egret | ST Song Thrush |
| FF Fieldfare | WP Woodpigeon |
| KT Red Kite | WR Wren |
| M Mistle Thrush | |
| MP Meadow Pipit | |
| P Grey Partridge | |
| RB Reed Bunting | |
| RE Redwing | |
| RO Rook | |
| S Skylark | |
| SD Stock Dove | |
| SG Starling | |
| SH Sparrowhawk | |

| Rev | Description | By | CB | Date |
|-----|-------------|----|----|------|
| | | | | |

PHOTOVOLT
DEVELOPMENT PARTNERS

RPS
A TETRA TECH COMPANY

Client PVDP

Project Botley West Solar Farm

Title Wintering Bird Survey Results
Jan 2024: area 10 and 12

| | | |
|----------------|------------|---------------|
| Status | Drawn By | PM/Checked By |
| FINAL | MP/LP | NH/NB |
| Project Number | Scale @ A3 | Date Created |
| NP12426 | 1:10,500 | OCT 2024 |
| Figure Number | | Rev |
| 2.9D | | 03 |

rpsgroup.com
 20 Western Avenue, Milton Park, Abingdon, Oxfordshire, OX14 4SH
 T: +44(0)1235 821 888 E: rps@rpsgroup.com

C:\Projects\ECO02307 Blenheim Solar DCO\Tech\Drawings\ECO02307-0016-03 WBS\Jan2024.aprx

0 125 250m

Maxer, Microsoft

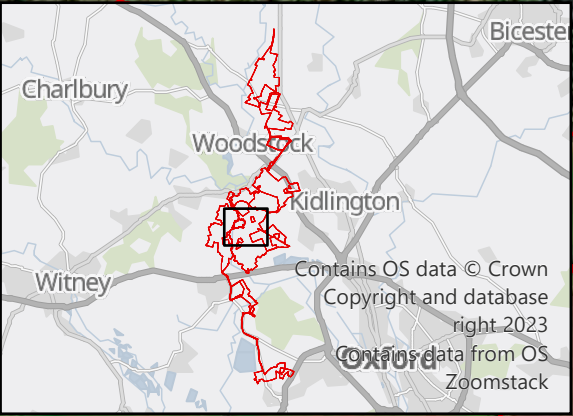
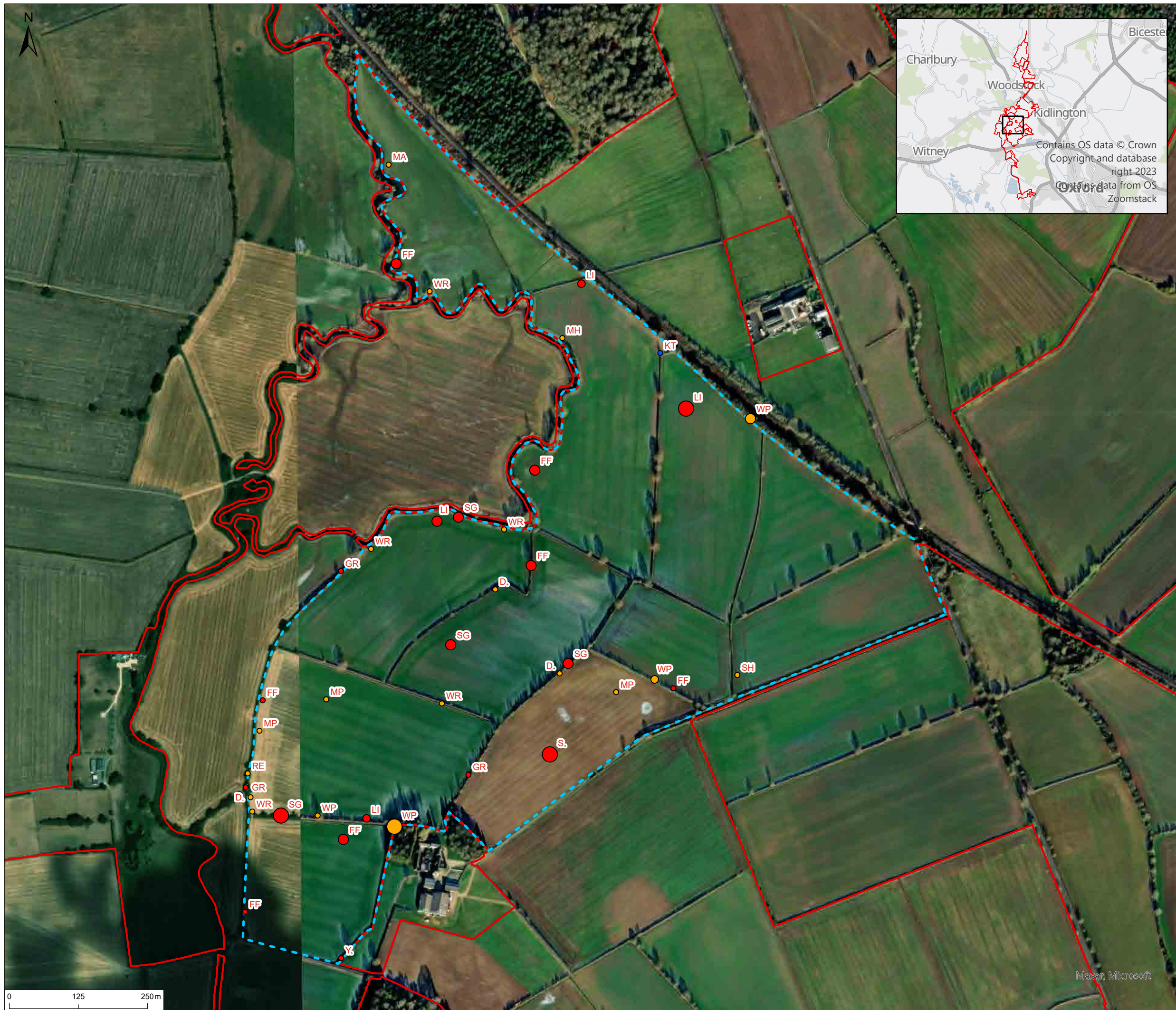

© 2024 RPS Group
 Notes
 1. This drawing has been prepared in accordance with the scope of RPS's appointment with its client and is subject to the terms and conditions of that appointment. RPS accepts no liability for any use of this document other than by its client and only for the purposes for which it was prepared and provided.
 2. If received electronically it is the recipients responsibility to print to correct scale. Only written dimensions should be used.

- Legend**
- Site boundary
 - Survey area
- Status**
- Annex 1 Species
 - Red List Species
 - Amber List Species
- Number of Birds**
- Number of birds: 1-3
 - Number of birds: 4-10
 - Number of birds: 11-50
 - Number of birds: 50+
- Species Legend**
- D. Dunnock
 - FF Fieldfare
 - GR Greenfinch
 - KT Red Kite
 - LI Linnet
 - MA Mallard
 - MP Meadow Pipit
 - RE Redwing
 - S. Skylark
 - SG Starling
 - WP Woodpigeon
 - WR Wren
 - Y. Yellowhammer

| Rev | Description | By | CB | Date |
|-----|-------------|----|----|------|
| | | | | |





Client PVDP

Project Botley West Solar Farm

Title Wintering Bird Survey Results
Jan 2024: area 11

| | | |
|----------------|------------|---------------|
| Status | Drawn By | PM/Checked By |
| FINAL | MP/LP | NH/NB |
| Project Number | Scale @ A3 | Date Created |
| NP12426 | 1:6,500 | OCT 2024 |
| Figure Number | | Rev |
| 2.10D | | 03 |

rpsgroup.com
 20 Western Avenue, Milton Park, Abingdon, Oxfordshire, OX14 4SH
 T: +44(0)1235 821 888 E: rps@rpsgroup.com

C:\Projects\ECO02307 Blenheim Solar DCO\Tech\Drawings\ECO02307-0016-03 WBS\Jan2024.aprx

Maxar, Microsoft

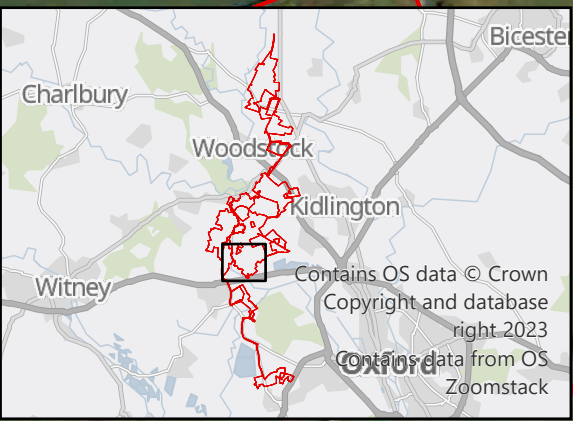
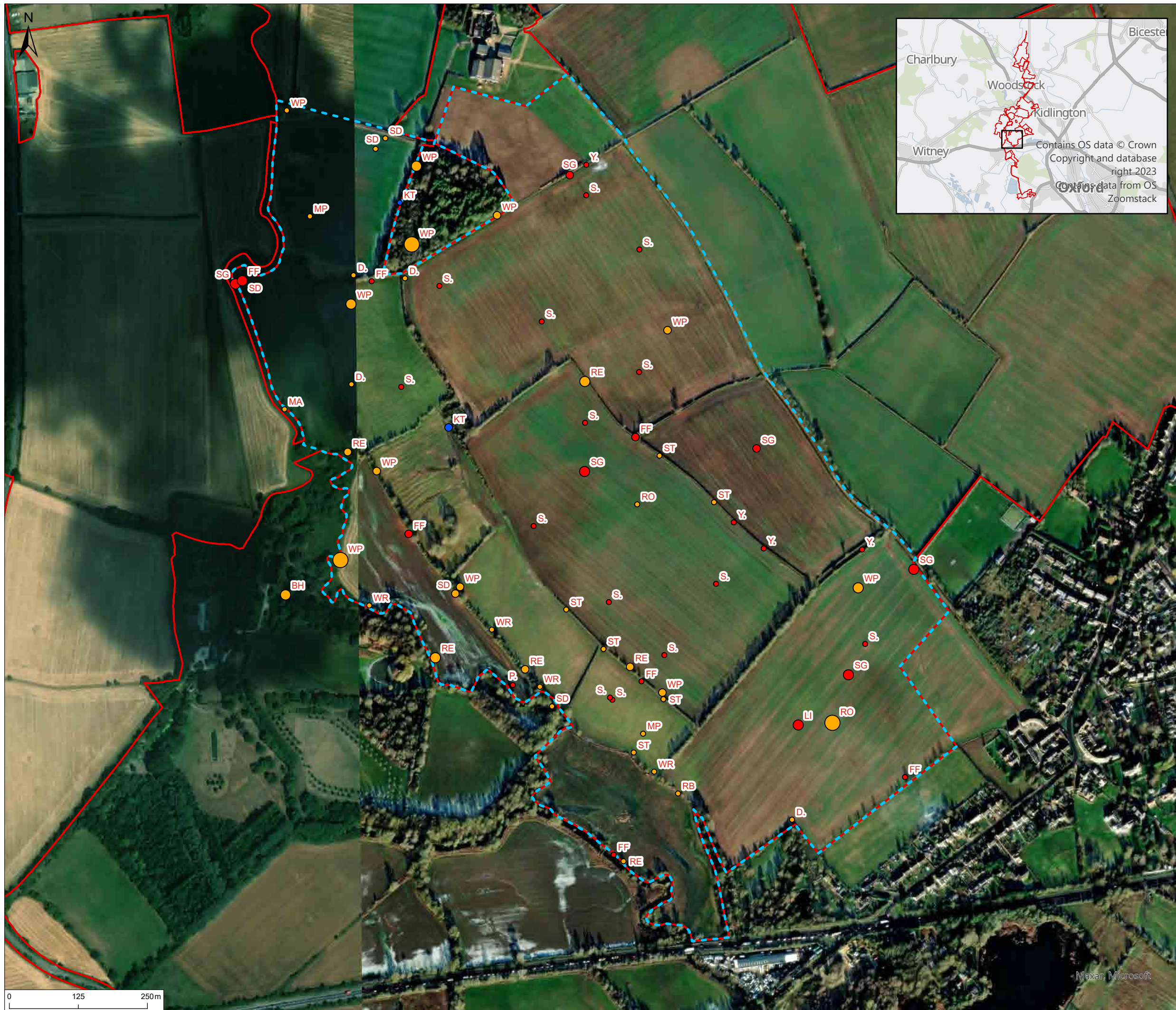

© 2024 RPS Group
 Notes
 1. This drawing has been prepared in accordance with the scope of RPS's appointment with its client and is subject to the terms and conditions of that appointment. RPS accepts no liability for any use of this document other than by its client and only for the purposes for which it was prepared and provided.
 2. If received electronically it is the recipients responsibility to print to correct scale. Only written dimensions should be used.

- Legend**
- Site boundary
 - Survey area
- Status**
- Annex 1 Species
 - Red List Species
 - Amber List Species
- Number of Birds**
- Number of birds: 1-3
 - Number of birds: 4-10
 - Number of birds: 11-50
 - Number of birds: 50+
- | | |
|---|---|
| BH Black-headed Gull | ST Song Thrush |
| D Dunnock | WP Woodpigeon |
| FF Fieldfare | WR Wren |
| KT Red Kite | Y Yellowhammer |
| LI Linnet | |
| MA Mallard | |
| MP Meadow Pipit | |
| P Grey Partridge | |
| RB Reed Bunting | |
| RE Redwing | |
| RO Rook | |
| S Skylark | |
| SD Stock Dove | |
| SG Starling | |

| Rev | Description | By | CB | Date |
|-----|-------------|----|----|------|
| | | | | |

PHOTOVOLT
DEVELOPMENT PARTNERS

RPS
A TETRA TECH COMPANY

Client PVDP

Project Botley West Solar Farm

Title Wintering Bird Survey Results
Jan 2024: area 13

| | | |
|----------------|------------|---------------|
| Status | Drawn By | PM/Checked By |
| FINAL | MP/LP | NH/NB |
| Project Number | Scale @ A3 | Date Created |
| NP12426 | 1:6,500 | OCT 2024 |
| Figure Number | | Rev |
| 2.11D | | 03 |

rpsgroup.com
 20 Western Avenue, Milton Park, Abingdon, Oxfordshire, OX14 4SH
 T: +44(0)1235 821 888 E: rps@rpsgroup.com

C:\Projects\ECO02307 Blenheim Solar DCO\Tech\Drawings\ECO02307-0016-03 WBS\Jan2024.aprx

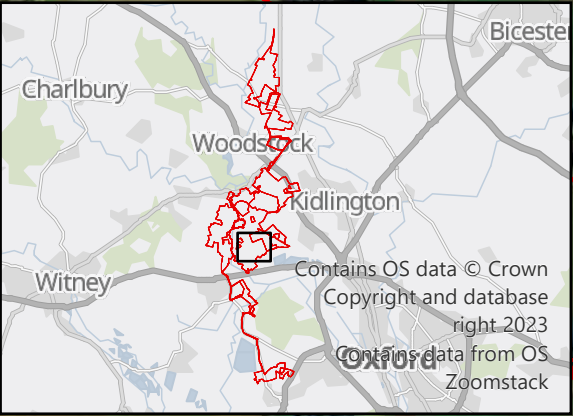

© 2024 RPS Group
 Notes
 1. This drawing has been prepared in accordance with the scope of RPS's appointment with its client and is subject to the terms and conditions of that appointment. RPS accepts no liability for any use of this document other than by its client and only for the purposes for which it was prepared and provided.
 2. If received electronically it is the recipients responsibility to print to correct scale. Only written dimensions should be used.

- Legend**
- Site boundary
 - Survey area
- Status**
- Annex 1 Species
 - Red List Species
 - Amber List Species
- Number of Birds**
- Number of birds: 1-3
 - Number of birds: 4-10
 - Number of birds: 11-50
 - Number of birds: 50+
- Species Codes**
- D Dunnock
 - FF Fieldfare
 - GR Greenfinch
 - KT Red Kite
 - LI Linnet
 - MP Meadow Pipit
 - RB Reed Bunting
 - RE Redwing
 - S Skylark
 - ST Song Thrush
 - WP Woodpigeon
 - WR Wren
 - Y Yellowhammer

| Rev | Description | By | CB | Date |
|-----|-------------|----|----|------|
| | | | | |



PHOTOVOLT
DEVELOPMENT PARTNERS



RPS
A TETRA TECH COMPANY

Client PVDP

Project Botley West Solar Farm

Title Wintering Bird Survey Results
Jan 2024: area 14

| | | |
|----------------|------------|---------------|
| Status | Drawn By | PM/Checked By |
| FINAL | MP/LP | NH/NB |
| Project Number | Scale @ A3 | Date Created |
| NP12426 | 1:5,000 | OCT 2024 |
| Figure Number | Rev | |
| 2.12D | 03 | |

rpsgroup.com
 20 Western Avenue, Milton Park, Abingdon, Oxfordshire, OX14 4SH
 T: +44(0)1235 821 888 E: rps@rpsgroup.com

C:\Projects\ECO02307 Blenheim Solar DCO\Tech\Drawings\ECO02307-0016-03 WBS\Jan2024.aprx

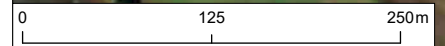

Maxer, Microsoft



© 2024 RPS Group
 Notes
 1. This drawing has been prepared in accordance with the scope of RPS's appointment with its client and is subject to the terms and conditions of that appointment. RPS accepts no liability for any use of this document other than by its client and only for the purposes for which it was prepared and provided.
 2. If received electronically it is the recipients responsibility to print to correct scale. Only written dimensions should be used.

- Legend**
- Site boundary
 - Survey area
- Status**
- Annex 1 Species
 - Red List Species
 - Amber List Species
- Number of Birds**
- Number of birds: 1-3
 - Number of birds: 4-10
 - Number of birds: 11-50
 - Number of birds: 50+
- Species Codes**
- D Dunnock
 - FF Fieldfare
 - GP Golden Plover
 - GR Greenfinch
 - KT Red Kite
 - LI Linnet
 - MP Meadow Pipit
 - RE Redwing
 - S Skylark
 - ST Song Thrush
 - WP Woodpigeon
 - WR Wren

| Rev | Description | By | CB | Date |
|-----|-------------|----|----|------|
| | | | | |





Client PVDP

Project Botley West Solar Farm

Title Wintering Bird Survey Results
Jan 2024: area 15

| | | |
|----------------|------------|---------------|
| Status | Drawn By | PM/Checked By |
| FINAL | MP/LP | NH/NB |
| Project Number | Scale @ A3 | Date Created |
| NP12426 | 1:10,000 | OCT 2024 |
| Figure Number | Rev | |
| 2.13D | 03 | |

rpsgroup.com
 20 Western Avenue, Milton Park, Abingdon, Oxfordshire, OX14 4SH
 T: +44(0)1235 821 888 E: rps@rpsgroup.com

C:\Projects\ECO02307 Blenheim Solar DCO\Tech\Drawings\ECO02307-0016-03 WBS\Jan2024.aprx

0 125 250m

Maxar, Microsoft

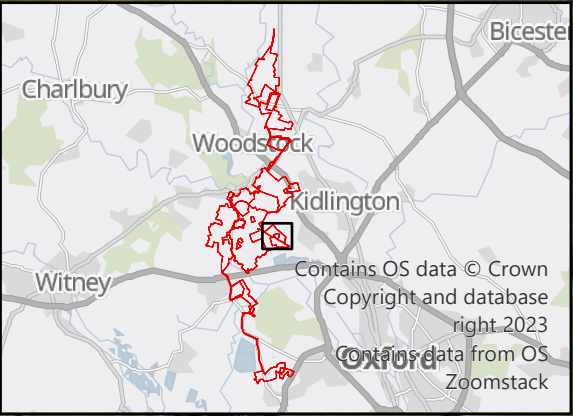

© 2024 RPS Group
 Notes
 1. This drawing has been prepared in accordance with the scope of RPS's appointment with its client and is subject to the terms and conditions of that appointment. RPS accepts no liability for any use of this document other than by its client and only for the purposes for which it was prepared and provided.
 2. If received electronically it is the recipient's responsibility to print to correct scale. Only written dimensions should be used.

- Legend**
- Site boundary
 - Survey area
- Status**
- Annex 1 Species
 - Red List Species
 - Amber List Species
- Number of Birds**
- Number of birds: 1-3
 - Number of birds: 4-10
 - Number of birds: 11-50
 - Number of birds: 50+
- | | |
|---|--|
| BF Bullfinch | SG Starling |
| BH Black-headed Gull | ST Song Thrush |
| D. Dunnock | WP Woodpigeon |
| FF Fieldfare | WR Wren |
| GR Greenfinch | Y. Yellowhammer |
| HG Herring Gull | |
| K. Kestrel | |
| KT Red Kite | |
| L. Lapwing | |
| LI Linnet | |
| MH Moorhen | |
| RB Reed Bunting | |
| RE Redwing | |
| SD Stock Dove | |

| Rev | Description | By | CB | Date |
|-----|-------------|----|----|------|
| | | | | |



Client PVDP
 Project Botley West Solar Farm
 Title Wintering Bird Survey Results Jan 2024: area 16

| | | |
|---------------------------|-----------------------|--------------------------|
| Status FINAL | Drawn By MP/LP | PM/Checked By NH/NB |
| Project Number NP12426 | Scale @ A3 1:4,500 | Date Created OCT 2024 |
| Figure Number 2.14D | Rev 03 | |

rpsgroup.com
 20 Western Avenue, Milton Park, Abingdon, Oxfordshire, OX14 4SH
 T: +44(0)1235 821 888 E: rps@rpsgroup.com

C:\Projects\ECO02307 Blenheim Solar DCO\Tech\Drawings\ECO02307-0016-03 WBS\Jan2024.aprx

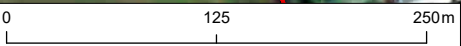

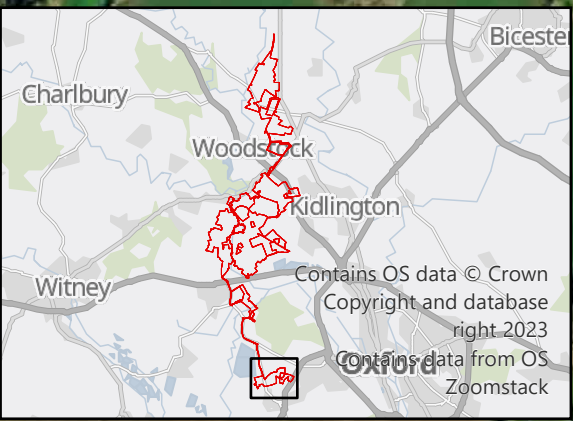

© 2024 RPS Group
 Notes
 1. This drawing has been prepared in accordance with the scope of RPS's appointment with its client and is subject to the terms and conditions of that appointment. RPS accepts no liability for any use of this document other than by its client and only for the purposes for which it was prepared and provided.
 2. If received electronically it is the recipients responsibility to print to correct scale. Only written dimensions should be used.

- Legend**
- Site boundary
 - Survey area
- Status**
- Annex 1 Species
 - Red List Species
 - Amber List Species
- Number of Birds**
- Number of birds: 1-3
 - Number of birds: 4-10
 - Number of birds: 11-50
 - Number of birds: 50+
- Species Codes:**
- D Dunnock
 - FF Fieldfare
 - KT Red Kite
 - M Mistle Thrush
 - RE Redwing
 - S Skylark
 - SD Stock Dove
 - SG Starling
 - ST Song Thrush
 - WP Woodpigeon
 - WR Wren
 - Y Yellowhammer

| Rev | Description | By | CB | Date |
|-----|-------------|----|----|------|
| | | | | |



PHOTOVOLT
DEVELOPMENT PARTNERS



RPS
A TETRA TECH COMPANY

Client PVDP

Project Botley West Solar Farm

Title Wintering Bird Survey Results
Jan 2024: Denmans

| | | |
|----------------|------------|---------------|
| Status | Drawn By | PM/Checked By |
| FINAL | MP/LP | NH/NB |
| Project Number | Scale @ A3 | Date Created |
| NP12426 | 1:7,000 | OCT 2024 |
| Figure Number | | Rev |
| 2.15D | | 03 |

rpsgroup.com
 20 Western Avenue, Milton Park, Abingdon, Oxfordshire, OX14 4SH
 T: +44(0)1235 821 888 E: rps@rpsgroup.com

C:\Projects\ECO02307 Blenheim Solar DCO\Tech\Drawings\ECO02307-0016-03 WBS\Jan2024.aprx

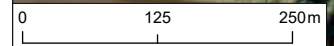

Maxar, Microsoft

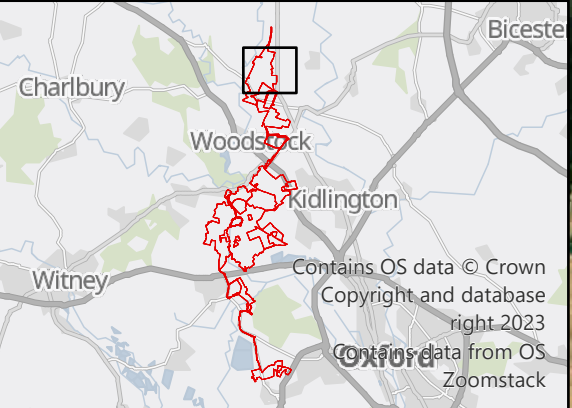

© 2024 RPS Group
 Notes
 1. This drawing has been prepared in accordance with the scope of RPS's appointment with its client and is subject to the terms and conditions of that appointment. RPS accepts no liability for any use of this document other than by its client and only for the purposes for which it was prepared and provided.
 2. If received electronically it is the recipients responsibility to print to correct scale. Only written dimensions should be used.

- Legend**
- Site boundary
 - Survey Area
- Status**
- Annex 1 Species
 - Red List Species
 - Amber List Species
- Number of Birds**
- Number of birds: 1-3
 - Number of birds: 4-10
 - Number of birds: 11-50
 - Number of birds: 50+
- Species Codes**
- D - Dunnock
 - FF - Fieldfare
 - LI - Linnet
 - P - Grey Partridge
 - RB - Reed Bunting
 - RE - Redwing
 - S - Skylark
 - ST - Song Thrush
 - WP - Woodpigeon
 - WR - Wren
 - Y - Yellowhammer

| Rev | Description | By | CB | Date |
|-----|-------------|----|----|------|
| | | | | |



PHOTOVOLT
DEVELOPMENT PARTNERS



RPS
A TETRA TECH COMPANY

| | | |
|----------------|---|---------------|
| Client | PVDP | |
| Project | Botley West Solar Farm | |
| Title | Wintering Bird Survey Results Feb 2024: area 1 | |
| Status | Drawn By | PM/Checked By |
| FINAL | MP/LP | NH/NB |
| Project Number | Scale @ A3 | Date Created |
| NP12426 | 1:8,000 | OCT 2024 |
| Figure Number | Rev | |
| 2.1E | 02 | |

rpsgroup.com
 20 Western Avenue, Milton Park, Abingdon, Oxfordshire, OX14 4SH
 T: +44(0)1235 821 888 E: rps@rpsgroup.com

C:\Projects\ECO02307 Blenheim Solar DCO\Tech\Drawings\ECO02307-0019-02 WBSFeb2024.aprx

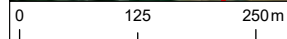

Maxar, Microsoft

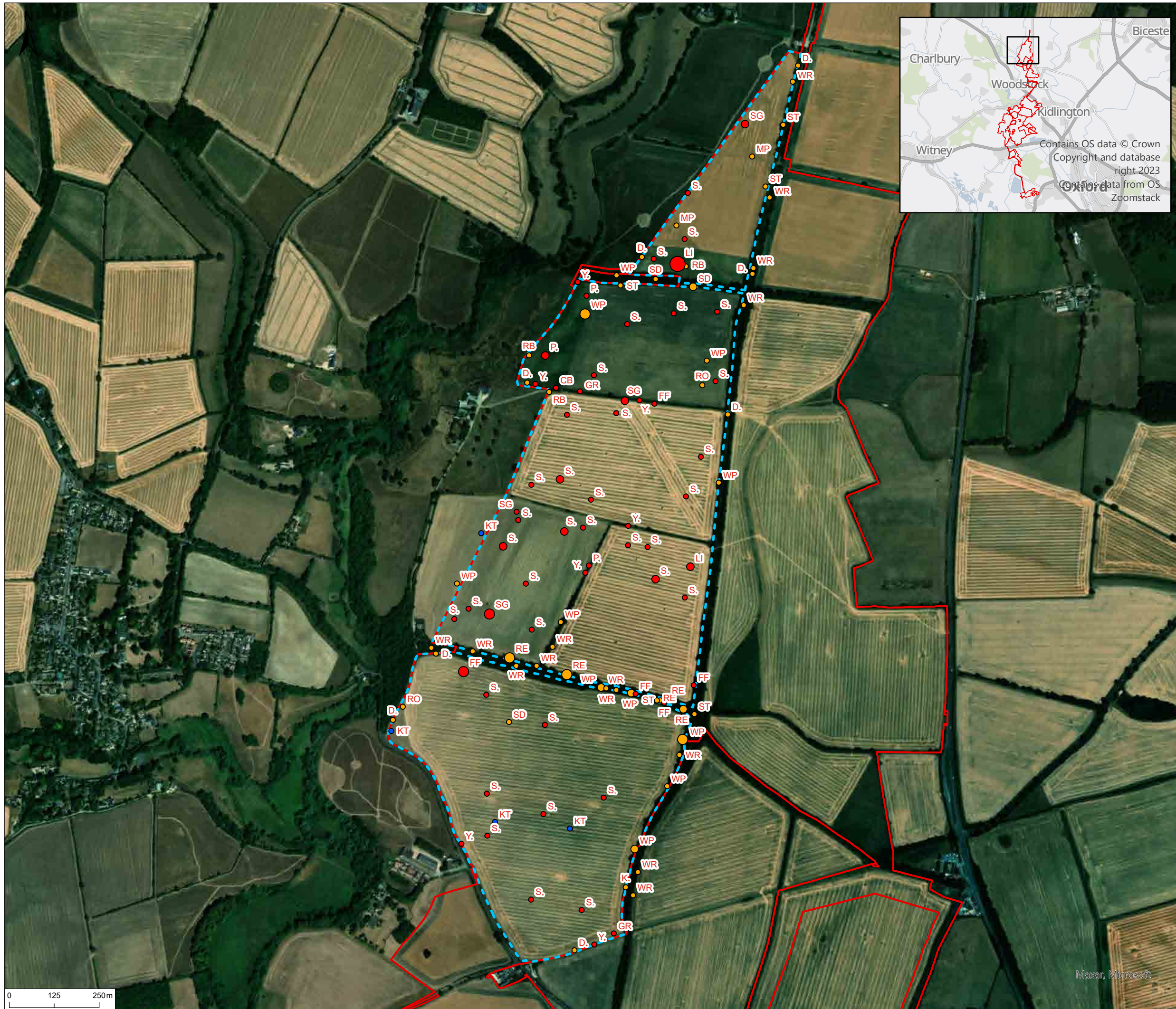

© 2024 RPS Group
 Notes
 1. This drawing has been prepared in accordance with the scope of RPS's appointment with its client and is subject to the terms and conditions of that appointment. RPS accepts no liability for any use of this document other than by its client and only for the purposes for which it was prepared and provided.
 2. If received electronically it is the recipient's responsibility to print to correct scale. Only written dimensions should be used.

Legend

- Site boundary
- Survey Area

Status

- Annex 1 Species
- Red List Species
- Amber List Species

Number of Birds

- Number of birds: 1-3
- Number of birds: 4-10
- Number of birds: 11-50
- Number of birds: 50+

| | | | |
|----|----------------|----|--------------|
| CB | Corn Bunting | SG | Starling |
| D | Dunnock | ST | Song Thrush |
| FF | Fieldfare | WP | Woodpigeon |
| GR | Greenfinch | WR | Wren |
| K | Kestrel | Y | Yellowhammer |
| KT | Red Kite | | |
| LI | Linnet | | |
| MP | Meadow Pipit | | |
| P | Grey Partridge | | |
| RB | Reed Bunting | | |
| RE | Redwing | | |
| RO | Rook | | |
| S | Skylark | | |
| SD | Stock Dove | | |

| Rev | Description | By | CB | Date |
|-----|-------------|----|----|------|
| | | | | |



PHOTOVOLT
DEVELOPMENT PARTNERS



RPS
A TETRA TECH COMPANY

Client PVDP

Project Botley West Solar Farm

Title Wintering Bird Survey Results
Feb 2024: area 2

| | | |
|----------------|------------|---------------|
| Status | Drawn By | PM/Checked By |
| FINAL | MP/LP | NH/NB |
| Project Number | Scale @ A3 | Date Created |
| NP12426 | 1:10,000 | OCT 2024 |
| Figure Number | | Rev |
| 2.2E | | 02 |

rpsgroup.com
 20 Western Avenue, Milton Park, Abingdon, Oxfordshire, OX14 4SH
 T: +44(0)1235 821 888 E: rps@rpsgroup.com

C:\Projects\ECO02307 Blenheim Solar DCO\Tech\Drawings\ECO02307-0019-02 WBSFeb2024.aprx

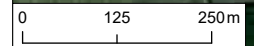

Maxer, Microsoft

C:\Projects\ECO02307 Blenheim Solar DCO\Tech\Drawings\ECO02307-0019-02 WBSFeb2024.aprx

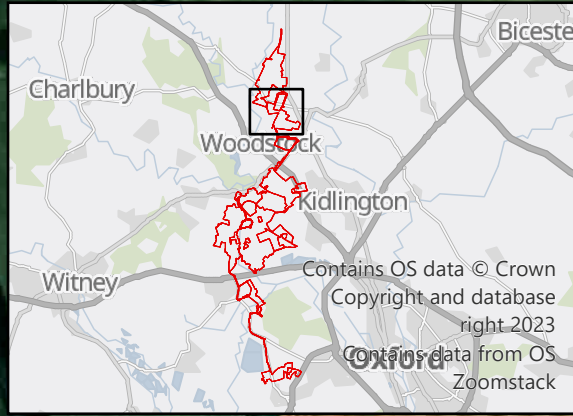
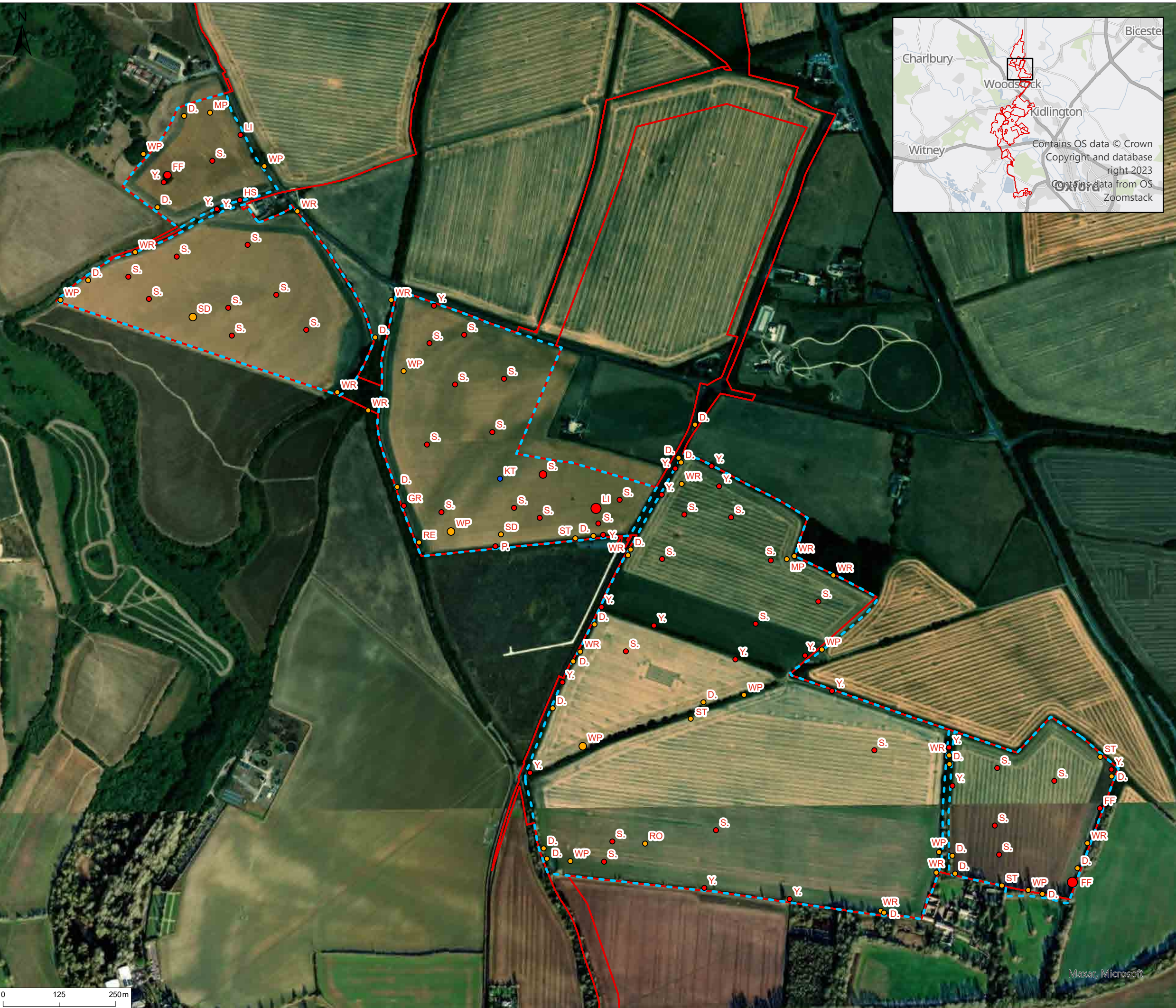

© 2024 RPS Group
 Notes
 1. This drawing has been prepared in accordance with the scope of RPS's appointment with its client and is subject to the terms and conditions of that appointment. RPS accepts no liability for any use of this document other than by its client and only for the purposes for which it was prepared and provided.
 2. If received electronically it is the recipient's responsibility to print to correct scale. Only written dimensions should be used.

Legend

- Site boundary
- Survey Area

Status

- Annex 1 Species
- Red List Species
- Amber List Species

Number of Birds

- Number of birds: 1-3
- Number of birds: 4-10
- Number of birds: 11-50
- Number of birds: 50+

Species Legend:

- D: Dunnock
- FF: Fieldfare
- GR: Greenfinch
- HS: House Sparrow
- KT: Red Kite
- LI: Linnet
- MP: Meadow Pipit
- P: Grey Partridge
- RE: Redwing
- RO: Rook
- S: Skylark
- SD: Stock Dove
- ST: Song Thrush
- WP: Woodpigeon
- WR: Wren
- Y: Yellowhammer

| Rev | Description | By | CB | Date |
|-----|-------------|----|----|------|
| | | | | |

PHOTOVOLT DEVELOPMENT PARTNERS

| | | | |
|----------------|--|---------------|--|
| Client | PVDP | | |
| Project | Botley West Solar Farm | | |
| Title | Wintering Bird Survey Results Feb 2024: area 3/4 | | |
| Status | Drawn By | PM/Checked By | |
| FINAL | MP/LP | NH/NB | |
| Project Number | Scale @ A3 | Date Created | |
| NP12426 | 1:8,000 | OCT 2024 | |
| Figure Number | | Rev | |
| 2.3E | | 02 | |

rpsgroup.com
 20 Western Avenue, Milton Park, Abingdon, Oxfordshire, OX14 4SH
 T: +44(0)1235 821 888 E: rps@rpsgroup.com

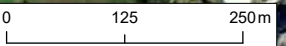

Maxer, Microsoft

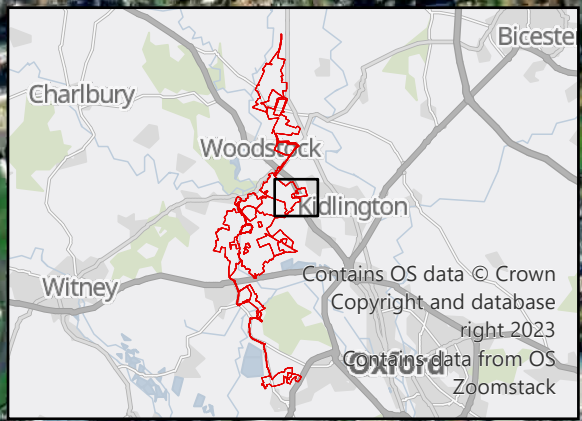

© 2024 RPS Group
 Notes
 1. This drawing has been prepared in accordance with the scope of RPS's appointment with its client and is subject to the terms and conditions of that appointment. RPS accepts no liability for any use of this document other than by its client and only for the purposes for which it was prepared and provided.
 2. If received electronically it is the recipients responsibility to print to correct scale. Only written dimensions should be used.

- Legend**
- Site boundary
 - Survey Area
- Status**
- Annex 1 Species
 - Red List Species
 - Amber List Species
- Number of Birds**
- Number of birds: 1-3
 - Number of birds: 4-10
 - Number of birds: 11-50
 - Number of birds: 50+
- Species Legend**
- D: Dunnock
 - WR: Wren
 - GR: Greenfinch
 - HG: Herring Gull
 - LB: Lesser Black-backed Gull
 - M: Mistle Thrush
 - MP: Meadow Pipit
 - MT: Marsh Tit
 - P: Grey Partridge
 - RE: Redwing
 - S: Skylark
 - SD: Stock Dove
 - SG: Starling
 - ST: Song Thrush
 - WP: Woodpigeon

| Rev | Description | By | CB | Date |
|-----|-------------|----|----|------|
| | | | | |



PHOTOVOLT
DEVELOPMENT PARTNERS



RPS
A TETRA TECH COMPANY

Client PVDP

Project Botley West Solar Farm

Title Wintering Bird Survey Results
Feb 2024: area 5

| | | |
|----------------|------------|---------------|
| Status | Drawn By | PM/Checked By |
| FINAL | MP/LP | NH/NB |
| Project Number | Scale @ A3 | Date Created |
| NP12426 | 1:6,500 | OCT 2024 |
| Figure Number | | Rev |
| 2.4E | | 02 |

rpsgroup.com
 20 Western Avenue, Milton Park, Abingdon, Oxfordshire, OX14 4SH
 T: +44(0)1235 821 888 E: rps@rpsgroup.com

C:\Projects\ECO02307 Blenheim Solar DCO\Tech\Drawings\ECO02307-0019-02 WBSFeb2024.aprx

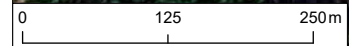

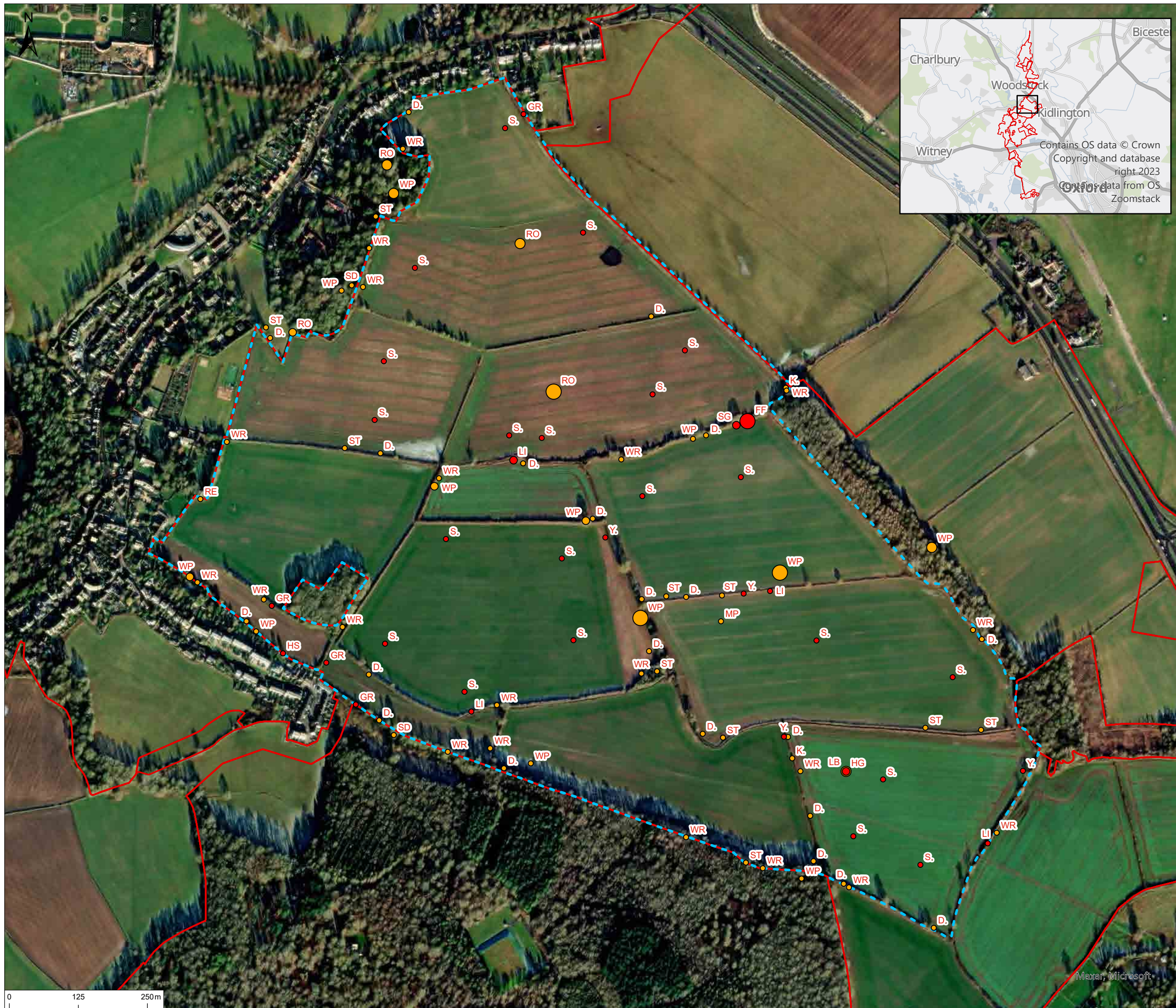

© 2024 RPS Group
 Notes
 1. This drawing has been prepared in accordance with the scope of RPS's appointment with its client and is subject to the terms and conditions of that appointment. RPS accepts no liability for any use of this document other than by its client and only for the purposes for which it was prepared and provided.
 2. If received electronically it is the recipient's responsibility to print to correct scale. Only written dimensions should be used.

- Legend**
- Site boundary
 - Survey Area
- Status**
- Annex 1 Species
 - Red List Species
 - Amber List Species
- Number of Birds**
- Number of birds: 1-3
 - Number of birds: 4-10
 - Number of birds: 11-50
 - Number of birds: 50+
- | | |
|---|--|
| <ul style="list-style-type: none"> D Dunnock FF Fieldfare GR Greenfinch HG Herring Gull HS House Sparrow K Kestrel LB Lesser Black-backed Gull LI Linnet MP Meadow Pipit RE Redwing RO Rook S Skylark SD Stock Dove SG Starling | <ul style="list-style-type: none"> ST Song Thrush WP Woodpigeon WR Wren Y Yellowhammer |
|---|--|

| Rev | Description | By | CB | Date |
|-----|-------------|----|----|------|
| | | | | |

PHOTOVOLT
DEVELOPMENT PARTNERS

RPS
A TETRA TECH COMPANY

Client PVDP

Project Botley West Solar Farm

Title Wintering Bird Survey Results
Feb 2024: area 6

| | | |
|----------------|------------|---------------|
| Status | Drawn By | PM/Checked By |
| FINAL | MP/LP | NH/NB |
| Project Number | Scale @ A3 | Date Created |
| NP12426 | 1:6,500 | OCT 2024 |
| Figure Number | Rev | |
| 2.5E | 02 | |

rpsgroup.com
 20 Western Avenue, Milton Park, Abingdon, Oxfordshire, OX14 4SH
 T: +44(0)1235 821 888 E: rps@rpsgroup.com

C:\Projects\ECO02307 Blenheim Solar DCO\Tech\Drawings\ECO02307-0019-02 WBSFeb2024.aprx

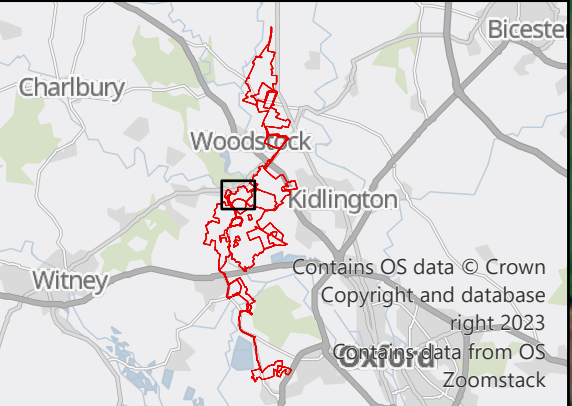
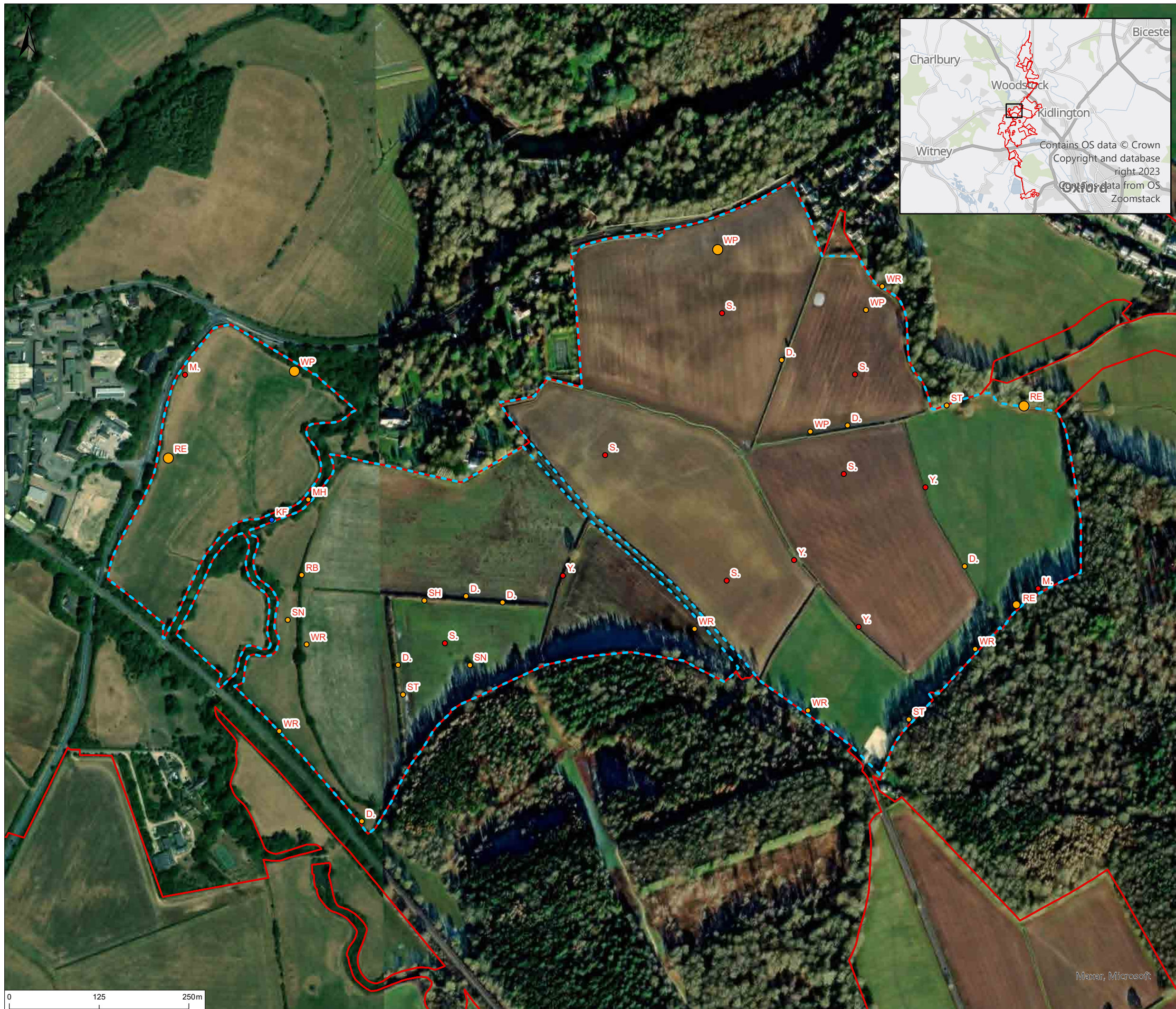

© 2024 RPS Group
 Notes
 1. This drawing has been prepared in accordance with the scope of RPS's appointment with its client and is subject to the terms and conditions of that appointment. RPS accepts no liability for any use of this document other than by its client and only for the purposes for which it was prepared and provided.
 2. If received electronically it is the recipients responsibility to print to correct scale. Only written dimensions should be used.

- Legend**
- Site boundary
 - Survey Area
- Status**
- Annex 1 Species
 - Red List Species
 - Amber List Species
- Number of Birds**
- Number of birds: 1-3
 - Number of birds: 4-10
 - Number of birds: 11-50
 - Number of birds: 50+
- Species Legend**
- D Dunnock
 - KF Kingfisher
 - M Mistle Thrush
 - MH Moorhen
 - RB Reed Bunting
 - RE Redwing
 - S Skylark
 - SH Sparrowhawk
 - SN Snipe
 - ST Song Thrush
 - WP Woodpigeon
 - WR Wren
 - Y Yellowhammer

| Rev | Description | By | CB | Date |
|-----|-------------|----|----|------|
| | | | | |



PHOTOVOLT
DEVELOPMENT PARTNERS



RPS
A TETRA TECH COMPANY

Client PVDP

Project Botley West Solar Farm

Title Wintering Bird Survey Results
Feb 2024: area 7

| | | |
|----------------|------------|---------------|
| Status | Drawn By | PM/Checked By |
| FINAL | MP/LP | NH/NB |
| Project Number | Scale @ A3 | Date Created |
| NP12426 | 1:5,000 | OCT 2024 |
| Figure Number | | Rev |
| 2.6E | | 02 |

rpsgroup.com
 20 Western Avenue, Milton Park, Abingdon, Oxfordshire, OX14 4SH
 T: +44(0)1235 821 888 E: rps@rpsgroup.com

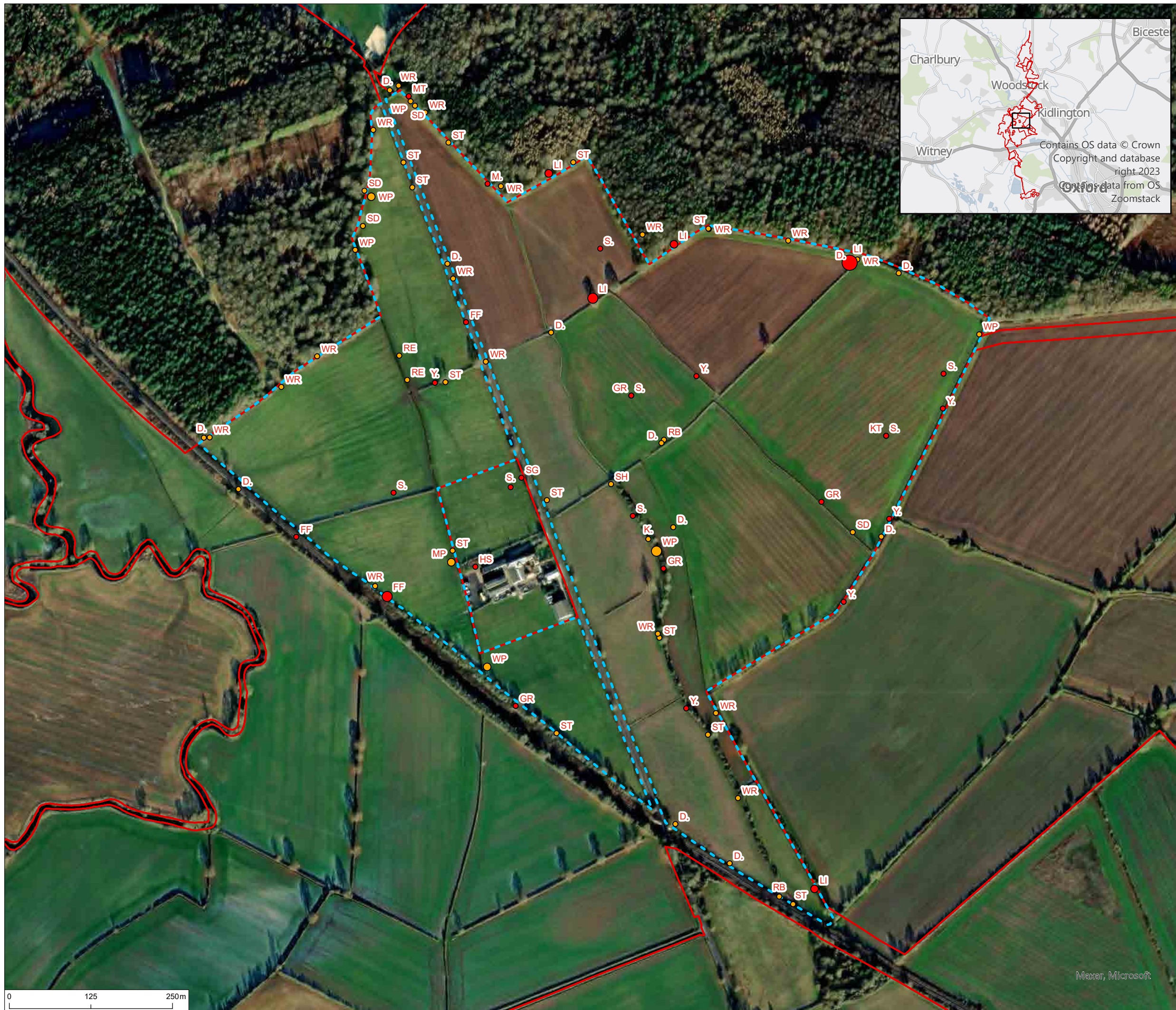

© 2024 RPS Group
 Notes
 1. This drawing has been prepared in accordance with the scope of RPS's appointment with its client and is subject to the terms and conditions of that appointment. RPS accepts no liability for any use of this document other than by its client and only for the purposes for which it was prepared and provided.
 2. If received electronically it is the recipients responsibility to print to correct scale. Only written dimensions should be used.

Legend

- Site boundary
- Survey Area

Status

- Annex 1 Species
- Red List Species
- Amber List Species

Number of Birds

- Number of birds: 1-3
- Number of birds: 4-10
- Number of birds: 11-50
- Number of birds: 50+

| | |
|---|---|
| D • Dunnock | SG • Starling |
| FF • Fieldfare | SH • Sparrowhawk |
| GR • Greenfinch | ST • Song Thrush |
| HS • House Sparrow | WP • Woodpigeon |
| K • Kestrel | WR • Wren |
| KT • Red Kite | Y • Yellowhammer |
| LI • Linnet | |
| M • Mistle Thrush | |
| MP • Meadow Pipit | |
| MT • Marsh Tit | |
| RB • Reed Bunting | |
| RE • Redwing | |
| S • Skylark | |
| SD • Stock Dove | |

| Rev | Description | By | CB | Date |
|-----|-------------|----|----|------|
| | | | | |

PHOTOVOLT
DEVELOPMENT PARTNERS

RPS
A TETRA TECH COMPANY

Client PVDP

Project Botley West Solar Farm

Title Wintering Bird Survey Results
Feb 2024: area 8

| | | |
|----------------|------------|---------------|
| Status | Drawn By | PM/Checked By |
| FINAL | MP/LP | NH/NB |
| Project Number | Scale @ A3 | Date Created |
| NP12426 | 1:5,500 | OCT 2024 |
| Figure Number | | Rev |
| 2.7E | | 02 |

rpsgroup.com
 20 Western Avenue, Milton Park, Abingdon, Oxfordshire, OX14 4SH
 T: +44(0)1235 821 888 E: rps@rpsgroup.com

C:\Projects\ECO02307 Blenheim Solar DCO\Tech\Drawings\ECO02307-0019-02 WBSFeb2024.aprx

Maxer, Microsoft

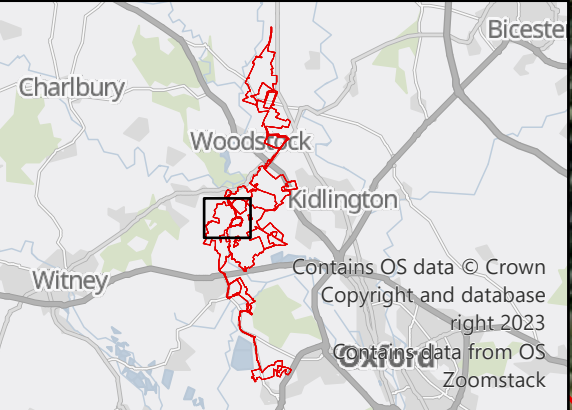

© 2024 RPS Group
 Notes
 1. This drawing has been prepared in accordance with the scope of RPS's appointment with its client and is subject to the terms and conditions of that appointment. RPS accepts no liability for any use of this document other than by its client and only for the purposes for which it was prepared and provided.
 2. If received electronically it is the recipients responsibility to print to correct scale. Only written dimensions should be used.

- Legend**
- Site boundary
 - Survey Area
- Status**
- Annex 1 Species
 - Red List Species
 - Amber List Species
- Number of Birds**
- Number of birds: 1-3
 - Number of birds: 4-10
 - Number of birds: 11-50
 - Number of birds: 50+
- Species Legend:**
- D - Dunnock
 - WR - Wren
 - FF - Fieldfare
 - GR - Greenfinch
 - LI - Linnet
 - M - Mistle Thrush
 - MA - Mallard
 - MH - Moorhen
 - MP - Meadow Pipit
 - MT - Marsh Tit
 - S - Skylark
 - SG - Starling
 - SN - Snipe
 - ST - Song Thrush
 - WP - Woodpigeon

| Rev | Description | By | CB | Date |
|-----|-------------|----|----|------|
| | | | | |



PHOTOVOLT
DEVELOPMENT PARTNERS



RPS
A TETRA TECH COMPANY

Client PVDP

Project Botley West Solar Farm

Title Wintering Bird Survey Results
Feb 2024: area 9

| | | |
|----------------|------------|---------------|
| Status | Drawn By | PM/Checked By |
| FINAL | MP/LP | NH/NB |
| Project Number | Scale @ A3 | Date Created |
| NP12426 | 1:7,000 | OCT 2024 |
| Figure Number | | Rev |
| 2.8E | | 02 |

rpsgroup.com
 20 Western Avenue, Milton Park, Abingdon, Oxfordshire, OX14 4SH
 T: +44(0)1235 821 888 E: rps@rpsgroup.com

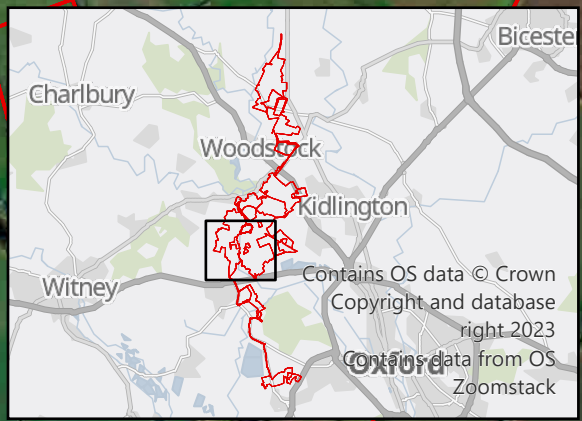

© 2024 RPS Group
 Notes
 1. This drawing has been prepared in accordance with the scope of RPS's appointment with its client and is subject to the terms and conditions of that appointment. RPS accepts no liability for any use of this document other than by its client and only for the purposes for which it was prepared and provided.
 2. If received electronically it is the recipients responsibility to print to correct scale. Only written dimensions should be used.

- Legend**
- Site boundary
 - Survey Area
- Status**
- Annex 1 Species
 - Red List Species
 - Amber List Species
- Number of Birds**
- Number of birds: 1-3
 - Number of birds: 4-10
 - Number of birds: 11-50
 - Number of birds: 50+
- | | |
|--|---|
| <ul style="list-style-type: none"> BH Black-headed Gull CM Common Gull D Dunnock FF Fieldfare GJ Greylag Goose GR Greenfinch K Kestrel L Lapwing LB Lesser Black-backed Gull LI Linnet M Mistle Thrush MA Mallard MP Meadow Pipit P Grey Partridge | <ul style="list-style-type: none"> RB Reed Bunting RE Redwing RO Rook S Skylark SD Stock Dove SG Starling ST Song Thrush SU Shelduck WP Woodpigeon WR Wren Y Yellowhammer |
|--|---|

| Rev | Description | By | CB | Date |
|-----|-------------|----|----|------|
| | | | | |



PHOTOVOLT
DEVELOPMENT PARTNERS



RPS
A TETRA TECH COMPANY

Client PVDP

Project Botley West Solar Farm

Title Wintering Bird Survey Results
Feb 2024: area 10 and 12

| | | |
|----------------|------------|---------------|
| Status | Drawn By | PM/Checked By |
| FINAL | MP/LP | NH/NB |
| Project Number | Scale @ A3 | Date Created |
| NP12426 | 1:10,500 | OCT 2024 |
| Figure Number | Rev | |
| 2.9E | 02 | |

rpsgroup.com
 20 Western Avenue, Milton Park, Abingdon, Oxfordshire, OX14 4SH
 T: +44(0)1235 821 888 E: rps@rpsgroup.com

C:\Projects\ECO02307 Blenheim Solar DCO\Tech\Drawings\ECO02307-0019-02 WBSFeb2024.aprx

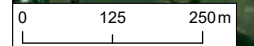

Maxer, Microsoft

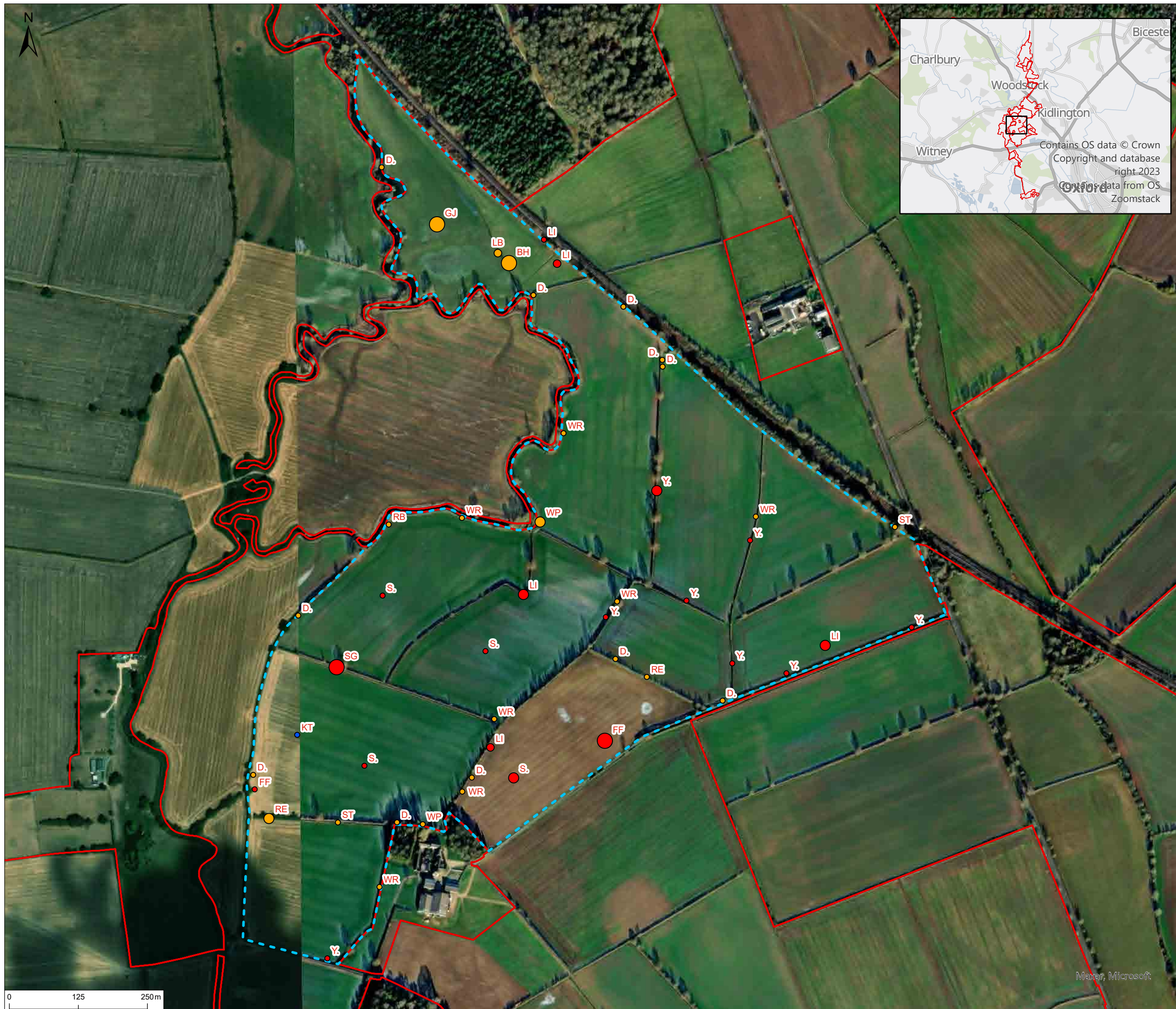

© 2024 RPS Group
 Notes
 1. This drawing has been prepared in accordance with the scope of RPS's appointment with its client and is subject to the terms and conditions of that appointment. RPS accepts no liability for any use of this document other than by its client and only for the purposes for which it was prepared and provided.
 2. If received electronically it is the recipients responsibility to print to correct scale. Only written dimensions should be used.

- Legend**
- Site boundary
 - Survey Area
- Status**
- Annex 1 Species
 - Red List Species
 - Amber List Species
- Number of Birds**
- Number of birds: 1-3
 - Number of birds: 4-10
 - Number of birds: 11-50
 - Number of birds: 50+
- Species Legend:**
- BH Black-headed Gull
 - D Dunnock
 - FF Fieldfare
 - GJ Greylag Goose
 - KT Red Kite
 - LI Linnet
 - RB Reed Bunting
 - RE Redwing
 - S Skylark
 - SG Starling
 - ST Song Thrush
 - WP Woodpigeon
 - WR Wren
 - Y Yellowhammer

| Rev | Description | By | CB | Date |
|-----|-------------|----|----|------|
| | | | | |





Client PVDP

Project Botley West Solar Farm

Title Wintering Bird Survey Results
Feb 2024: area 11

| | | |
|----------------|------------|---------------|
| Status | Drawn By | PM/Checked By |
| FINAL | MP/LP | NH/NB |
| Project Number | Scale @ A3 | Date Created |
| NP12426 | 1:6,500 | OCT 2024 |
| Figure Number | Rev | |
| 2.10E | 02 | |

rpsgroup.com
 20 Western Avenue, Milton Park, Abingdon, Oxfordshire, OX14 4SH
 T: +44(0)1235 821 888 E: rps@rpsgroup.com

C:\Projects\ECO02307 Blenheim Solar DCO\Tech\Drawings\ECO02307-0019-02 WBSFeb2024.aprx

Maxer, Microsoft

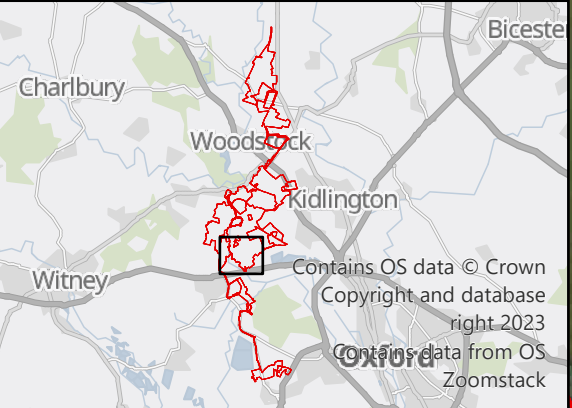

© 2024 RPS Group
 Notes
 1. This drawing has been prepared in accordance with the scope of RPS's appointment with its client and is subject to the terms and conditions of that appointment. RPS accepts no liability for any use of this document other than by its client and only for the purposes for which it was prepared and provided.
 2. If received electronically it is the recipients responsibility to print to correct scale. Only written dimensions should be used.

Legend

- Site boundary
- Survey Area
- Status**
- Annex 1 Species
- Red List Species
- Amber List Species
- Number of Birds**
- Number of birds: 1-3
- Number of birds: 4-10
- Number of birds: 11-50
- Number of birds: 50+

- BF Bullfinch
- D Dunnock
- FF Fieldfare
- KT Red Kite
- MA Mallard
- MH Moorhen
- RE Redwing
- RO Rook
- S Skylark
- SD Stock Dove
- ST Song Thrush
- WP Woodpigeon
- WR Wren
- Y Yellowhammer

| Rev | Description | By | CB | Date |
|-----|-------------|----|----|------|
| | | | | |





| | | | |
|----------------|--|---------------|--|
| Client | PVDP | | |
| Project | Botley West Solar Farm | | |
| Title | Wintering Bird Survey Results Feb 2024: area 13 | | |
| Status | Drawn By | PM/Checked By | |
| FINAL | MP/LP | NH/NB | |
| Project Number | Scale @ A3 | Date Created | |
| NP12426 | 1:6,500 | OCT 2024 | |
| Figure Number | | Rev | |
| 2.11E | | 02 | |

rpsgroup.com
 20 Western Avenue, Milton Park, Abingdon, Oxfordshire, OX14 4SH
 T: +44(0)1235 821 888 E: rps@rpsgroup.com

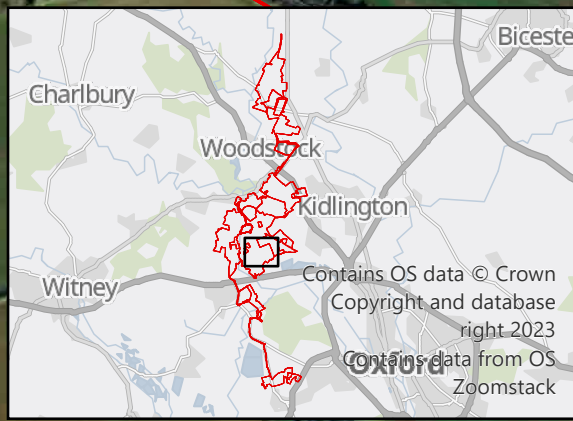

© 2024 RPS Group
 Notes
 1. This drawing has been prepared in accordance with the scope of RPS's appointment with its client and is subject to the terms and conditions of that appointment. RPS accepts no liability for any use of this document other than by its client and only for the purposes for which it was prepared and provided.
 2. If received electronically it is the recipient's responsibility to print to correct scale. Only written dimensions should be used.

- Legend**
- Site boundary
 - Survey Area
- Status**
- Annex 1 Species
 - Red List Species
 - Amber List Species
- Number of Birds**
- Number of birds: 1-3
 - Number of birds: 4-10
 - Number of birds: 11-50
 - Number of birds: 50+
- Species Abbreviations**
- D Dunnock
 - KT Red Kite
 - LI Linnet
 - M Mistle Thrush
 - MP Meadow Pipit
 - RB Reed Bunting
 - RE Redwing
 - S Skylark
 - SN Snipe
 - ST Song Thrush
 - WP Woodpigeon
 - WR Wren
 - Y Yellowhammer

| Rev | Description | By | CB | Date |
|-----|-------------|----|----|------|
| | | | | |



PHOTOVOLT
DEVELOPMENT PARTNERS



RPS
A TETRA TECH COMPANY

Client PVDP

Project Botley West Solar Farm

Title Wintering Bird Survey Results
Feb 2024: area 14

| | | |
|----------------|------------|---------------|
| Status | Drawn By | PM/Checked By |
| FINAL | MP/LP | NH/NB |
| Project Number | Scale @ A3 | Date Created |
| NP12426 | 1:5,000 | OCT 2024 |
| Figure Number | Rev | |
| 2.12E | 02 | |

rpsgroup.com
 20 Western Avenue, Milton Park, Abingdon, Oxfordshire, OX14 4SH
 T: +44(0)1235 821 888 E: rps@rpsgroup.com

C:\Projects\ECO02307 Blenheim Solar DCO\Tech\Drawings\ECO02307-0019-02 WBSFeb2024.aprx

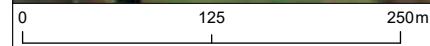

Maxer, Microsoft

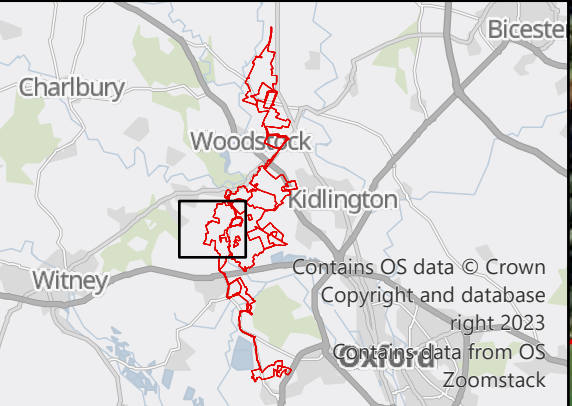

© 2024 RPS Group
 Notes
 1. This drawing has been prepared in accordance with the scope of RPS's appointment with its client and is subject to the terms and conditions of that appointment. RPS accepts no liability for any use of this document other than by its client and only for the purposes for which it was prepared and provided.
 2. If received electronically it is the recipients responsibility to print to correct scale. Only written dimensions should be used.

- Legend**
- Site boundary
 - Survey Area
- Status**
- Annex 1 Species
 - Red List Species
 - Amber List Species
- Number of Birds**
- Number of birds: 1-3
 - Number of birds: 4-10
 - Number of birds: 11-50
 - Number of birds: 50+
- Species Codes**
- D. Dunnock
 - FF Fieldfare
 - GR Greenfinch
 - HG Herring Gull
 - KT Red Kite
 - LI Linnet
 - MP Meadow Pipit
 - RE Redwing
 - S. Skylark
 - SG Starling
 - ST Song Thrush
 - WP Woodpigeon
 - WR Wren
 - Y. Yellowhammer

| Rev | Description | By | CB | Date |
|-----|-------------|----|----|------|
| | | | | |



Client PVDP
 Project Botley West Solar Farm
 Title Wintering Bird Survey Results Feb 2024: area 15
 Status FINAL
 Project Number NP12426
 Figure Number 2.13E
 Drawn By MP/LP
 Scale @ A3 1:10,000
 PM/Checked By NH/NB
 Date Created OCT 2024
 Rev 02

rpsgroup.com
 20 Western Avenue, Milton Park, Abingdon, Oxfordshire, OX14 4SH
 T: +44(0)1235 821 888 E: rps@rpsgroup.com

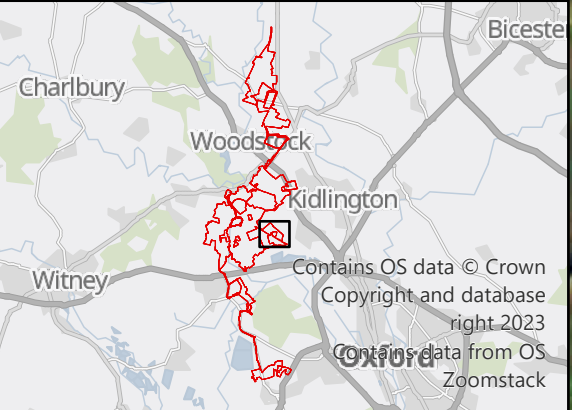

© 2024 RPS Group
 Notes
 1. This drawing has been prepared in accordance with the scope of RPS's appointment with its client and is subject to the terms and conditions of that appointment. RPS accepts no liability for any use of this document other than by its client and only for the purposes for which it was prepared and provided.
 2. If received electronically it is the recipient's responsibility to print to correct scale. Only written dimensions should be used.

- Legend**
- Site boundary
 - Survey Area
- Status**
- Annex 1 Species
 - Red List Species
 - Amber List Species
- Number of Birds**
- Number of birds: 1-3
 - Number of birds: 4-10
 - Number of birds: 11-50
 - Number of birds: 50+
- Species Legend**
- D - Dunnock
 - FF - Fieldfare
 - GR - Greenfinch
 - LI - Linnets
 - RE - Redwing
 - S - Skylark
 - SG - Starling
 - ST - Song Thrush
 - WP - Woodpigeon
 - WR - Wren
 - Y - Yellowhammer

| Rev | Description | By | CB | Date |
|-----|-------------|----|----|------|
| | | | | |



Client PVDP
 Project Botley West Solar Farm
 Title Wintering Bird Survey Results Feb 2024: area 16
 Status FINAL
 Project Number NP12426
 Figure Number 2.14E
 Drawn By MP/LP
 Scale @ A3 1:4,500
 PM/Checked By NH/NB
 Date Created OCT 2024
 Rev 02

rpsgroup.com
 20 Western Avenue, Milton Park, Abingdon, Oxfordshire, OX14 4SH
 T: +44(0)1235 821 888 E: rps@rpsgroup.com



© 2024 RPS Group
 Notes
 1. This drawing has been prepared in accordance with the scope of RPS's appointment with its client and is subject to the terms and conditions of that appointment. RPS accepts no liability for any use of this document other than by its client and only for the purposes for which it was prepared and provided.
 2. If received electronically it is the recipients responsibility to print to correct scale. Only written dimensions should be used.

- Legend**
- Site boundary
 - Survey Area
- Status**
- Annex 1 Species
 - Red List Species
 - Amber List Species
- Number of Birds**
- Number of birds: 1-3
 - Number of birds: 4-10
 - Number of birds: 11-50
 - Number of birds: 50+
- Species Legend:**
- D: Dunnock
 - Y: Yellowhammer
 - FF: Fieldfare
 - K: Kestrel
 - KT: Red Kite
 - LI: Linnet
 - M: Mistle Thrush
 - MP: Meadow Pipit
 - MT: Marsh Tit
 - RB: Reed Bunting
 - RE: Redwing
 - S: Skylark
 - ST: Song Thrush
 - WP: Woodpigeon
 - WR: Wren

| Rev | Description | By | CB | Date |
|-----|-------------|----|----|------|
| | | | | |



PHOTOVOLT
DEVELOPMENT PARTNERS



rps
A TETRA TECH COMPANY

Client PVDP

Project Botley West Solar Farm

Title Wintering Bird Survey Results
Feb 2024: Denmans

| | | |
|----------------|------------|---------------|
| Status | Drawn By | PM/Checked By |
| FINAL | MP/LP | NH/NB |
| Project Number | Scale @ A3 | Date Created |
| NP12426 | 1:7,000 | OCT 2024 |
| Figure Number | | Rev |
| 2.15E | | 02 |

rpsgroup.com
 20 Western Avenue, Milton Park, Abingdon, Oxfordshire, OX14 4SH
 T: +44(0)1235 821 888 E: rps@rpsgroup.com

C:\Projects\ECO02307 Blenheim Solar DCO\Tech\Drawings\ECO02307-0019-02 WBSFeb2024.aprx



© 2024 RPS Group
 Notes
 1. This drawing has been prepared in accordance with the scope of RPS's appointment with its client and is subject to the terms and conditions of that appointment. RPS accepts no liability for any use of this document other than by its client and only for the purposes for which it was prepared and provided.
 2. If received electronically it is the recipients responsibility to print to correct scale. Only written dimensions should be used.

- Legend**
- Site boundary
 - Survey area
- Status**
- Annex 1 Species
 - Red List Species
 - Amber List Species
- Number of Birds**
- Number of birds: 1-3
 - Number of birds: 4-10
 - Number of birds: 11-50
 - Number of birds: 50+

WP Woodpigeon

| Rev | Description | By | CB | Date |
|-----|-------------|----|----|------|
| | | | | |



PHOTOVOLT
DEVELOPMENT PARTNERS



rps
A TETRA TECH COMPANY

Client PVDP

Project Botley West Solar Farm

Title Wintering Bird Survey Results
Mar 2024: area 1

| | | |
|----------------|------------|---------------|
| Status | Drawn By | PM/Checked By |
| FINAL | MP/LP | NH/NB |
| Project Number | Scale @ A3 | Date Created |
| NP12426 | 1:8,000 | OCT 2024 |
| Figure Number | | Rev |
| 2.1F | | 02 |

rpsgroup.com
 20 Western Avenue, Milton Park, Abingdon, Oxfordshire, OX14 4SH
 T: +44(0)1235 821 888 E: rps@rpsgroup.com

C:\Projects\ECO02307 Blenheim Solar DCO\Tech\Drawings\ECO02307-0020-02 WBSMar2024.aprx

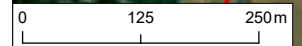

Maxar, Microsoft

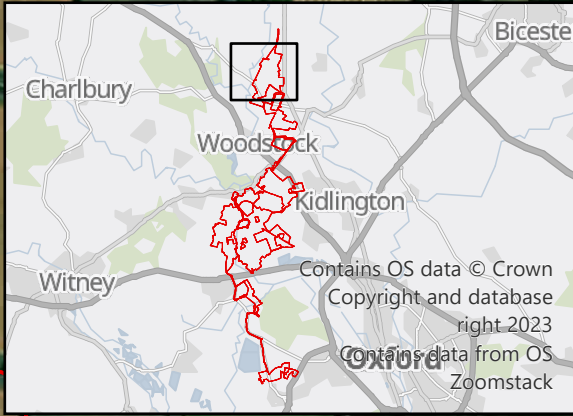

© 2024 RPS Group
 Notes
 1. This drawing has been prepared in accordance with the scope of RPS's appointment with its client and is subject to the terms and conditions of that appointment. RPS accepts no liability for any use of this document other than by its client and only for the purposes for which it was prepared and provided.
 2. If received electronically it is the recipients responsibility to print to correct scale. Only written dimensions should be used.

- Legend**
- Site boundary
 - Survey area
- Status**
- Annex 1 Species
 - Red List Species
 - Amber List Species
- Number of Birds**
- Number of birds: 1-3
 - Number of birds: 4-10
 - Number of birds: 11-50
 - Number of birds: 50+
- Species Codes**
- D - Dunnock
 - FF - Fieldfare
 - K - Kestrel
 - KT - Red Kite
 - LI - Linnet
 - RE - Redwing
 - S - Skylark
 - ST - Song Thrush
 - WP - Woodpigeon
 - WR - Wren
 - Y - Yellowhammer

| Rev | Description | By | CB | Date |
|-----|-------------|----|----|------|
| | | | | |





Client PVDP

Project Botley West Solar Farm

Title Wintering Bird Survey Results
Mar 2024: area 2

| | | |
|----------------|------------|---------------|
| Status | Drawn By | PM/Checked By |
| FINAL | MP/LP | NH/NB |
| Project Number | Scale @ A3 | Date Created |
| NP12426 | 1:10,000 | OCT 2024 |
| Figure Number | Rev | |
| 2.2F | 02 | |

rpsgroup.com
 20 Western Avenue, Milton Park, Abingdon, Oxfordshire, OX14 4SH
 T: +44(0)1235 821 888 E: rps@rpsgroup.com

C:\Projects\ECO02307 Blenheim Solar DCO\Tech\Drawings\ECO02307-0020-02 WBS\Mar2024.aprx

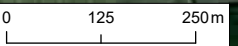

Maxer, Microsoft

C:\Projects\ECO02307 Blenheim Solar DCO\Tech\Drawings\ECO02307-0020-02 WBS\Mar2024.aprx

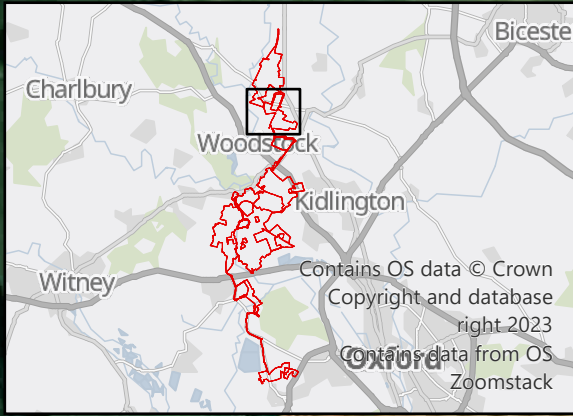
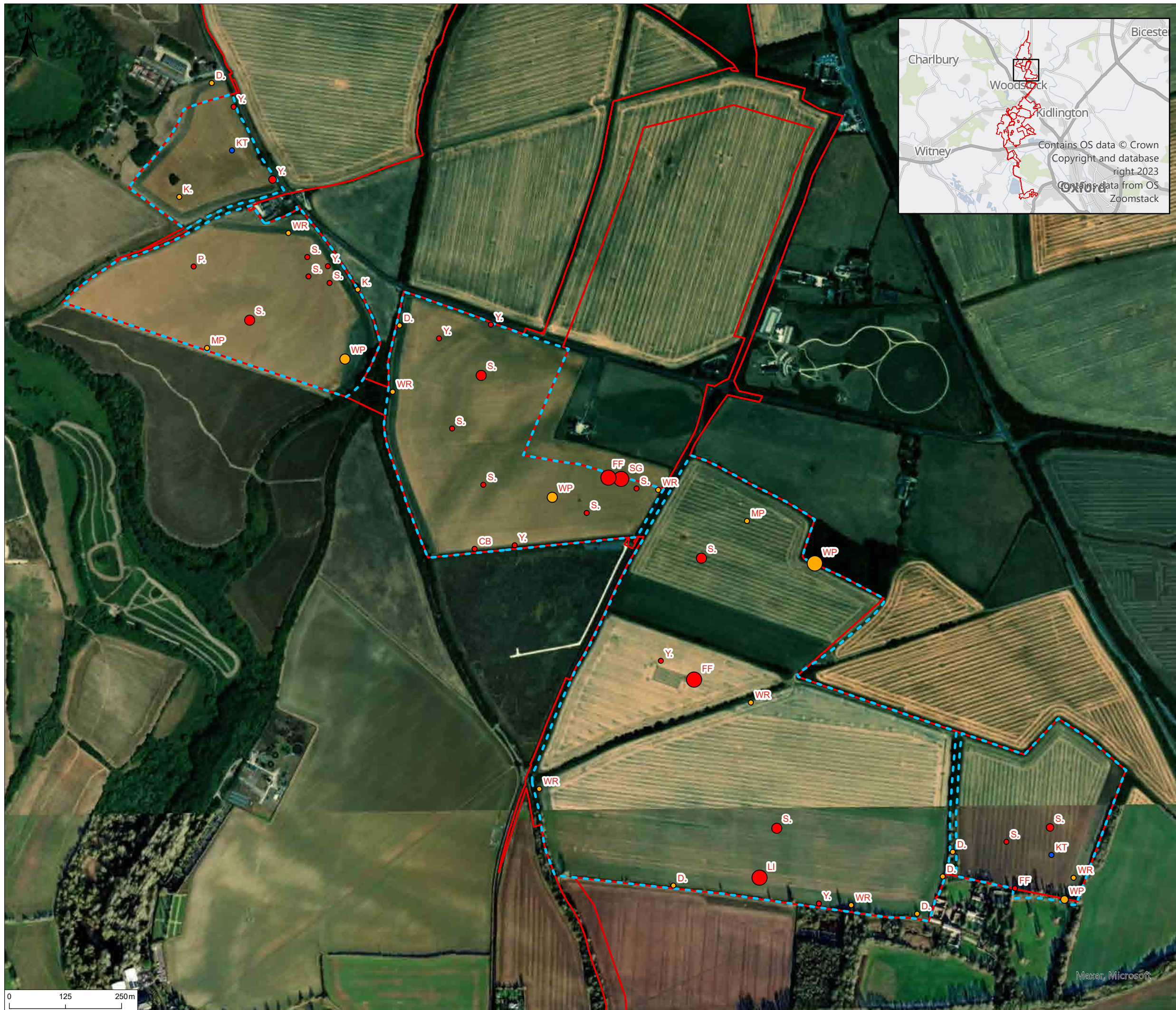

© 2024 RPS Group
 Notes
 1. This drawing has been prepared in accordance with the scope of RPS's appointment with its client and is subject to the terms and conditions of that appointment. RPS accepts no liability for any use of this document other than by its client and only for the purposes for which it was prepared and provided.
 2. If received electronically it is the recipient's responsibility to print to correct scale. Only written dimensions should be used.

Legend

- Site boundary
- Survey area

Status

- Annex 1 Species
- Red List Species
- Amber List Species

Number of Birds

- Number of birds: 1-3
- Number of birds: 4-10
- Number of birds: 11-50
- Number of birds: 50+

Species Legend:

- CB: Corn Bunting
- D: Dunnock
- FF: Fieldfare
- K: Kestrel
- KT: Red Kite
- LI: Linnet
- MP: Meadow Pipit
- P: Grey Partridge
- S: Skylark
- SG: Starling
- WP: Woodpigeon
- WR: Wren
- Y: Yellowhammer

| Rev | Description | By | CB | Date |
|-----|-------------|----|----|------|
| | | | | |

PHOTOVOLT DEVELOPMENT PARTNERS  

Client PVDP
 Project Botley West Solar Farm
 Title Wintering Bird Survey Results Mar 2024: area 3/4
 Status FINAL
 Project Number NP12426
 Figure Number 2.3F
 Drawn By MP/LP
 Scale @ A3 1:8,000
 PM/Checked By NH/NB
 Date Created OCT 2024
 Rev 02

rpsgroup.com
 20 Western Avenue, Milton Park, Abingdon, Oxfordshire, OX14 4SH
 T: +44(0)1235 821 888 E: rps@rpsgroup.com





© 2024 RPS Group
 Notes
 1. This drawing has been prepared in accordance with the scope of RPS's appointment with its client and is subject to the terms and conditions of that appointment. RPS accepts no liability for any use of this document other than by its client and only for the purposes for which it was prepared and provided.
 2. If received electronically it is the recipients responsibility to print to correct scale. Only written dimensions should be used.

Legend

- Site boundary
- Survey area

Status

- Annex 1 Species
- Red List Species
- Amber List Species

Number of Birds

- Number of birds: 1-3
- Number of birds: 4-10
- Number of birds: 11-50
- Number of birds: 50+

Species Codes

- D. Dunnock
- KT Red Kite
- LB Lesser Black-backed Gull
- M. Mistle Thrush
- MP Meadow Pipit
- P. Grey Partridge
- RE Redwing
- S. Skylark
- ST Song Thrush
- WP Woodpigeon
- WR Wren
- Y. Yellowhammer

| Rev | Description | By | CB | Date |
|-----|-------------|----|----|------|
| | | | | |



PHOTOVOLT
DEVELOPMENT PARTNERS



RPS
A TETRA TECH COMPANY

Client PVDP

Project Botley West Solar Farm

Title Wintering Bird Survey Results
Mar 2024: area 5

| | | |
|----------------|------------|---------------|
| Status | Drawn By | PM/Checked By |
| FINAL | MP/LP | NH/NB |
| Project Number | Scale @ A3 | Date Created |
| NP12426 | 1:6,500 | OCT 2024 |
| Figure Number | Rev | |
| 2.4F | 02 | |

rpsgroup.com
 20 Western Avenue, Milton Park, Abingdon, Oxfordshire, OX14 4SH
 T: +44(0)1235 821 888 E: rps@rpsgroup.com

C:\Projects\ECO02307 Blenheim Solar DCO\Tech\Drawings\ECO02307-0020-02 WBSMar2024.aprx

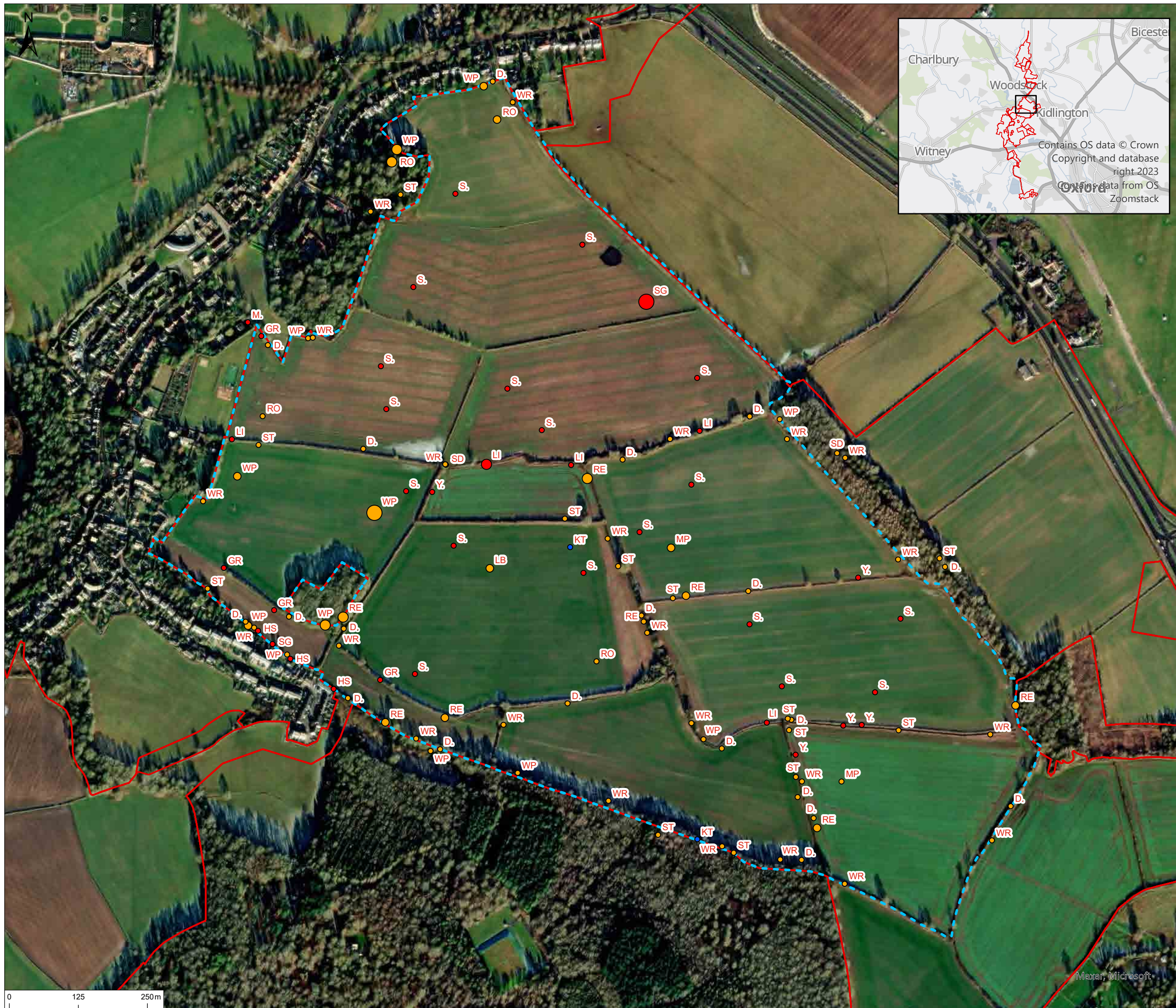

© 2024 RPS Group
 Notes
 1. This drawing has been prepared in accordance with the scope of RPS's appointment with its client and is subject to the terms and conditions of that appointment. RPS accepts no liability for any use of this document other than by its client and only for the purposes for which it was prepared and provided.
 2. If received electronically it is the recipient's responsibility to print to correct scale. Only written dimensions should be used.

Legend

- Site boundary
- Survey area

Status

- Annex 1 Species
- Red List Species
- Amber List Species

Number of Birds

- Number of birds: 1-3
- Number of birds: 4-10
- Number of birds: 11-50
- Number of birds: 50+

| | | | |
|----|--------------------------|----|--------------|
| D | Dunnock | WP | Woodpigeon |
| GR | Greenfinch | WR | Wren |
| HS | House Sparrow | Y | Yellowhammer |
| KT | Red Kite | | |
| LB | Lesser Black-backed Gull | | |
| LI | Linnet | | |
| M | Mistle Thrush | | |
| MP | Meadow Pipit | | |
| RE | Redwing | | |
| RO | Rook | | |
| S | Skylark | | |
| SD | Stock Dove | | |
| SG | Starling | | |
| ST | Song Thrush | | |

| Rev | Description | By | CB | Date |
|-----|-------------|----|----|------|
| | | | | |

| | |
|--|--|
| | |
|--|--|

Client PVDP
 Project Botley West Solar Farm
 Title Wintering Bird Survey Results Mar 2024: area 6

| | | |
|----------------|------------|---------------|
| Status | Drawn By | PM/Checked By |
| FINAL | MP/LP | NH/NB |
| Project Number | Scale @ A3 | Date Created |
| NP12426 | 1:6,500 | OCT 2024 |
| Figure Number | | Rev |
| 2.5F | | 02 |

rpsgroup.com
 20 Western Avenue, Milton Park, Abingdon, Oxfordshire, OX14 4SH
 T: +44(0)1235 821 888 E: rps@rpsgroup.com

C:\Projects\ECO02307 Blenheim Solar DCO\Tech\Drawings\ECO02307-0020-02 WBSMar2024.aprx

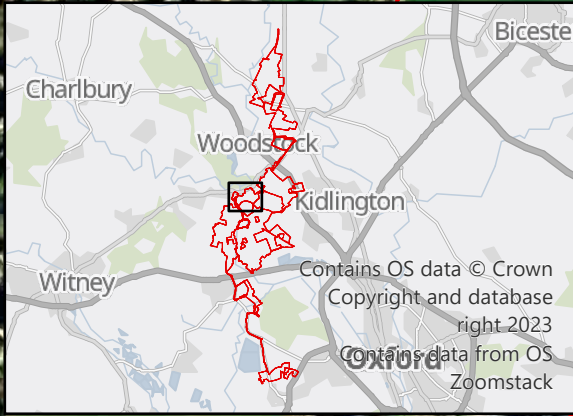
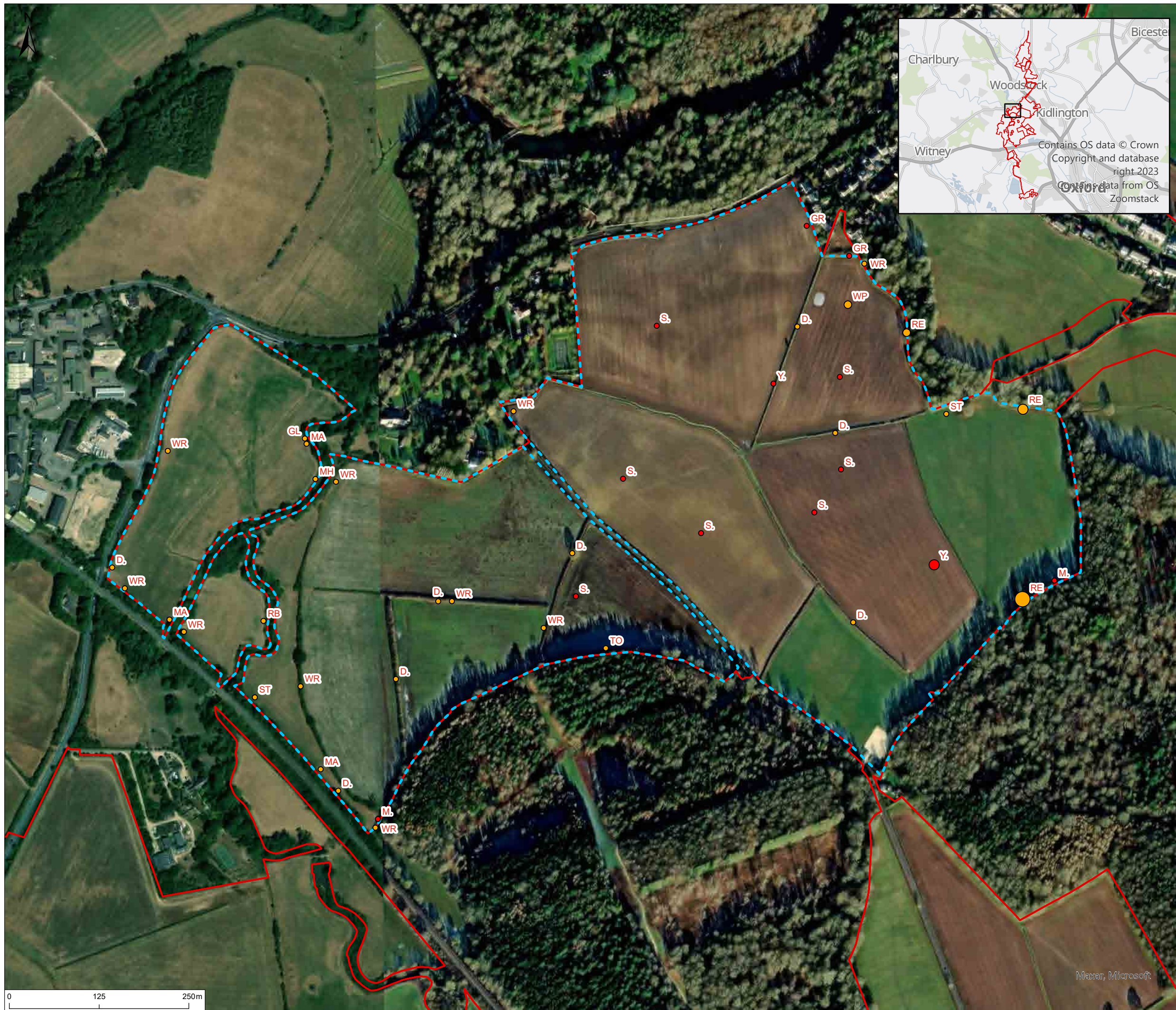

© 2024 RPS Group
 Notes
 1. This drawing has been prepared in accordance with the scope of RPS's appointment with its client and is subject to the terms and conditions of that appointment. RPS accepts no liability for any use of this document other than by its client and only for the purposes for which it was prepared and provided.
 2. If received electronically it is the recipient's responsibility to print to correct scale. Only written dimensions should be used.

- Legend**
- Site boundary
 - Survey area
- Status**
- Annex 1 Species
 - Red List Species
 - Amber List Species
- Number of Birds**
- Number of birds: 1-3
 - Number of birds: 4-10
 - Number of birds: 11-50
 - Number of birds: 50+
- Species Codes**
- D: Dunnock
 - GL: Grey Wagtail
 - M: Mistle Thrush
 - RB: Reed Bunting
 - RE: Redwing
 - S: Skylark
 - ST: Song Thrush
 - TO: Tawny Owl
 - Y: Yellowhammer

| Rev | Description | By | CB | Date |
|-----|-------------|----|----|------|
| | | | | |



PHOTOVOLT
DEVELOPMENT PARTNERS



RPS
A TETRA TECH COMPANY

Client PVDP

Project Botley West Solar Farm

Title Wintering Bird Survey Results
Mar 2024: area 7

| | | |
|----------------|------------|---------------|
| Status | Drawn By | PM/Checked By |
| FINAL | MP/LP | NH/NB |
| Project Number | Scale @ A3 | Date Created |
| NP12426 | 1:5,000 | OCT 2024 |
| Figure Number | Rev | |
| 2.6F | 02 | |

rpsgroup.com
 20 Western Avenue, Milton Park, Abingdon, Oxfordshire, OX14 4SH
 T: +44(0)1235 821 888 E: rps@rpsgroup.com

C:\Projects\ECO02307 Blenheim Solar DCO\Tech\Drawings\ECO02307-0020-02 WBSMar2024.aprx

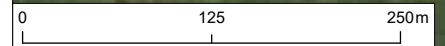

Maxar, Microsoft

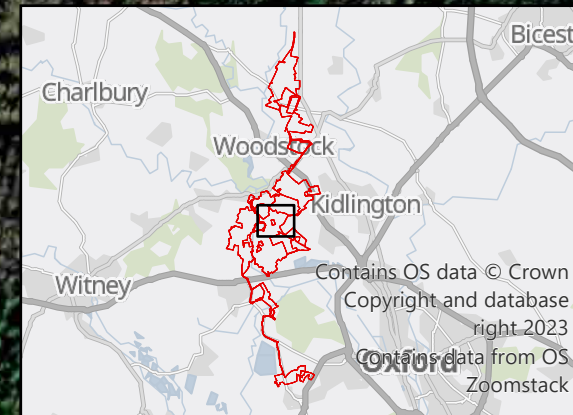
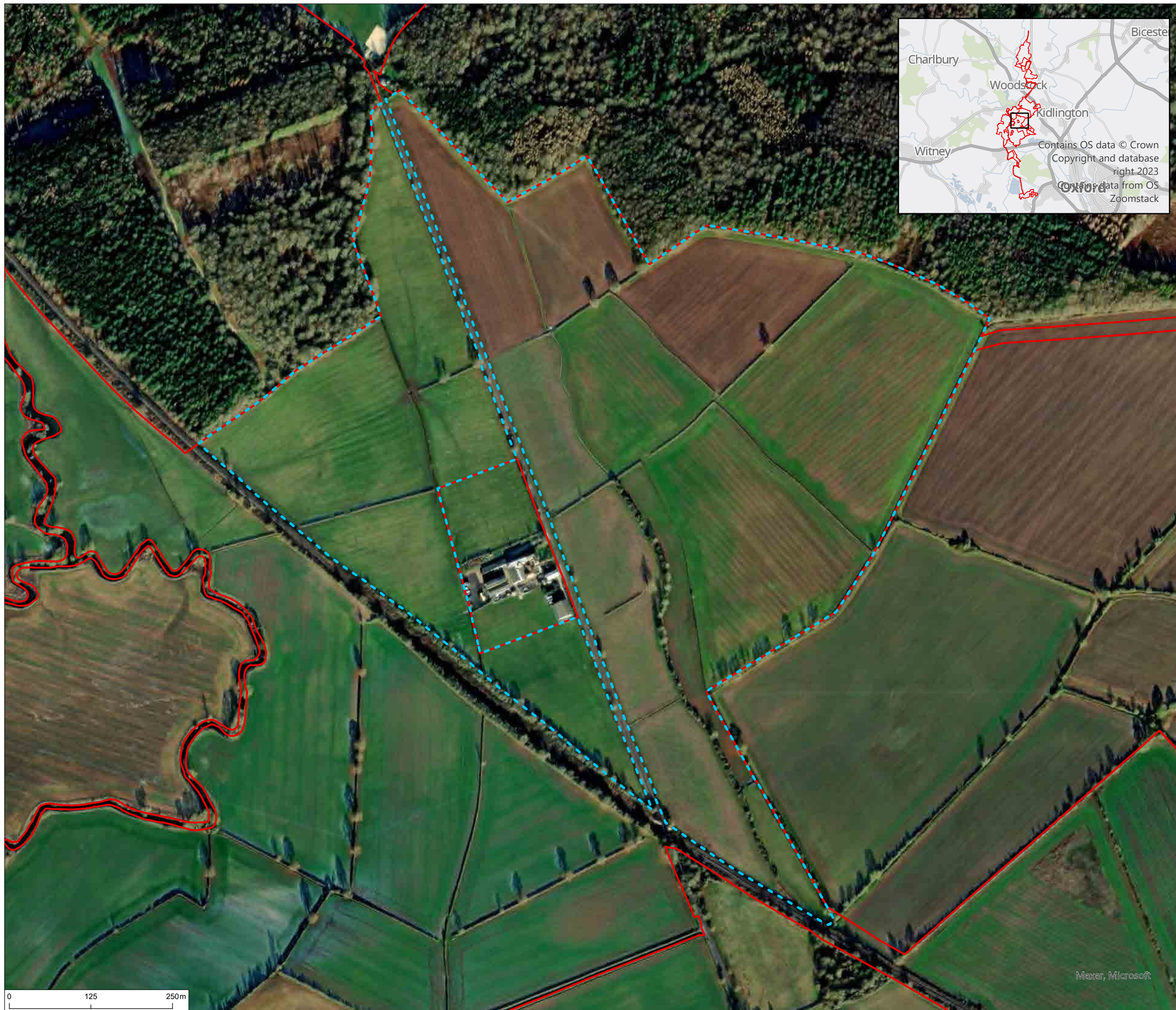

© 2024 RPS Group

Notes
 1. This drawing has been prepared in accordance with the scope of RPS's appointment with its client and is subject to the terms and conditions of that appointment. RPS accepts no liability for any use of this document other than by its client and only for the purposes for which it was prepared and provided.
 2. If received electronically it is the recipients responsibility to print to correct scale. Only written dimensions should be used.

Legend

- ▭ Site boundary
- ▭ Survey area
- Status**
- Annex 1 Species
- Red List Species
- Amber List Species
- Number of Birds**
- Number of birds: 1-3
- Number of birds: 4-10
- Number of birds: 11-50
- Number of birds: 50+

| Rev | Description | By | CB | Date |
|-----|-------------|----|----|------|
| | | | | |



PHOTOVOLT
DEVELOPMENT PARTNERS



RPS
A TETRA TECH COMPANY

Client PVDP

Project Botley West Solar Farm

Title Wintering Bird Survey Results
Mar 2024: area 8

| | | |
|----------------|------------|---------------|
| Status | Drawn By | PM/Checked By |
| FINAL | MP/LP | NH/NB |
| Project Number | Scale @ A3 | Date Created |
| NP12426 | 1:5,500 | OCT 2024 |
| Figure Number | | Rev |
| 2.7F | | 02 |

rpsgroup.com
 20 Western Avenue, Milton Park, Abingdon, Oxfordshire, OX14 4SH
 T: +44(0)1235 821 888 E: rps@rpsgroup.com

C:\Projects\ECO02307 Blenheim Solar DCO\Tech\Drawings\ECO02307-0020-02 WBS\Mar2024.aprx



© 2024 RPS Group
 Notes
 1. This drawing has been prepared in accordance with the scope of RPS's appointment with its client and is subject to the terms and conditions of that appointment. RPS accepts no liability for any use of this document other than by its client and only for the purposes for which it was prepared and provided.
 2. If received electronically it is the recipients responsibility to print to correct scale. Only written dimensions should be used.

- Legend**
- Site boundary
 - Survey area
- Status**
- Annex 1 Species
 - Red List Species
 - Amber List Species
- Number of Birds**
- Number of birds: 1-3
 - Number of birds: 4-10
 - Number of birds: 11-50
 - Number of birds: 50+
- | | |
|--|---|
| BH Black-headed Gull | SD Stock Dove |
| CM Common Gull | SG Starling |
| D Dunnock | ST Song Thrush |
| FF Fieldfare | WP Woodpigeon |
| KT Red Kite | WR Wren |
| L Lapwing | |
| LB Lesser Black-backed Gull | |
| LI Linnet | |
| MA Mallard | |
| MH Moorhen | |
| P Grey Partridge | |
| RB Reed Bunting | |
| RE Redwing | |
| S Skylark | |

| Rev | Description | By | CB | Date |
|-----|-------------|----|----|------|
| | | | | |

PHOTOVOLT
DEVELOPMENT PARTNERS

RPS
A TETRA TECH COMPANY

Client PVDP

Project Botley West Solar Farm

Title Wintering Bird Survey Results
Mar 2024: area 9

| | | |
|----------------|------------|---------------|
| Status | Drawn By | PM/Checked By |
| FINAL | MP/LP | NH/NB |
| Project Number | Scale @ A3 | Date Created |
| NP12426 | 1:7,000 | OCT 2024 |
| Figure Number | | Rev |
| 2.8F | | 02 |

rpsgroup.com
 20 Western Avenue, Milton Park, Abingdon, Oxfordshire, OX14 4SH
 T: +44(0)1235 821 888 E: rps@rpsgroup.com

C:\Projects\ECO02307 Blenheim Solar DCO\Tech\Drawings\ECO02307-0020-02 WBSMar2024.aprx

Maxar, Microsoft

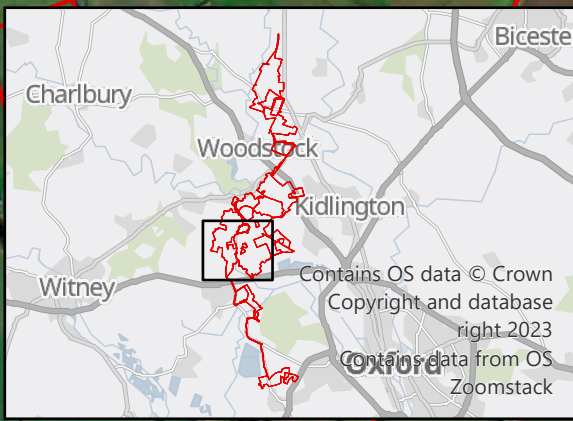
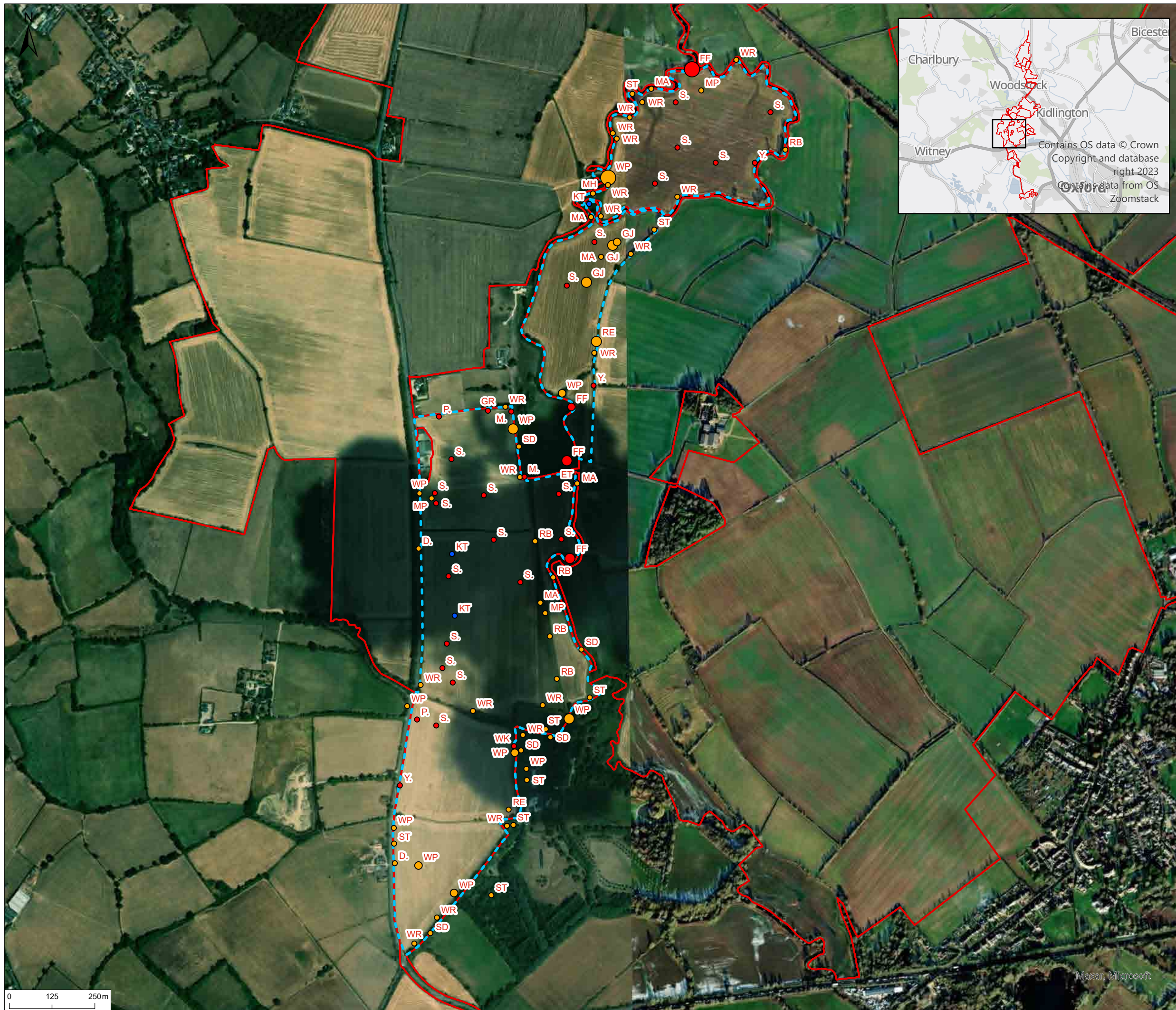

© 2024 RPS Group
 Notes
 1. This drawing has been prepared in accordance with the scope of RPS's appointment with its client and is subject to the terms and conditions of that appointment. RPS accepts no liability for any use of this document other than by its client and only for the purposes for which it was prepared and provided.
 2. If received electronically it is the recipient's responsibility to print to correct scale. Only written dimensions should be used.

- Legend**
- Site boundary
 - Survey area
- Status**
- Annex 1 Species
 - Red List Species
 - Amber List Species
- Number of Birds**
- Number of birds: 1-3
 - Number of birds: 4-10
 - Number of birds: 11-50
 - Number of birds: 50+
- | | |
|---|---|
| D Dunnock | SD Stock Dove |
| ET Little Egret | ST Song Thrush |
| FF Fieldfare | WK Woodcock |
| GJ Greylag Goose | WP Woodpigeon |
| GR Greenfinch | WR Wren |
| KT Red Kite | Y Yellowhammer |
| M Mistle Thrush | |
| MA Mallard | |
| MH Moorhen | |
| MP Meadow Pipit | |
| P Grey Partridge | |
| RB Reed Bunting | |
| RE Redwing | |
| S Skylark | |

| Rev | Description | By | CB | Date |
|-----|-------------|----|----|------|
| | | | | |



PHOTOVOLT
DEVELOPMENT PARTNERS



rps
A TETRA TECH COMPANY

Client PVDP

Project Botley West Solar Farm

Title Wintering Bird Survey Results
Mar 2024: area 10 and 12

| | | |
|----------------|------------|---------------|
| Status | Drawn By | PM/Checked By |
| FINAL | MP/LP | NH/NB |
| Project Number | Scale @ A3 | Date Created |
| NP12426 | 1:10,500 | OCT 2024 |
| Figure Number | | Rev |
| 2.9F | | 02 |

rpsgroup.com
 20 Western Avenue, Milton Park, Abingdon, Oxfordshire, OX14 4SH
 T: +44(0)1235 821 888 E: rps@rpsgroup.com

C:\Projects\ECO02307 Blenheim Solar DCO\Tech\Drawings\ECO02307-0020-02 WBSMar2024.aprx

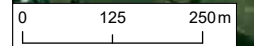

Maxer, Microsoft

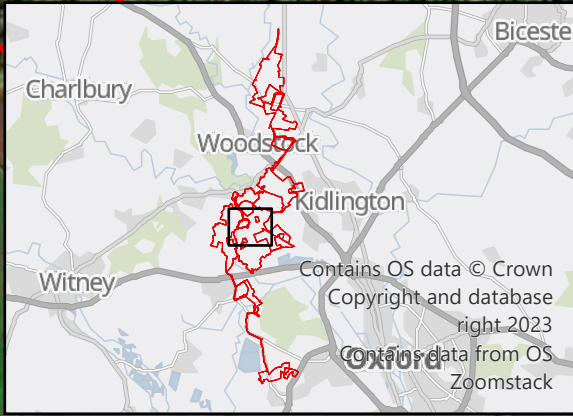
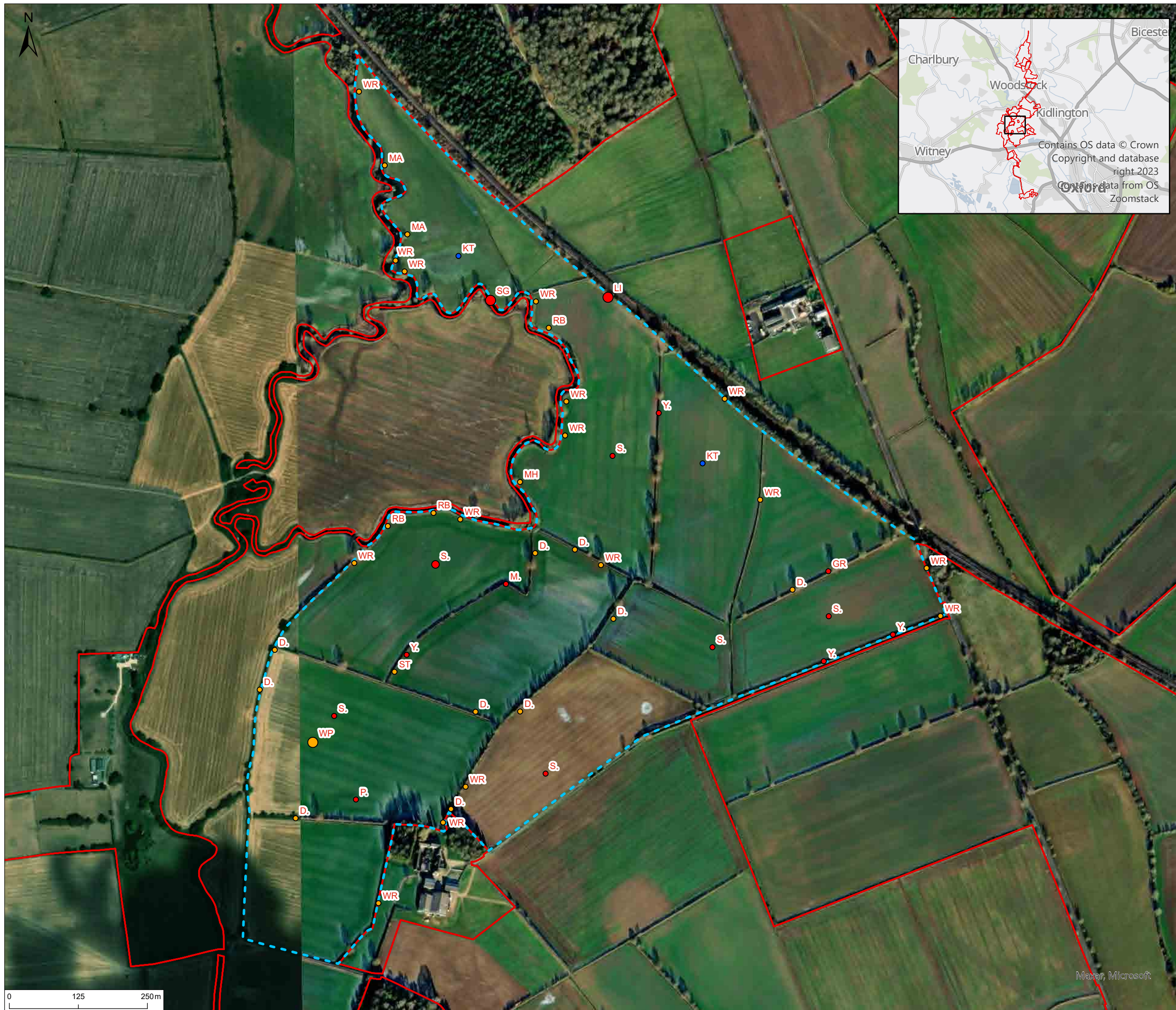

© 2024 RPS Group
 Notes
 1. This drawing has been prepared in accordance with the scope of RPS's appointment with its client and is subject to the terms and conditions of that appointment. RPS accepts no liability for any use of this document other than by its client and only for the purposes for which it was prepared and provided.
 2. If received electronically it is the recipients responsibility to print to correct scale. Only written dimensions should be used.

- Legend**
- Site boundary
 - Survey area
- Status**
- Annex 1 Species
 - Red List Species
 - Amber List Species
- Number of Birds**
- Number of birds: 1-3
 - Number of birds: 4-10
 - Number of birds: 11-50
 - Number of birds: 50+
- Species Codes:**
- D: Dunnock
 - Y: Yellowhammer
 - GR: Greenfinch
 - KT: Red Kite
 - LI: Linnet
 - M: Mistle Thrush
 - MA: Mallard
 - MH: Moorhen
 - P: Grey Partridge
 - RB: Reed Bunting
 - S: Skylark
 - SG: Starling
 - ST: Song Thrush
 - WP: Woodpigeon
 - WR: Wren

| Rev | Description | By | CB | Date |
|-----|-------------|----|----|------|
| | | | | |



PHOTOVOLT
DEVELOPMENT PARTNERS



RPS
A TETRA TECH COMPANY

Client PVDP

Project Botley West Solar Farm

Title Wintering Bird Survey Results
Mar 2024: area 11

| | | |
|----------------|------------|---------------|
| Status | Drawn By | PM/Checked By |
| FINAL | MP/LP | NH/NB |
| Project Number | Scale @ A3 | Date Created |
| NP12426 | 1:6,500 | OCT 2024 |
| Figure Number | Rev | |
| 2.10F | 02 | |

rpsgroup.com
 20 Western Avenue, Milton Park, Abingdon, Oxfordshire, OX14 4SH
 T: +44(0)1235 821 888 E: rps@rpsgroup.com

C:\Projects\ECO02307 Blenheim Solar DCO\Tech\Drawings\ECO02307-0020-02 WBSMar2024.aprx

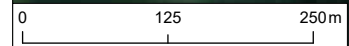

Maxer, Microsoft

C:\Projects\ECO02307 Blenheim Solar DCO\Tech\Drawings\ECO02307-0020-02 WBSMar2024.aprx

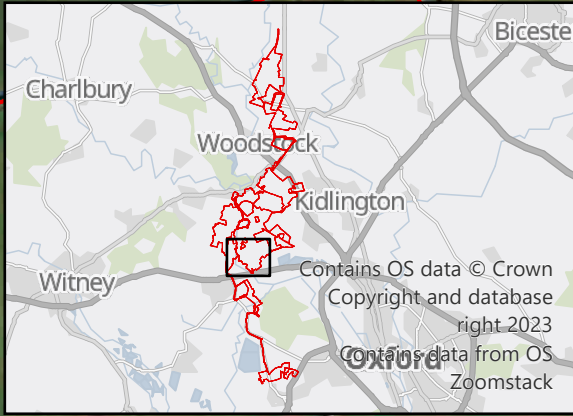

© 2024 RPS Group
 Notes
 1. This drawing has been prepared in accordance with the scope of RPS's appointment with its client and is subject to the terms and conditions of that appointment. RPS accepts no liability for any use of this document other than by its client and only for the purposes for which it was prepared and provided.
 2. If received electronically it is the recipients responsibility to print to correct scale. Only written dimensions should be used.

- Legend**
- Site boundary
 - Survey area
- Status**
- Annex 1 Species
 - Red List Species
 - Amber List Species
- Number of Birds**
- Number of birds: 1-3
 - Number of birds: 4-10
 - Number of birds: 11-50
 - Number of birds: 50+

- | | |
|---|---|
| BF Bullfinch | SU Shelduck |
| BH Black-headed Gull | WN Wigeon |
| D Dunnock | WP Woodpigeon |
| GJ Grey Lag Goose | WR Wren |
| KT Red Kite | Y Yellowhammer |
| LI Linnet | |
| M Mistle Thrush | |
| MA Mallard | |
| MH Moorhen | |
| MP Meadow Pipit | |
| P Grey Partridge | |
| RB Reed Bunting | |
| S Skylark | |
| ST Song Thrush | |

| Rev | Description | By | CB | Date |
|-----|-------------|----|----|------|
| | | | | |



| | | | |
|----------------|--|---------------|--|
| Client | PVDP | | |
| Project | Botley West Solar Farm | | |
| Title | Wintering Bird Survey Results Mar 2024: area 13 | | |
| Status | Drawn By | PM/Checked By | |
| FINAL | MP/LP | NH/NB | |
| Project Number | Scale @ A3 | Date Created | |
| NP12426 | 1:6,500 | OCT 2024 | |
| Figure Number | | Rev | |
| 2.11F | | 02 | |

rpsgroup.com
 20 Western Avenue, Milton Park, Abingdon, Oxfordshire, OX14 4SH
 T: +44(0)1235 821 888 E: rps@rpsgroup.com



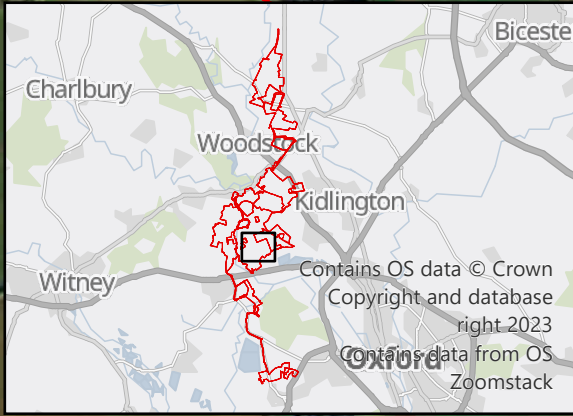

© 2024 RPS Group
 Notes
 1. This drawing has been prepared in accordance with the scope of RPS's appointment with its client and is subject to the terms and conditions of that appointment. RPS accepts no liability for any use of this document other than by its client and only for the purposes for which it was prepared and provided.
 2. If received electronically it is the recipients responsibility to print to correct scale. Only written dimensions should be used.

- Legend**
- Site boundary
 - Survey area
- Status**
- Annex 1 Species
 - Red List Species
 - Amber List Species
- Number of Birds**
- Number of birds: 1-3
 - Number of birds: 4-10
 - Number of birds: 11-50
 - Number of birds: 50+
- Species Codes**
- D Dunnock
 - GR Greenfinch
 - KT Red Kite
 - LI Linnets
 - M Mistle Thrush
 - MP Meadow Pipit
 - S Skylark
 - SN Snipe
 - ST Song Thrush
 - W Wheatear
 - WP Woodpigeon
 - WR Wren
 - Y Yellowhammer

| Rev | Description | By | CB | Date |
|-----|-------------|----|----|------|
| | | | | |



PHOTOVOLT
DEVELOPMENT PARTNERS



RPS
A TETRA TECH COMPANY

Client PVDP

Project Botley West Solar Farm

Title Wintering Bird Survey Results
Mar 2024: area 14

| | | |
|----------------|------------|---------------|
| Status | Drawn By | PM/Checked By |
| FINAL | MP/LP | NH/NB |
| Project Number | Scale @ A3 | Date Created |
| NP12426 | 1:5,000 | OCT 2024 |
| Figure Number | | Rev |
| 2.12F | | 02 |

rpsgroup.com
 20 Western Avenue, Milton Park, Abingdon, Oxfordshire, OX14 4SH
 T: +44(0)1235 821 888 E: rps@rpsgroup.com

C:\Projects\ECO02307 Blenheim Solar DCO\Tech\Drawings\ECO02307-0020-02 WBSMar2024.aprx



© 2024 RPS Group
 Notes
 1. This drawing has been prepared in accordance with the scope of RPS's appointment with its client and is subject to the terms and conditions of that appointment. RPS accepts no liability for any use of this document other than by its client and only for the purposes for which it was prepared and provided.
 2. If received electronically it is the recipients responsibility to print to correct scale. Only written dimensions should be used.

- Legend**
- Site boundary
 - Survey area
- Status**
- Annex 1 Species
 - Red List Species
 - Amber List Species
- Number of Birds**
- Number of birds: 1-3
 - Number of birds: 4-10
 - Number of birds: 11-50
 - Number of birds: 50+
- | | |
|---|---|
| D • Dunnock | ST • Song Thrush |
| FF • Fieldfare | WP • Woodpigeon |
| GP • Golden Plover | WR • Wren |
| GR • Greenfinch | Y • Yellowhammer |
| K • Kestrel | |
| KT • Red Kite | |
| LI • Linnet | |
| M • Mistle Thrush | |
| MA • Mallard | |
| MP • Meadow Pipit | |
| RE • Redwing | |
| S • Skylark | |
| SD • Stock Dove | |
| SG • Starling | |

| Rev | Description | By | CB | Date |
|-----|-------------|----|----|------|
| | | | | |

PHOTOVOLT
DEVELOPMENT PARTNERS

RPS
A TETRA TECH COMPANY

Client PVDP

Project Botley West Solar Farm

Title Wintering Bird Survey Results
Mar 2024: area 15

| | | |
|----------------|------------|---------------|
| Status | Drawn By | PM/Checked By |
| FINAL | MP/LP | NH/NB |
| Project Number | Scale @ A3 | Date Created |
| NP12426 | 1:10,000 | OCT 2024 |
| Figure Number | | Rev |
| 2.13F | | 02 |

rpsgroup.com
 20 Western Avenue, Milton Park, Abingdon, Oxfordshire, OX14 4SH
 T: +44(0)1235 821 888 E: rps@rpsgroup.com

C:\Projects\ECO02307 Blenheim Solar DCO\Tech\Drawings\ECO02307-0020-02 WBSMar2024.aprx

0 125 250m

Maxar, Microsoft



© 2024 RPS Group
 Notes
 1. This drawing has been prepared in accordance with the scope of RPS's appointment with its client and is subject to the terms and conditions of that appointment. RPS accepts no liability for any use of this document other than by its client and only for the purposes for which it was prepared and provided.
 2. If received electronically it is the recipient's responsibility to print to correct scale. Only written dimensions should be used.

Legend

- Site boundary
- Survey area

Status

- Annex 1 Species
- Red List Species
- Amber List Species

Number of Birds

- Number of birds: 1-3
- Number of birds: 4-10
- Number of birds: 11-50
- Number of birds: 50+

| | |
|---|---|
| BH Black-headed Gull | ST Song Thrush |
| D Dunnock | WP Woodpigeon |
| GA Gadwall | WR Wren |
| GR Greenfinch | Y Yellowhammer |
| KT Red Kite | |
| LI Linnet | |
| MA Mallard | |
| MH Moorhen | |
| MP Meadow Pipit | |
| RB Reed Bunting | |
| RE Redwing | |
| RO Rook | |
| S Skylark | |
| SD Stock Dove | |

| Rev | Description | By | CB | Date |
|-----|-------------|----|----|------|
| | | | | |

PHOTOVOLT
DEVELOPMENT PARTNERS

RPS
A TETRA TECH COMPANY

Client PVDP

Project Botley West Solar Farm

Title Wintering Bird Survey Results
Mar 2024: area 16

| | | |
|----------------|------------|---------------|
| Status | Drawn By | PM/Checked By |
| FINAL | MP/LP | NH/NB |
| Project Number | Scale @ A3 | Date Created |
| NP12426 | 1:4,500 | OCT 2024 |
| Figure Number | | Rev |
| 2.14F | | 02 |

rpsgroup.com
 20 Western Avenue, Milton Park, Abingdon, Oxfordshire, OX14 4SH
 T: +44(0)1235 821 888 E: rps@rpsgroup.com

C:\Projects\ECO02307 Blenheim Solar DCO\Tech\Drawings\ECO02307-0020-02 WBSMar2024.aprx

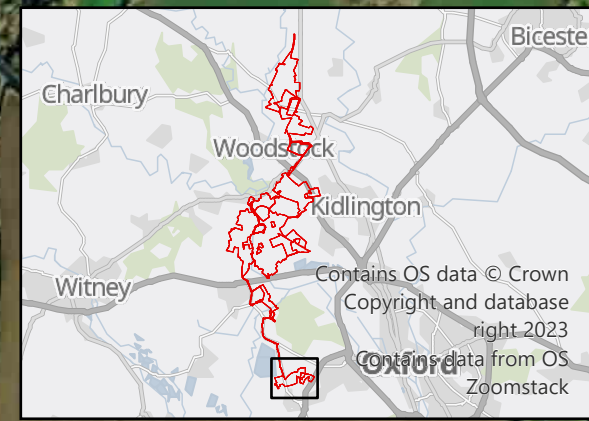
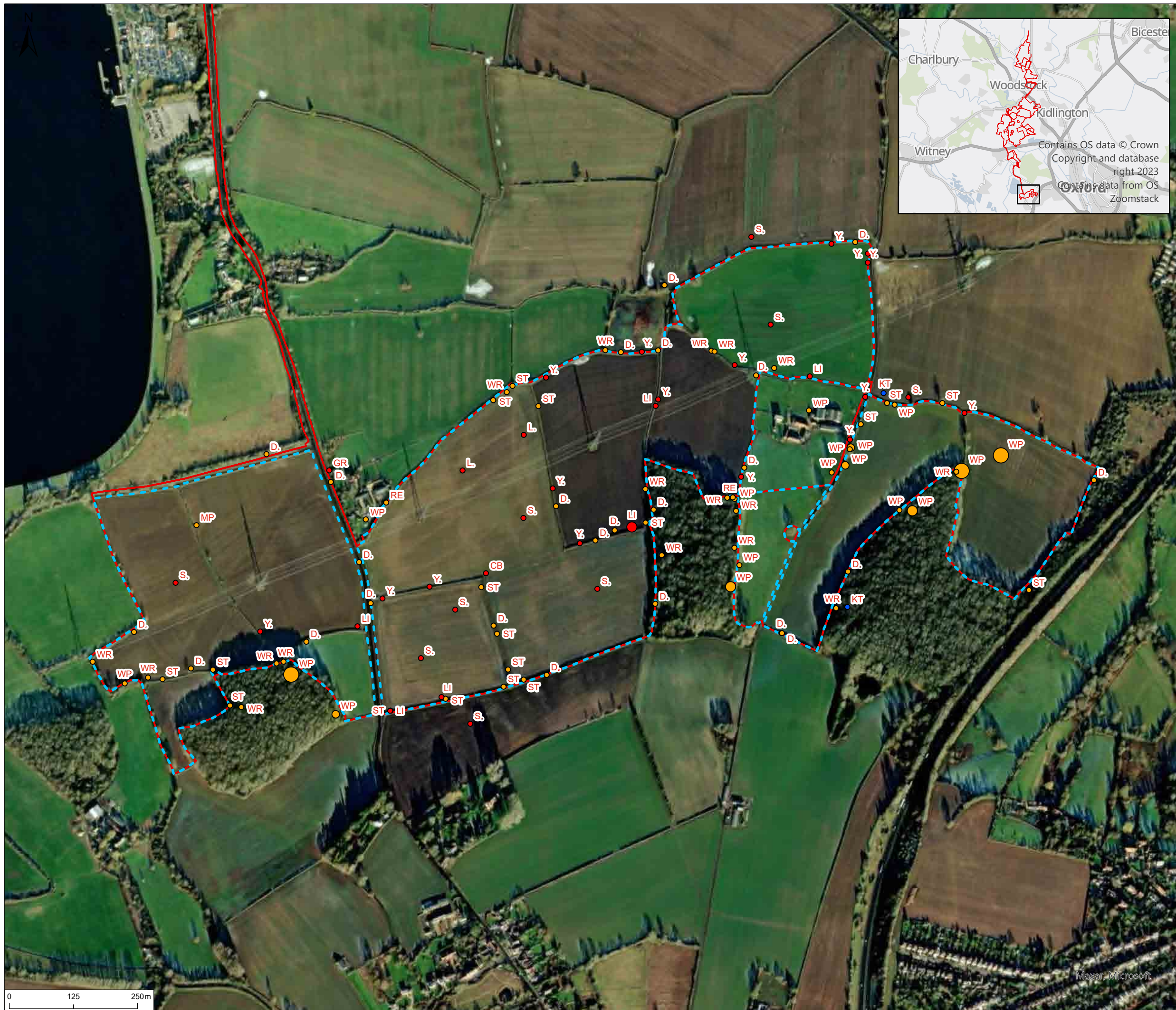

© 2024 RPS Group
 Notes
 1. This drawing has been prepared in accordance with the scope of RPS's appointment with its client and is subject to the terms and conditions of that appointment. RPS accepts no liability for any use of this document other than by its client and only for the purposes for which it was prepared and provided.
 2. If received electronically it is the recipient's responsibility to print to correct scale. Only written dimensions should be used.

- Legend**
- Site boundary
 - Survey area
- Status**
- Annex 1 Species
 - Red List Species
 - Amber List Species
- Number of Birds**
- Number of birds: 1-3
 - Number of birds: 4-10
 - Number of birds: 11-50
 - Number of birds: 50+
- Species Abbreviations:**
- CB Corn Bunting
 - D Dunnock
 - GR Greenfinch
 - KT Red Kite
 - L Lapwing
 - LI Linnet
 - MP Meadow Pipit
 - RE Redwing
 - S Skylark
 - ST Song Thrush
 - WP Woodpigeon
 - WR Wren
 - Y Yellowhammer

| Rev | Description | By | CB | Date |
|-----|-------------|----|----|------|
| | | | | |



PHOTOVOLT
DEVELOPMENT PARTNERS



RPS
A TETRA TECH COMPANY

Client PVDP

Project Botley West Solar Farm

Title Wintering Bird Survey Results
Mar 2024: Denmans

| | | |
|----------------|------------|---------------|
| Status | Drawn By | PM/Checked By |
| FINAL | MP/LP | NH/NB |
| Project Number | Scale @ A3 | Date Created |
| NP12426 | 1:7,000 | OCT 2024 |
| Figure Number | | Rev |
| 2.15F | | 02 |

rpsgroup.com
 20 Western Avenue, Milton Park, Abingdon, Oxfordshire, OX14 4SH
 T: +44(0)1235 821 888 E: rps@rpsgroup.com

C:\Projects\ECO02307 Blenheim Solar DCO\Tech\Drawings\ECO02307-0020-02 WBSMar2024.aprx

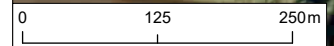

Maxar, Microsoft